Home
TELEPHONE 383-4111
CLASSIFIED 386-2121

The Daily Colonist.

Vancouver Island's Leading Newspaper Since 1858

Sunny, high 70
Weather Details On Page 2

No. 43 – 116th Year | VICTORIA, BRITISH COLUMBIA, SATURDAY, JULY 20, 1974 | 15 CENTS DAILY 20 CENTS SUNDAY

Turks invade Cyprus by sea, air

United Press International

Turkey began invading Cyprus by air and sea today to protect the Mediterranean island's Turkish minority from a militant Greek Cypriot government which seized power in a bloody coup five days ago.

By doing so, Turkey risked war with Greece and the ire of the United States and other world powers which had been trying to avert an armed conflict over the pivotal island in a week of frantic diplomacy.

Explosions along with rifle and cannon fire were heard in the Cypriot capital of Nicosia. The invasion was apparently staged by Turkish seaborne troops on

● Comparison of armed forces with Greece favors Turkey. Page 3

Cyprus' northern coast near the port city of Kyrenia, but paratroopers reportedly landed elsewhere.

Associated Press reported that Turkish paratroops dropped into the Turkish quarter of Nicosia this morning as sporadic fighting broke out along the line that separates the Greek and Turkish communities. Canadians are among United Nations forces normally patrolling that line.

The Turkish naval command broadcast a list of areas around the Cyprus coast which would be dangerous for shipping. It added that the Cypriot ports of Limassol and Larnaca would be open to U.S. and British vessels.

Turkish air force planes zoomed over Nicosia and citizens in the capital began moving to protect themselves.

"I can see the Turkish paratroops landing," reported housewife Mrs. Andreas Hadjipapas, a Greek Cypriot living in Nicosia. "I'm taking the children and we are fleeing."

The Turkish Cypriot radio station Bayrak, monitored in the Turkish capital of Ankara, said Turkish troops had landed in Cyprus at 5 a.m. and reported that fighting had broken out in Nicosia.

The Greek Cypriot radio said Turkish bombers hit police stations and positions occupied by the Cypriot National Guard following Monday's coup. The radio said the Greek Cypriots fired back at the planes.

Turkish Prime Minister Bulent Ecevit announced the start of the invasion in Ankara after a series of all-night meetings with Joseph Sisco, the top American trouble-shooter dispatched to the area by President Nixon.

Continued on Page 2

Soviet forces on alert, Canadians stay at posts

AP, CP

As the Soviet Union placed seven airborne divisions on alert as a move in support of the Turks in the Cyprus crisis, a Canadian external affairs department spokesman said in Ottawa that Canada "will not take any unilateral action" on whether to pull its men from the United Nations peacekeeping force on the island.

Describing the situation as "serious and potentially dangerous," the spokesman said a decision on the future of the 2,187-man UN force, which includes 486 Canadians, will have to come from the UN Security Council.

"As long as the UN peacekeeping force remains in Cyprus, we'll remain," he said.

The Soviet alert, which sources indicated may involve up to 50,000 men in the western and southern part of the Soviet Union, was interpreted by the United States as a diplomatic maneouvre in support of the invading Turkish forces.

There was no word that Russian transport planes were being prepared to carry the paratroops anywhere.

Unlike a similar Soviet alert at the height of last October's Mideast war, the U.S. did not respond this time with an alert of U.S. forces, although some of the U.S. 6th Fleet units were ordered to move toward Cyprus in case U.S. citizens have to be evacuated.

Seven 6th Fleet warships, headed by the carrier Forrestal, have been holding station south of Crete, at least a day's sale from Cyprus, for several days as the crisis on the island developed.

One U.S. official said, on learning of the Turkish landing, "Obviously we are trying not to get involved."

He noted that the British are present on the island and clearly suggested that U.S. officials are hopeful that Britain will take the lead in any measures to quiet the situation.

British sources said British troops were at the ready at Nicosia airport, apparently to prevent Turkish planes from landing.

The Turkish planes flew over the city at medium height, British air sources said.

British Lightning fighters roared into the sky from the RAF base at Akrotiri to keep watch on the Turkish fleet and form a defensive umbrella over their own base.

Meanwhile, in Greece armored units and anti-tank batteries crossed the River Neste in Macedonia Friday heading for the border with Turkey in the northeast, a reliable source here reported.

Continued on Page 2

Key players in Mediterranean crisis

Turkey's Ecevit
. . . no time to talk

Cyprus' Sampson
. . . former terrorist

Greece's Gizikis
. . . coup insigator?

Deposed Makarios
. . . 'a real tragedy'

Franco worse, steps down temporarily

MADRID (UPI) — Francisco Franco, 81, the "caudillo" of Spain who seized power in one of the most ferocious civil conflicts of the 20th century and held it for 35 years, fell seriously ill Friday and turned over his post temporarily to his successor, Prince Juan Carlos.

Juan Carlos
. . . 'prince of Spain'

Franco was reported hemorrhaging internally and his condition, which had been described in optimistic terms Thursday, was reported serious.

On his hospital bed, he signed a decree temporarily transferring power to Juan Carlos under a law describing the 36-year-old grandson of Spain's last ruling monarch as "the prince of Spain."

Franco had been reported recovering Thursday from the circulatory ailment phlebitis. But Friday his condition suddenly worsened and he began bleeding internally and from the mouth.

A government spokesman said Franco suffered a hemorrhage in his stomach and intestines Friday morning and it kept recurring throughout the day.

"He is in serious condition," the official said. "He is conscious and has been receiving visitors, but he is not worsening at this time."

A medical bulletin at 8:30 p.m. said Franco was vomiting blood, but that the condition had been contained. His general physical condition was within "normal limits," the bulletin said.

Franco, a third-ranking army general at the beginning of the Spanish civil war in 1936, became the ruler of Spain three years later after a violent civil conflict which unleashed as much political passion throughout the world as Vietnam did three decades later.

Inside

Island dentists may go on road —Page 5

Ottawa 'ignored' offences on BCR —Page 6

Sunburn Derby prospects good —King Fisherman 11

Bridge	29
Church	20
Classified	26-38
Comics	21
Crossword	30
Entertainment	22, 23
Family	18, 19
Finance	8-10
King Fisherman	11
Marine calendar	5
Names in the news	16
Provincial court	5
Sport	12-14
Television	27

Series of floods affect 700,000

NEW DELHI (Reuter) — About 70,000 people have been left homeless and a further 700,000 affected by floods in Assam in north-eastern India, reports indicated Friday. Crops over hundreds of square miles have been damaged by the third round of floods since the monsoon season began last month.

Electricity rate hike 'exorbitant'

Anderson charges Hydro bungled

Cass-Beggs
. . . 'operating costs'

There should be a full-scale inquiry into the financial administration of B.C. Hydro in light of "exorbitant" increases in electric rates, Liberal leader David Anderson said Friday.

Hydro announced Friday that electricity rates would increase next month from up to 20 per cent for residential customers to about 70 per cent for bulk power users.

The Liberal leader said Premier Barrett had indicated until now that rising costs faced by the crown corporation in providing electricity would not be passed along to the household consumer.

Because of the size of the increases, Hydro can't blame it on inflation or an increase in costs, he said, adding it is more likely a question of mismanagement, waste and inefficiency on the part of Hydro chairman David Cass-Beggs.

"So clearly things must be infinitely worse in B.C. Hydro in terms of administration, in terms of operations, than we ever envisaged," Anderson said.

Hydro said that for about 78 per cent of its residential customers, the increase will amount to less than $3 a month. For customers who are at the monthly minimum level of 66 kilowatt-hours or less, the increase will be about 40 cents.

Cass-Beggs said increased costs of financing, construction and operations were the reasons for the rate increase.

"In addition to higher wages and salaries, material costs and interest rates, we have been faced with heavy increases in fuel costs," he said.

But Anderson suggested that Cass-Beggs himself is partly to blame for the increase.

"Mr. Cass-Beggs' appointment was a political one and the time has now come to determine whether that political appointment was in the best interest of the British Columbia consumer or whether we are paying substantially more than necessary due to inadequate administration," Anderson said.

He added that after the Liberal government replaced Cass-Beggs as chief officer of Saskatchewan's hydro operation, "the financial situation of the corporation improved dramatically."

Social Credit energy critic Ed Smith (North Peace River) wasn't available for

Continued on Page 2

Nixon panel adviser urges impeachment

WASHINGTON (UPI) — Special counsel John Doar, placing proposed impeachment articles before the U.S. House judiciary committee, declared Friday he believes President Nixon must be impeached and tried for the "enormous crime" of subverting the constitution in the Watergate scandals and other presidential conduct.

Concluding a six-month investigation in a presentation described by some committee members as "impassioned," Doar said that after examining the voluminous evidence, "reasonable men acting reasonably would find the president guilty."

Prompt opposition to Doar's advocacy of impeachment was voiced by some members who thought Doar — as counsel for the committee's Democratic majority — should be neutral.

At Nixon's San Clemente, Calif., estate, Press Secretary Ronald Ziegler called the proceedings a "kangaroo court" and characterized Doar as "a radical."

Committee members said Doar's presentation was endorsed virtually phrase for phrase by the committee's chief Republican counsel, Albert Jenner.

Doar
. . . 'enormous crime'

Doar proposed on behalf of his staff a set of four articles of impeachment that charge Nixon with complicity in the Watergate break-in and coverup, "abuse of presidential powers," refusal to comply with congressional subpoenas and "wilfull tax evasion."

In addition, four other sets of proposed articles containing various suggestions by six Democratic committee members were laid before the committee. The sets contained the same points as the staff's but in addition some cited as impeachable offenses Nixon's conduct in the milk fund and ITT cases, the firing of the original special Watergate prosecutor, Archibald Cox, the domestic wiretapping program and the clandestine bombing of Cambodia.

In a supporting statement for its proposed article charging Nixon with Watergate crimes, Doar's staff cited nine acts in the break-in and coverup conspiracies and said, "For all this, Richard M. Nixon is personally and directly responsible."

Under its "abuse of power" article it said "the pattern of conduct has been at the direction of Richard M. Nixon and on his behalf, acting both personally and directly, and through his personal agents at the seat of government and their immediate subordinates."

The conduct referred to include the domestic wiretap plan, use of federal agencies to reward friends and punish

Continued on Page 2

Tanaka coming to see Trudeau

OTTAWA (UPI) — Japanese Prime Minister Kakuei Tanaka will visit Canada for three days beginning Sept. 23, Prime Minister Trudeau said Friday.

—AP

Smash-and-duck raid

Two security guards duck as striking bus drivers smash glass doors of AC Transit District headquarters in Oakland, Calif., Friday. Strikers invaded building demanding to talk with general manager Alan Bingham. Twenty-day strike has caused massive tie-ups.

No backing for Horner on ouster

EDMONTON (CP) — A random survey of six of Alberta's 19 Conservative MPs has failed to turn up support for Jack Horner's demand that party leader Robert Stanfield step down.

Horner, MP for Crowfoot and known as a party maverick, last Saturday said Stanfield "took some calculated risks" in advocating wage and price controls, and refusing to let Leonard Jones run in Moncton. In view of this, Stanfield should suffer the penalty and step down as leader.

"I have great respect for Mr. Stanfield as a leader and we owe him the courtesy as a leader to give us his own opinion," said Ken Hurlburt, MP for Lethbridge.

Marcel Lambert, MP for Edmonton West, said he has full confidence in Stanfield's leadership and that Horner "is speaking for himself."

Doc hangs up bag at 100

SPRINGFIELD, Ill. (AP) — Dr. Tolbert Hill has treated his last patient and let his medical licence expire. He is 100.

Hill tried to end his practice in 1955, the year his wife died.

But since no other doctor practises in Athens, a central Illinois community of 1,000, he continued to see some patients until earlier this year.

"You're not going to get a young doctor who wants to practise in a crossroads like this anymore," Hill said in an interview.

Hill said he has delivered approximately 2,500 babies in his 76-year career.

Hill says he is enjoying his retirement. But he mused: "Old age is no fun. You lose your hearing and can't appreciate the rustle of a silk skirt anymore."

Turks invade Cyprus

A high Turkish government official who attended the meeting with Sisco said Sisco proposed continued negotiations to find a new status for the divided island with a population of about 630,000, four-fifths of them of Greek descent and the rest of Turkish origin.

The official said Ecevit replied that Turkey did not have time for prolonged negotiations.

"The landing and airborne action of our armed forces has started on Cyprus," Ecevit told reporters at his office 20 minutes before the announcement was broadcast over the state-run Turkish national radio.

"We are not going to Cyprus only to bring peace to Turks. We are going there to bring peace also to the Greeks," Ecevit said. "I sincerely believe our decision will be a great service to all humanity and to world peace.

From Page 1

"We were forced to take this decision after trying all political and diplomatic paths. I hope no fire will be opened on our forces and a bloody conflict avoided. We are going to Cyprus not to make war but to restore peace."

The latest Cyprus crisis — Turkey, Greece and Britain have been quarreling over the future of the island for 40 years — began building on Monday when militant Greek Cypriots, supported by Greek army officers commanding the Cypriot National Guard, overthrew the elected government of President Archbishop Makarios.

As president, they installed Nicos Sampson, a young newspaper publisher once condemned to die for terrorist acts against the British.

Greece denied any complicity in the coup, saying it was an internal Cypriot affair.

Turkey accused Greece, under the leadership of President Phaedon Gizikis, of instigating Makarios' overthrow and immediately ordered a troop alert, but held off any immediate action to await the outcome of a series of diplomatic moves.

The decades-old dispute between Greece and Turkey, partners in the North Atlantic Treaty Organization, had acquired a new dimension recently when large oil deposits were found in the Aegean Sea where the two countries are unable to agree on territorial water boundaries.

After the Cyprus coup, Ecevit headed for London in a vain effort to convince the British government — guarantor of the 1960 treaty making Cyprus independent with special protection for the Turks — to join Turkey in action against the Cypriot rebels.

Britain did not agree immediately, and NATO allies instead tried to pressure Greece into undoing the coup. After two emergency meetings at NATO headquarters in Brussels, Greece agreed only to replace the 650 Cypriot National Guard officers accused of staging the coup.

Makarios, who barely escaped from the island with his life, traveled to the United Nations in New York to make a dramatic appeal for world action to restore him to power.

At a special meeting of the United Nations Security Council on Friday, the deposed Makarios accused Greece of extending "its dictatorship to Cyprus."

"What has been happening in Cyprus since last Monday is a real tragedy," Makarios told the 15-nation council.

Turkey's delegate said his country "considers it her prerogative to make use of the right conferred on her by international treaty" — an apparent allusion to a right to intervene in Cyprus.

From Page 1

'Impeach'—Doar

enemies, establishment of the White House "plumbers" investigative unit and use of public funds to improve Nixon's own properties, among a number of items.

After Friday's initial presentation, the committee adjourned until 9:30 a.m. Saturday when it will proceed with consideration of articles. No votes are expected until next week and a final vote is not expected before next Friday.

The White House said it would make available at San Clemente and in Washington at 9 a.m. Victoria time Saturday what was described as an expanded, final legal brief in Nixon's defense by presidential lawyer James St. Clair.

Doar, who confirmed to reporters he favors impeachment, said in his closed-door presentation: "As an individual, I have not the slightest bias against President Nixon. I would hope that I would not do him the smallest, slightest injury, but I am not indifferent. Not indifferent to the matter of presidential abuse of power by whatever president, nor the identification and proof or lack of proof of that abuse of power.

"If I believe that it has existed and if, in fact, President Nixon or any president has a central part in the planning and executing of this terrible deed of subverting the constitution, then I shall do my part as best I can to bring him to answer before the Congress of the United States for this enormous crime in the conduct of his office."

Your good health

By G. C. THOSTESON, MD

Dear Dr. Thosteson: Your statement that "each beer contains about the same amount of alcohol as a shot glass of whisky" has been the subject of much controversy among our friends. We don't understand how. Please explain.—**Mrs. G.C.**

Tell your friends to get out a pencil and paper and figure it out for themselves. Take a one-ounce shot glass of whisky at, say, 86 proof. That "86 proof" means 43 per cent alcohol. So the shot glass contains .43 of an ounce of alcohol.

Now take a 12-ounce bottle of beer. While the alcoholic content of different types of beer and ale will vary, 4 per cent is a fair figure to use. At 4 per cent, a 12-ounce bottle of beer will contain .48 of an ounce of alcohol.

Granted that not all beer bottles are the same capacity, and not all shot glasses are the same size, it works out to just about what I said.

To be sure, people don't usually down 12 ounces of beer as rapidly as they gulp a shot or a cocktail. Still, the alcohol is there, per drink, and explains how a person can become an alcoholic on beer.

Dear Dr. Thosteson: My doctor tells me I have a bladder infection, white blood cells in my urine. He is giving me sulfa tablets but has not told me what is causing the condition. Could you explain? —**I.C.B.**

Don't ask for the impossible. The only answer is that bacteria from some source began multiplying in the bladder. That's what an infection is—germs multiplying instead of being destroyed by the body's defences. What caused it to happen is not always obvious.

The Weather

Saturday, July 20

Small craft warning continued for Juan De Fuca Strait. Sunny and a little warmer. Winds light, occasionally fresh westerly. Friday's precipitation nil. Sunshine 14 hours, 36 minutes. Recorded high and low at Victoria, 67 and 50. Today's forecast high and low, 70 and 53. Today's sunrise 6:33 a.m., sunset 9:07 p.m.; moonrise 7:20 a.m.; moonset 7:34 p.m. Sunday outlook: Sunny.

East coast of Vancouver Island — Sunny and a little warmer. Winds light. Friday's precipitation nil. Recorded high and low at Nanaimo, 70 and 46. Forecast high and low, 75 and 52. Sunday outlook: Sunny.

West Coast of Vancouver Island — Sunny with a few cloudy periods. Winds light. Forecast high and low at Tofino, 68 and 58. Sunday outlook: Cloudy periods.

North coast — Mostly cloudy with a few showers. Highs in the mid 60s, lows 45 to 50. Sunday outlook: Cloudy with isolated showers.

Extended outlook, Monday through Wednesday — No rain, and warming trend going to the 80s by Wednesday. Lows 45 to 55.

READINGS

St. John's	75	56	—
Halifax	64	58	.31
Fredericton	73	60	—
Charlottetown	69	62	—
Montreal	79	65	—
Ottawa	76	60	—
Toronto	81	65	—
North Bay	68	60	—
Thunder Bay	74	61	—
Churchill	79	49	—
The Pas	77	57	—
Winnipeg	88	60	—
Brandon	87	63	—
Regina	94	63	—
Saskatoon	94	63	—
Prince Albert	89	61	—
North Battleford	93	64	—
Medicine Hat	94	65	—
Lethbridge	92	57	—
Calgary	81	59	.01
Edmonton	79	54	—
Cranbrook	79	56	.41
Castlegar	81	63	.19
Penticton	83	65	—
Revelstoke	74	54	.18
Princeton	76	53	—
Vancouver	66	56	—
Prince Rupert	61	46	—
Comox	69	50	—
Prince George	61	46	.53
Kamloops	80	61	—
Dawson City	74	54	.03
Whitehorse	62	43	.05
Yellowknife	72	56	—
Inuvik	79	51	—
Seattle	71	57	—
Spokane	84	65	.13
Portland	76	59	—
San Francisco	73	56	—
Los Angeles	83	67	—
Phoenix	95	82	—
Las Vegas	98	81	—
Chicago	92	77	—
New York	92	75	—

TIDES AT VICTORIA HARBOR
(Tides listed are Pacific Standard Time)

	H.M. Time	Ft. Ht.	H.M. Time	Ft. Ht.	H.M. Time	Ft. Ht.	H.M. Time	Ft. Ht.
20	01.30	9.0	09.25	.2	17.45	7.7	21.30	6.6
21	02.45	8.6	10.10	.8	17.25	7.9	22.30	6.1
22	03.40	7.9	10.50	1.8	17.55	8.3	23.35	5.4
23	04.50	7.1	11.30	2.9	18.25	8.5		
24	00.40	4.7	06.05	6.3	12.10	4.2	18.55	8.8

TIDES AT FULFORD HARBOUR
(Tides listed are Pacific Standard Time)

	H.M. Time	Ft. Ht.	H.M. Time	Ft. Ht.	H.M. Time	Ft. Ht.	H.M. Time	Ft. Ht.
20	03.30	10.5	11.00	.4	19.00	11.1		
21	00.00	8.0	04.45	10.0	11.45	1.1	19.30	11.2
22	01.00	7.1	06.00	9.4	12.30	2.2	19.50	11.2
23	01.55	6.1	07.10	8.8	13.15	3.5	20.20	11.2
24	02.55	5.0	08.35	8.3	13.55	5.0	20.50	11.1

From Page 1

Hydro

comment, but Don Phillips (SC—South Peace River) said he predicted the increases during the last session.

"When Premier Barrett announced that he would borrow money outside the province, we said he would first have to increase Hydro rates," Phillips said.

He was referring to Barrett's announcement earlier this year that the provincial government would borrow money in the U.S. market to finance part of a $420 million Peace River hydro project.

"Taxes have gone up, car insurance rates have gone up for many people, so what else is new?" Phillips said.

Cass-Beggs said that since the last increase in Hydro's residential electric rates in 1970 there have been "tremendous inflationary pressures affecting our capital expenditures and operating costs."

He said the price of diesel oil increased nearly 80 per cent, and bunker oil went up more than 200 per cent. Hydro requires oil to fuel its thermal and diesel generating stations.

The new rates for almost all residential customers will be 3.6 cents a kilowatt-hour for the first 300 hours used each month and 1.3 cents a kilowatt-hour for all additional consumption in the month. Current rates are 3 cents and 1.1 cents respectively. Minimum monthly cost will go to $2.40 from the present $2.

The company said thee rate increase may not show on bills for most customers until Oct. 1.

Rates for large industrial customers will be increased by about 50 to 55 per cent in two stages, effective Aug. 1, 1975, and April 1, 1976.

Rates for bulk power users, which include pulp and paper mills and electro-chemical plants, will go up about 70 per cent effective Aug. 1, 1976.

The last increase in residential rates was about 17 per cent in 1970. Large industrial rates went up in 1971, and bulk rates were last increased in 1973, in each case by about 13 per cent.

From Page 1

Soviets

The Greek reinforcements have been despatched to counter a reported Turkish military buildup in Thrace, the source said.

The entire Greek fleet was reliably reported to be at sea, while widespread troop movements had been noted on the Greek-Turkish frontier and on the numerous Greek islands facing the Turkish coast.

Reporters in Athens also saw Greek troops boarding a ship heading for Cyprus. The entire Greek armed forces had been on full alert since the launching of the coup which ousted Makarios.

Golf honors for Islanders

CHILLIWACK — Two Vancouver Island youngsters were among those named outstanding students at the 12th annual B.C. junior golf college at Meadowlands Course here Friday.

Ray Schaeffer of Courtenay and Hugh Gallinger of Campbell River were named along with Stephen Anderson of Kelowna, Dave Huxford and Mark Blamey of West Vancouver and Alex Beverage of Surrey.

In the annual wind-up tournament, Kevin Baggott of Royal Colwood and Murray Law of Comox shot 77s to share runner-up honors to second-time winner Doug Robinson of Surrey, who carded a 75.

Lancers win

ROCHESTER, N.Y. (AP) — George Gibbs scored from a scramble in front of the goal to give Rochester Lancers a 1-0 victory Friday night over the New York Cosmos in a North American soccer league game.

Aerial view shows yard damage following explosion near downtown Decatur —AP

Third disaster this year

DECATUR, Ill. (UPI) — A mighty explosion and chemical-fed fire devastated a railroad yard Friday, claiming at least two lives and injuring 127 other persons — eight critically.

Richard Beck, 54, and David Webster, 23, died in the burn unit of Springfield Memorial Hospital late Friday night of burns suffered in the blast.

The explosion and raging fires which reduced buildings to charred frames forced the evacuation of up to 30,000 persons from a three-square-mile area near downtown Decatur.

The blast and gas-fed fire devastated the block-long railroad yard and forced the evacuation of up to 30,000 persons from a three-square-mile area.

Shirley Tucker, a night cook at the little cafe that adjoined the bunkhouse in the Norfolk and Western yard where the explosion occurred, said she had just put the bacon on the grill to feed the hungry workers when the blast came.

"I knew them all by name or face," Mrs. Tucker said sobbing. "I saw them out here first.

"Flesh was hanging from their hands. They were laying here burning, screaming. They were on fire."

Danile Rogers, 67, a security guard at an appliance warehouse about three quarters of a mile from the blast, said, "It was like a flash of lightning. I saw buildings and warehouses all in pieces. Only the uprights were left."

The explosion and fire that followed destroyed hundreds of freight cars and rocked the downtown district of this city of 91,500 persons in the rich corn and soybean belt of central Illinois.

Police Sgt. Bradley Collins described the rail yard and surrounding area as "just total devastation. For three-quarters of a mile in any direction windows were blown out and chairs dumped outside."

Governor Daniel Walker surveyed the scene of devastation while flames still jumped from freight car to freight car.

He called up a unit of the Illinois National Guard to aid battling firemen and police who directed the evacuation. The evacuees were allowed to return to their homes later in the day.

St. Mary's and Decatur Hospitals treated 129 persons. Fifteen were admitted and six, including three listed in critical condition, were taken to a burn centre at the Springfield Memorial Hospital.

A railroad spokesman said 24 of the injured were employees. The railroad said 26 persons were in the dormitory, known as the Annex, and all have been accounted for.

The explosion was the third disaster to hit Decatur this year. On April 3, tornadoes skipped through the northwest side, killing one person and injuring 22. On May 19, the Shangamon River flooded, killing one person and causing widespread damage. On both occasions, President Nixon declared the city a disaster area.

Forest firm faces pollution charge

VANCOUVER (CP) — MacMillan Bloedel Ltd. has been charged by the federal Environmental Protection Service with polluting water frequented by fish.

The Fisheries Act charge arose out of an incident March 21 at the company's Vancouver plywood division, beside the Fraser River, fisheries officer Tom Carscadden said Friday.

The EPS alleges water that had been repeatedly used throughout the winter for soaking frozen logs to warm them for cutting was dumped onto company land where it flowed into a ditch draining into the Fraser.

Carscadden said no fish were found dead, but the solution of log-soaking water that went into the Fraser was toxic to fish. About 21,000 gallons were dumped, although not all may have reached the river, he said.

He added that the company has a generally good record in preventing pollution, especially at the plywood division. The company, once alerted, moved immediately to stop further drainage of the solution into the river, he said.

The charge carries a maximum $5,000 fine.

Money for bilingualism 'used to anglicize us'

CALGARY (CP) — Yvon Charbonneau, president of La Centrale de L'enseignement du Quebec (Quebec Teachers Corp.) said Friday that about 60 per cent of federal money supporting official languages program is being spent on anglicizing Quebec.

He told the annual meeting of the Canadian Teachers' Federation, which he attended as an observer, that of the $167 million the secretary of state's department has recently spent on the program, $92 million has been for the teaching of English in Quebec.

Of the $92 million, more than $65 million was paid to teach English to angolphiles and $18 million to teach English to francophiles. The remaining $9 million was spent on administrative overhead, he said.

"These figures cause us concern, but do not really surprise us because we are, unfortunately, used to seeing (Premier Robert) Bourassa's government and his minister of education sell out when faced with federal invasions or when asked to face up to their responsibilities with respect to the future of French Quebec."

Charbonneau, whose organization represents 85,000 education workers in Quebec, said Quebec teachers do not want to affiliate with the federation, which is composed of the other provincial teacher associations in Canada.

That is because Quebec teachers want to have their own identity and because they "have chosen the union movement to defend their professional and economic interests," he said.

Rightist leader arrested

MILAN, Italy (UPI) — Police arrested a leading lawyer and self-styled "silent majority" leader Friday on charges of plotting massacres to touch off civil war.

Lawyer Adamo Degli Occhi smiled and gave a "V" for victory sign while police led him in handcuffs to prison. Degli Occhi, 54, is the leader of a rightwing movement calling itself The Silent Majority.

Judge Giovanni Arcal, who had questioned him at length twice earlier this year, ordered him arrested on the same charges as 29 men captured in May. Arcal said the group, led by Carlo Fumagalli, planned to attack police barracks and machinegun crowds with the aim of touching off civil war.

GOODWILL'S BOOK SALE TODAY
9:30 a.m. till 12 noon at
220 BAY ST.
A MUST FOR COLLECTORS, STUDENTS BOOKLOVERS!
THREE THOUSAND BOOKS ALL PRICED TO SELL

FORTUNES IN REAL ESTATE
For those starting with limited or large funds, a unique course of instruction written by prominent Canadians, teaches how to begin; how to compound small into large holdings; convert losing into profitable properties; manage; evaluate; save on acquisition and maintenance costs and minimize income tax. Tested and proven throughout Canada for several years, these comprehensive instructions available only through
The Canadian Property Managers Association
Dept. 655, Ste. 311, 85 Sparks Street
Ottawa, Ontario, K1P 5A7
IT MAY BE THE KEY TO YOUR SUCCESS
Tuition Fully Tax Deductible. For free brochure clip and mail this ad to the above address.

GORGE FISH MARKET
At Gorge and Tillicum
(New Gorge Shopping Centre)
WEEKEND SPECIALS
Friday, Saturday and Sunday
FRESH COOKED CRAB lb. 1.10
FRESH CRAB MEAT lb. 4.75
FRESH COOKED SHRIMP lb. 60¢
SHRIMP MEAT lb. 3.49
PRAWN MEAT lb. 3.39
IMPORTED SMOKED EEL lb. 2.29
FRESH SOLE FILETS lb. 1.39
FRESH WHITING FILETS lb. 1.25
FRESH COHO SALMON Whole or by the piece, lb. 1.49
CUSTOMER SPECIAL RATES
For Canning Salmon—
Minimum Order 20 lbs.
OPEN 7 DAYS A WEEK
Owned and operated by local fishermen.
DIRECT FROM BOAT TO YOU

PUPPETS OR PROFITS?
No matter how grave the issue, no matter how serious the consequences, under our Federal system we in Western Canada have no say in the outcome, no voice in our own destiny, and no reward for our work.
Join us for a say in YOUR government. Write to —
Western Canada
The Independent ~~Alberta~~ Association
P.O. Box 6566
Postal Station "D"
Calgary, Alberta.
or
P.O. Box 8002
Postal Station "F"
Edmonton, Alberta.
IT'S YOUR CHOICE — AND THE LAST OPPORTUNITY FOR THAT CHOICE

Here are the official lineups

LONDON (UPI) — Turkey's armed forces are around three times the size of Greece's, according to the International Institute for Strategic Studies.

The forces line up as follows:

Turkey — Total regular armed forces 455,000, with an estimated 800,000 reserves.

Army — 365,000 troops with 1,400 tanks of various types and two Honest John surface-to-surface missile battalions.

Navy — 40,000 men. Forces include 14 destroyers and 15 submarines.

Air Force — 50,000 men operating 288 combat aircraft including nine fighter-bomb squadrons and one squadron of American-made F5A interceptors.

Greece — total regular armed forces 160,000, with an estimated 200,000 reserves.

Army — 120,000 men, 650 tanks of various kinds, Honest John missiles and Hawk surface-to-air missiles.

Navy — Nine destroyers, seven submarines, 18,000 men.

Air Force — 22,000 men, 225 combat aircraft including seven fighter-bomber squadrons and four interceptor squadrons equipped with F5A aircraft and F102As.

Ordain women

Bishops to defy church

NEW YORK (AP) — Three Episcopal Anglican bishops disclosed Friday plans to ordain 11 women as priests in defiance of the church's laws and practice.

The bishops said they had decided on the step out of their sense of "obedience to the Lordship of Christ" and in solidarity with all persons struggling "for freedom, for liberation, for dignity."

It would be the first time in the U.S. church's history for women to be ordained into its priesthood. The denomination, the American wing of the Church of England, dates from the United States origins.

The ceremony is scheduled for July 29 in Philadelphia.

Those participating — the women, the bishops and other clergy — inevitably will be risking possible ecclesiastical discipline.

The question of allowing women in the Episcopal priesthood has been debated for more than a decade.

The three bishops planning to bypass the restriction are all retired from geographical jurisdictions, but still hold the power to ordain.

They are Bishop Robert Dewitt, of Philadelphia, now publisher there of an independent Episcopal periodical; Bishop Daniel Corrigan, now of Denver, Col., and Bishop Edward Randolph Welles of Manset, Me., retired bishop of West Missouri.

Went as she was

Everyday dress — especially when it's cutoffs and a T-shirt — isn't proper dress when you're appearing in court, Mrs. Judith Cain of Fort Worth, Texas, found out. When she appeared to answer traffic citation, judge threw her out. Mrs. Cain said she intended no disrespect; she simply dressed as she always does.

B.C.'s prices highest

OTTAWA (CP) — A 1.5-per-cent increase for consumer prices in Vancouver during June was the highest of the increases recorded that month by Statistics Canada in 14 cities. Prices in Victoria are higher than in Vancouver.

Winnipeg had the lowest increase with the consumer price index eight-tenths of 1 per cent higher than it was in May.

The food, housing, clothing, transportation and recreation-education indices rose in all cities surveyed and health and personal care costs increased in all but Quebec City.

Despite the higher food costs, Statistics Canada said Friday that meat, poultry and egg prices were down in most centres in June compared with May.

Seafarers arm selves as campaign heats up

TORONTO (CP) — Police were investigating terrorism charges Friday involving Toronto and Thorold, Ont., members of the Seafarers' International Union caught in a continuing leadership battle.

"I'm sitting here on my sofa with a fully-loaded .22 rifle in my hands — and I intend to use it if any union goons try to come in after me," Paul Fitzpatrick, 43, said Thursday as he sat in his Toronto apartment.

He and fellow SIU member Ed Devereaux, 30, of Toronto, said seamen opposing the current leadership of SIU president Roman Gralewicz are subjected to beatings, intimidation, and revival of the DNS (Do Not Ship) label of former president Hal Banks.

Devereaux said he was beaten when he went to the Toronto union hall to pay his dues June 19.

The two men said seamen are also being blacklisted for Great Lakes sailing jobs for opposing Gralewicz.

The 7,000-member SIU is still caught in a legal battle involving its 1971 presidential election.

William Glasgow, 43, of St. Catharines is seeking a petition through the Quebec courts now to prevent an election this fall unless his name is on the ballot.

He has been fighting since November, 1971, when it was declared that he lost the presidency to Leonard (Red) McLaughlin by 37 votes. Since then, McLaughlin has taken another international labor union position and Gralewicz has taken his place.

Glasgow says a new election should be supervised by a court-appointed commission to ensure it is fair.

"We know the goons are active because they want to scare off anyone who would dare stand up to Mr. Gralewicz and his boys," Glasgow said.

Gralewicz, reached in Montreal, blamed the election and the Glasgow dispute for the present violence. He said Glasgow is ineligible for election because he does not have enough sea time.

In a later statement issued from Montreal, Gralewicz said: "As long as I can remember, about one week before nomination time there is suddenly a surge of complaints from a few members saying that they have been manhandled."

Russian bride, life, too

OTTAWA (CP) — The external affairs department confirmed Friday that Canadian Karl Swinimer, who has married a Soviet woman in Tanzania, has decided to live with his new wife in the Soviet Union.

A department spokesman said Swinimer, formerly a teacher in Tanzania with Canadian University Services Overseas, is moving to the Soviet Union on his own will, not under compulsion of Soviet authorities.

The Argyle, N.S., native was completing his teaching assignment when he married Svetlana Zaitseva July 11.

Winnipeg's air smoky

Canadian Press

Smoke from a belt of forest fires from the east side of Lake Winnipeg in Manitoba to the Red Lake area of northwestern Ontario turned the normally clear air around Winnipeg far to the southwest into a blue haze Friday.

And if the smoke clears today as forecast, it will be the result of a change in wind direction rather than a letup in the hot, dry weather that has turned the area into a huge tinderbox.

Though the number of fires burning in the 88,000 square miles comprising Ontario's northwest region has been reduced to 46 from nearly 70 a few days ago, 10 remain out of control as the devastated area continues to grow.

Nearly 1,000 men, many of them moved in from other regions, are battling the fires.

WORLD in BRIEF

Teenagers pray while guns open fire at jet

HONOLULU (UPI) — Teenagers aboard a Korean Airlines jetliner that was shot at near Seoul Thursday night said Friday there was praying but no panic aboard the plane.

The 707 jet, carrying 165 students from the American Field Service international scholarship program, arrived here early Friday and then flew on to Los Angeles.

"Some of the girls were scared," said Dale Lockman, 17, a youth group leader from Malaysia. "Most of them were praying."

A Korean defence ministry spokesman said the plane was shot at by North Korean anti-aircraft guns south of the Han River estuary, 40 miles north of Seoul. The pilot returned to the Seoul airport. The plane was not hit.

'Divorce session'

OTTAWA (CP) — The Ottawa-area divorce rate has soared so high a special one-week "divorce session" has been called this month to lessen the backlog. County courts normally are closed during July and August, but the special session was considered necessary to deal with a backlog of 253 uncontested divorce cases.

Trawler shelled

HULL, England (AP) — An Icelandic gunboat shelled a British trawler Friday for allegedly fishing in Icelandic waters. A spokesman for the vessel's British owners said: "I have received garbled reports that the trawler has been fired on and holed, but none of the crew has been hurt."

Sailboats capsize

HENDERSON HARBOR, N.Y. (UPI) — A burst of strong winds capsized at least two dozen small sailboats at the western edge of Lake Ontario Friday, authorities said. Jefferson County sheriff's deputies, local volunteers and two army helicopters from Camp Drum rescued all of those aboard the boats. No one was seriously hurt but some boats were seriously damaged.

Cosmonauts back

MOSCOW (AP) — Two Soviet cosmonauts flew their Soyuz 14 space capsule to a pinpoint landing on the Kazakhstan steppes Friday, concluding the Soviet Union's most successful manned space venture in more than four years. After 16 days in space flight, Cmdr. Pavel Popovich and Engineer Yuri Artyukhin were reported in good health when a recovery team reached the capsule 1.2 miles from the planned landing target.

Nixon action proper

WASHINGTON (UPI) — Federal judge John Pratt ruled Friday that President Nixon had not acted improperly when he barred former Teamster president James Hoffa from union activities as a condition of his pardon.

150 still stranded on Alaska Highway

WHITEHORSE, Y.T. (CP) — Motorists trapped by washouts and mudslides south of the impassable Racing River bridge at Mile 147 of the Alaska Highway were freed late Thursday, but those trapped north of the bridge were not expected to get out before Sunday.

RCMP in Fort Nelson said there are about 150 tourists trapped at Muncho Lake, about 150 miles northwest of Fort Nelson and about 40 miles north of the damaged bridge. A plane chartered by the B.C. government Thursday delivered about 2,600 pounds of food to Muncho Lake.

The Stewart-Cassiar highway, also cut by washouts, was expected to be reopened by 3 p.m. today, the highways department at Victoria reported Friday.

summer sizzlers

THE STRIKE IS OVER

Sklar are back to work, and Standard has just received a shipment of their beautiful chesterfield suites!

LATEST DESIGNS — LATEST COVERS AT OLD COSTS

There are too many to list, but you just must come in to see these beautiful suites, now on sale at Standard!

SHOP EARLY!

GREAT CHESTERFIELD SPECIALS

Colonial Sofa and Swivel Rocker

100% Nylon covers, pillow-arm styling — a joy to sit in!

649.00

MODERN Sofa and Chair

Olive or beige tweed covers. 2-PCE. SET **399.00**

4-Pce. Set

Sofa, high-back chair, low-back chair, and ottoman. **579.00**

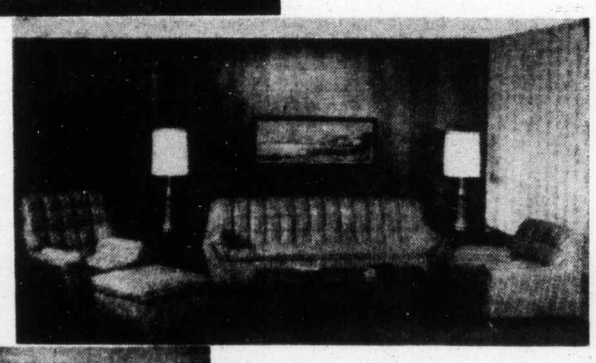

Summer Sizzler Sale 299.88

Matching Night Table 44.88

VILAS Solid Rock Maple

Bedroom furniture, dining room furniture, and occasional tables now in stock!

IT'S NEW! IT'S NOT SPANISH!

you asked for it

Standard got it!

A beautiful pecan finish bedroom suite, styled with beautiful clean lines for uncluttered beauty!

- 60" 9-drawer triple dresser, with large adjustable mirror
- Roomy four-drawer chest
- 54" double-size bed

Great Comfort for Summer Guests!

Not exactly as illustrated.

SEALY REDDIBED

Full size covered in tweed fabrics, comes in five colours.

Bed tilts forward for cleaning. Good quality Sealy mattress.

269.00

ELECTROHOME

Lightweight Portable COLOR TV

Electrohome goes small screen in a big way! Sharply styled lightweight portable with an even sharper, brighter picture!

- Precision in-line picture tube
- Fully automatic color, tint, and fine tuning
- Earphone jack
- Dipole antenna

Instavu

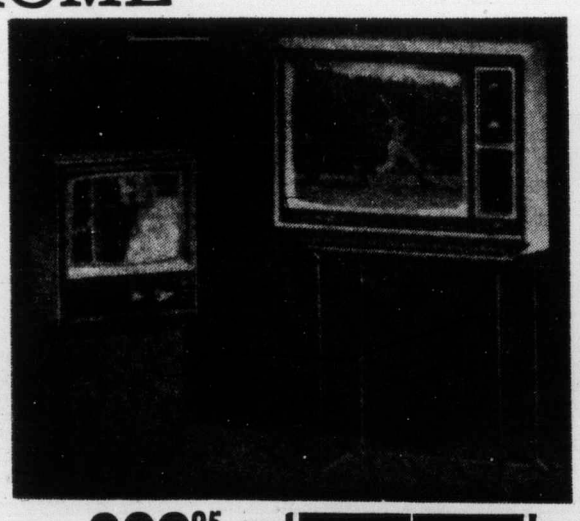

TEMPOSTYLE **399.95**

JAVELIN STYLE **499.95**

737 Yates Street Downtown 382-5111 STANDARD FURNITURE

The Daily Colonist.

"An Independent Newspaper . . . The Organ of No Clique or Party"

1858 — 1974

Published every morning except Monday by The Colonist Publishers Limited at 2621 Douglas Street, Victoria, B.C. Second class mail registration number 0516. All undelivered copies or any notices respecting changes of address are to be sent to the above address. Member Audit Bureau of Circulation.

RICHARD BOWER — Publisher and Editor-in-Chief

Get on with it

THE PROVINCIAL GOVERNMENT will investigate food prices in B.C., says Agriculture Minister David Stupich, to determine whether the consumer is being "unnecessarily gouged." An odd turn of phrase, but perhaps significant.

The minister's decision comes on the heels of a disclosure that B.C. housewives are paying the highest food prices in Canada and that in Vancouver, for example, food bills had risen 50 per cent in the past year. The same sad state of affairs applies here.

The survey that produced those figures, said Mr. Stupich, failed to take into account the higher earnings of the people of B.C.

But it is hardly valid to argue that because income in a certain area is higher it is therefore justifiable to charge the consumer more.

In any event, Mr. Stupich appears to have changed his mind on that point. The price of food does, indeed, need investigation.

"I don't know what form it will take," the minister says, "or when it will be held, but there will be one in the future."

It may even take the form of a royal commission.

It can't come too soon in view of the attitude of the federal government, as expressed by Agriculture Minister Eugene Whalen: "Some people say the trend has already gone too far and that food prices are too high. I say nonsense."

Mr. Whelan has promised to do all he can to get the producer more for his labors.

No one wants to deny the farmer, of whatever category, a fair return for his hard work. What bothers the public is the spread between prices at production and retail levels and the regional disparities which make no sense.

Why, for example, should Victoria and Vancouver shoppers be paying $2.35 a pound for sirloin of beef in June when the same cuts in Halifax sold at $1.99? And cod was $1.39 in Vancouver but 11 cents less in Regina at $1.28.

Producers were selling hothouse tomatoes on roadside stands in Saanich at 22 to 25 cents a pound and chain store prices were 69 cents.

An investigation, then, is quite in order. But let it not be along the lines of Mrs. Beryl Plumptre's prices review board's inquiries which present all sorts of statistics but offer no solutions.

What British Columbia needs, and all the rest of the country, too, is the sort of examination of practices and profits that will show where there are injustices either to growers or consumer.

And while he is about it, Mr. Stupich might be interested in discovering what proportion of his income a pensioner spends on groceries. The minister boasts that the average wage earner in B.C. needs only 15 per cent of his earnings for the market. And at that rate he is living high on the hog. It is a very different story for the people on fixed incomes, and anything the proposed food prices probe can do to help them would be welcome.

Waiting at the wheel

IT WAS TIME the call-it-what-you-like Humber Green, Fountain Circle, Roundabout, had a mention. Victoria's infamous mishmash of streets where motorists have been going mad for many a moon hasn't been in the news for some time. It's been treating drivers as badly as ever, perhaps worse. But it's been getting away with it without much more than mutters of misery from the driving public. It has been almost as though old Humber had finally subdued to silence the people it is supposed to serve.

That's not so, though. There is still some stubbornness at City Hall over getting the upper hand. A reminder of this was made at a meeting the other day of the aldermanic public works and traffic committee. It came in the form of an increase of $9,300 to a $34,000 budget allocation for new traffic signal equipment "out there."

Yes, a new electronic signal control mechanism is planned, designed to take some of the sullenness that the green displays to make drivers see red.

The new controller will reduce red-light delays in peak traffic periods by about 20 seconds. That may not sound like much of a change in Humber Green's ways. But anything is better than nothing in the waiting that goes on there. The signal lights now take two minutes and forty seconds to complete a single cycle. And the way traffic piles up it's not always possible to advance through the Fountain Circle maze on the first "go" period offered.

And that leads to a situation down the road a piece that the traffic experts could get stubborn about, as well. On the city centre section of Douglas Street in particular left-turning is backing up traffic for blocks on end all too frequently. Waiting for two, three and four light changes is not unusual; and all because one driver wants to turn across the oncoming traffic.

It has become so agonizing that some motorists might even favor the spending of that $43,300 for wait-reducing Humber Green equipment on more advanced or delayed green-arrow turn signals downtown.

Better still might be the banning of all left turning off main thoroughfares. It would mean only that the driver would have to circle a block to head out in the desired direction.

Oh sure. That's been studied and talked about a lot and the people who know best about such things say no go.

What about the weather, then?

As in Brazil

'Death squad' killings in Venezuela

By TIMOTHY ROSS from Caracas

Details of vicious torture and murder by security forces in Venezuela that have emerged in recent days point to the existence of a "death squad "as brutal and institutionalized as that in Brazil. They are a serious blow to the progressive image of the four-month-old government of President Carlos Andres Perez.

The revelations have come because a group of military intelligence agents, largely composed of former left-wing guerrilla fighters "turned round" after capture or desertion, had got so far out of hand in its killings, atrocities and robberies that it had become a serious embarrassment to army commanders.

* * *

Within two weeks of the president's inauguration last March, Andres Cova Mata was arrested and, according to Deputy Americo Martin, who visited him in his cell in the basement of intelligence headquarters, he was beaten, repeatedly, nearly drowned and given electric shocks. "The case of Cova Mata is very close to being the first scandal of the present administration," said Martin in his report to Congress.

He is now working on another investigation into the killings of Carlos Nunez Tenorio, one of the ex-guerrillas in military intelligence, and of a young government lawyer, Angel Alberto Aguilar.

Nunez Tenorio, responsible for the deaths of many of his former comrades, was ambushed in his car and shot dead last month, on the face of it in revenge by the rebel National Liberation Armed Forces (FALN).

* * *

But Americo Martin told me that, on the contrary, he was executed by members of the "death squad" into which he had been infiltrated by General Molina Vargas, head of the Military Intelligence Directorate (DIM), to investigate it. He had apparently already taken part in several of the robberies which this group carries out for its own profit and blames on the FALN and other rebel organizations, before he was discovered by the group's chief, Colonel Ojeda Campero, and his execution was ordered.

The lawyer Aguilar appears to have gone too far in his investigation of this shooting, and his body was found in the trunk of his own car after he was kidnapped at gunpoint in the street by three men identified as members of the DIM "death squad" and later, under the pressure of public scandal, arrested for the crime.

All three, like Nunez Tenorio, are deserters from the guerrillas, and one, Rafael Emiglio Pacheco, was charged in 1969 with participation in a similar case of kidnap, torture and murder. Before he could be arrested he was awarded a scholarship to "study criminology" abroad, and left the country.

* * *

Angel Aguilar knew he was marked for death, and only two days before his kidnap he had complained of telephoned death threats from the DIM. He made his complaint to Jose Vicente Rangel, presidential candidate last year for a left-wing coalition and author of a book on the killing by secret police of a trade unionist in 1965, when Carlos Andres Perez was in charge of the police as interior minister.

Rangel's denunciation has caused Congress to appoint a commission of inquiry and has pushed the cases into the headlines.

The investigations by Americo Martin and Deputy Omar Mesa Ramirez have now led to a total of 27 death threats against Ramirez by DIM agents and his party has placed him in hiding. Americo Martin told me that two weeks ago four armed men appeared at night at the house where he had lived until recently, telling the inhabitants they were looking for Martin "to silence him."

A document written by political prisoners in the San Carlos barracks, smuggled out a few days ago, says that the killing of Aguilar is typical of the tactics of all governments of the last 15 years, and includes statements on the tortures suffered by 53 of the prisoners after arrest. It also lists 90 present members of the security forces claimed to be ex-revolutionaries.

It seems clear that although Carlos Andres Perez has gained a new image as a progressive in the fields of economy and international relations, and though Venezuela's guerrilla war has long been reduced to minor incidents, his security forces have changed not at all.

OPNS—Copyright

TODAY IN HISTORY

By THE CANADIAN PRESS

A bomb attempt on Adolf Hitler's life 30 years ago today — in 1944 — failed as the remnants of the German "opposition" sought to bring about a coup d'etat. The fact that he had escaped death was unknown to the conspirators, who were quickly rounded up and executed. Hitler was frightened by the plot, and instituted his last and most savage purge in which thousands of persons were shot.

1881 — Sitting Bull surrendered to United States forces after his return from exile in Canada.

1901 — New York reported about 200 deaths as a result of an intense heat wave.

1903 — Pope Leo XIII died.

1923 — Pancho Villa was assassinated.

1937 — Guglielmo Marconi, inventor of the radio, died.

The Now Society

"Bye, dear heart. Your lunch is in the oven. I'm off to give the price spiral a little whirl."

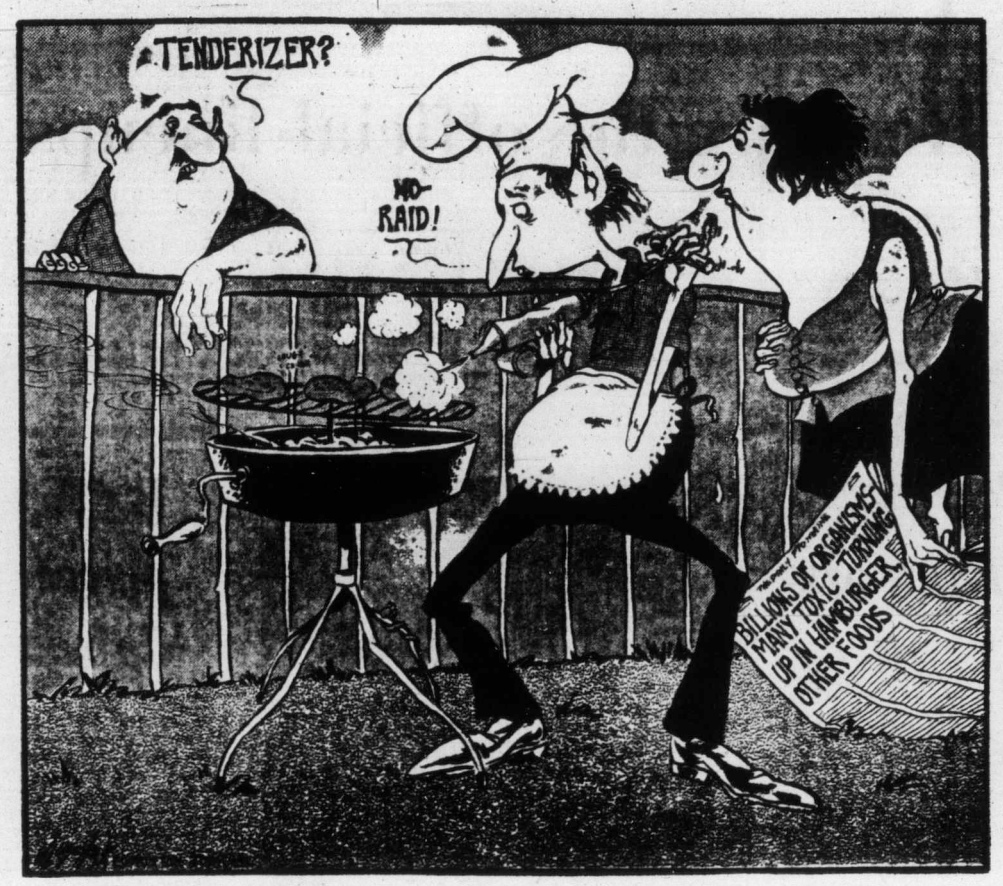

On election promises and things

After the vote is over

By GERALD WARING from Ottawa

I'm the guy who predicted a minority government. One of the multitude. Remember? Well, if you can forget it, so can I.

And maybe Pierre Trudeau feels the same way about some of those election promises he made.

There's an old political epigram — also a truism — that promises are made to get in on.

Already there are signs that the Liberals are waffling on the May 8 budget promises.

* * *

Recall that Finance Minister Turner thrust out a granite jaw during the campaign and crossed his heart hope to die that once the election was over the government—Liberal, of course—would have Parliament pass his budget so the banks and the oil and mining companies would get their just desserts (higher taxes) and the rest of us would get our dessert (removal of the federal tax on shoes, for example).

Now, however, Mr. Turner is talking about a budget that will take changed economic conditions into consideration, and the desirability of defusing the resources squabble between Ottawa and the provinces, and the possibility that Prime Minister Trudeau in his newly confirmed power will decide that the person to reintroduce a re-thought budget should be someone other than John Turner.

It brings to mind something I heard during the campaign, but gave little credence to at the time: that it was the Liberals rather than the NDP who forced the election, by bringing in a budget that they had deliberately made unacceptable to the NDP.

* * *

Another thing about election promises that most people tend to overlook is the time element. Sure Mr. Trudeau promised houses for $500 down and government-owned railway cars for wheat and big bucks for rapid transit and a Canadian government railway (CGRR?) to bring back the days of white napery and Winnipeg goldeye, and goodies for the old folks.

But, dear reader, he never said when.

Mackenzie King promised family allowances in 1919. He delivered in 1945.

The Tories made much — or more accurately, they tried to make much — of Mr. Trudeau's profligacy in the promise department. They toted up a $3 billions cost for implementing the PM's promises, as though the promises would be on the statute books by Christmas if the voters were so insane as to return this "irresponsible" prime minister to office.

But look at Trudeau's track record. He assumed office in 1968 and laid out a four-year legislative program. He eschewed promises in 1972. He mended his political ways in 1974, but there's no reason to believe his undertakings are anything but medium to long range, hopefully within the four-year mandate he can comfortably assume, but also dependent on a "go" economic situation. At the moment inflation says "stop" — or at least, "slow".

* * *

It seems to be the style since election day to shed crocodile tears for David Lewis — his NDP group decimated, and he himself suffering the ignominy of personal defeat in York South.

No tears here: these are Lewis' deserts. He made a gross error in leadership — not only since May 8, but for more than two years before that. He forgot that the primary political strategy of the NDP in its long quest for power is to discredit and destroy the Liberal Party and assume the dominant position on the left of centre side of the spectrum — as the Labor Party did in Britain. Instead of pursuing this strategy, Lewis spent much of his campaign time and energy railing against the Tories, and thus helping the Liberals win the election.

OUR READERS' VIEWS

To be considered for publication in whole or in part, letters must be on subjects of general interest, and if signed with pen-names, must be accompanied by writer's name and address. Preference will be given to those that are brief.

Invasion of privacy

Ever since taking a course at the University of Victoria I have been innundated by advertising trash. There must be hundreds or thousands of other people like me who are getting a little fed up with getting letters from oil companies starting with "Dear Student"—then going on begging you to send for a credit card and offering a reward of two gallons of gas (measly return for such immense profits). What, oh what, has happened to the fuel crisis?

The real point is, of course that somewhere there has been an invasion of privacy. I do not, for one, remember that, when I enrolled at the university I gave anyone permission to sell my name. I know some dubious businesses are in the habit of making a few extra bucks in this manner. One hardly expects this from the ivory tower. I know the university is always needing money. I am sure any money it gets is spent on a worthy cause. I am not so sure that the philosophy of any means to an end is acceptable.

Others like myself would like to know: Who exactly sells our names? How much is received? What is the money spent on? And without our specific permission, how legal is all this?

MONICA OLDHAM,
511 Victoria Ave.,
Victoria.

Morality

I find it hard to believe that Alderman Les Passmore is just a "dirty old man" who spends his evenings twirling TV knobs for obscenity, brutality, and perversion. It is not in line with his character.

However The Daily Colonist (July 16) reports that the "father" of the Saanich Council led his fellow members to reject a call by the Salvation Army for support in its current campaign to combat obscenity and pornography which is infiltrating our everyday lives.

He is reported to have said TV was full of such material and was "shocked by the Salvation Army's call."

That only one, Alderman William Noel, supported the Army is something that will not be readily forgiven, or forgotten, by the legion of decent people of Saanich who, like the Salvation Army, are horrified by the infiltration of this type of permissiveness.

Because of the nature of its work, the Army and its officers are among those closely able to assess the perils of moral corruption and socially destructive conduct that exist today.

The Army's appeal obtainable locally at 769 Pandora Ave., is addressed to all levels of government, to the churches, the media and the people. It is unfortunate that the press, which is not by any means the worst offender, does not appear to have considered the Salvation Army's original statement on obscenity and pornography sufficiently newsworthy.

Meantime, what an awful example Saanich Council has set for all its police and other officers whose duty it is to uphold the dignity of the individual and the preservation of law and order.

HARRY W. YOUNG
4186 Quadra St.,
Victoria.

Festival

The statement you made in reference to the Festival of Flowers in the Anglican Cathedral in Victoria next week, contained in a paragraph in the Colonist for Saturday, July 13, is incorrect.

St. Andrew's Church in the Parish of Sandwick-Courtenay held a week-long Festival of Flowers in June of last year to celebrate the church's centenary. This was the first festival of its kind on Vancouver Island, and, I would think, in western Canada.

I have a copy of an article describing the festival, written by Mrs. Doris Tonkin and published by you in your supplement, The Islander, last year. I trust you will correct this piece of misinformation.

FRANCES W. SCOTT
(MRS.), Organizer
St. Andrew's
Flower Festival.

In fuel

I was surprised to read in the Colonist on July 9 an editorial entitled "Dead Wrong" in which you state that I recently said I do not think a reduction in the 60 and 70 mph limits on highways would have much of an effect on the number of accidents. You go on in this editorial to urge my colleagues to convince me to change my mind.

When was I supposed to have made this statement? After a number of phone calls to your staff, I learned that I was supposed to have made this statement in the House on March 28 but I cannot find any such statement in Hansard. The only statement I made on that day or any other day in the House regarding the reduction in speed limits was: "In most parts of the province the speed limit is 60; it is only 70 in one or two areas of the freeway. So we would, in fact, be dropping the greater percentage of the province 5 mph. I do not know whether that would be that great a saving in fuel. I do not think it would be very much."

I made this statement in reply to a question on my estimates from a member of the Opposition. Please note again I was referring to a saving in fuel. Apparently, your editorial writers missed that. I was not talking about the saving of lives.

I understand that your writers must go to great lengths to fulfill your editorial policy to embarrass and discredit the government. However, if the basic philosophical difference between the government and the owners of the Colonist is not sufficient ground for editorial comment, I do not think you should call upon these writers to make completely false statements of fact.

GRAHAM R. LEA,
Minister of Highways,
B.C. Government.

The circle

May I congratulate you on your leading article in the July 12 paper. Since the majority of Canadians seem to have gone temporarily crazy, it is wonderful to see that the press, at least, has kept its head and its sanity.

Canada has voted itself unlimited inflation; strikes in essential industries at least once a month; continuing permissiveness, therefore increased crime; and many other factors that tend to make any country an undesirable place to live in.

Why? Because a clever little French demagogue, a professional rabble-rouser, managed to convince the unions that, far from representing the interests of the large concerns, on the contrary it was the conniving Conservatives who were doing that, not the loveable Liberals, no sir. Well, let's go over the treadmill once again, for the benefit of the less bright amongst us.

The large interests increase their prices. The unions demand a higher wage to meet the increase in the cost of living, the large interests pay it. The large interests do not take the loss, as the unions so naively suppose, they merely increase their prices and everyone then gets hit in the pocketbook and so we come back to square one — the unions demand a higher wage to meet, etc.

Possibly we will soon see that Mr. Stanfield wasn't quite so dumb when he asked for controls to put an end to this vicious circle.

"ANNE LECTOR."

Dental plans spread need

Dentists' tools may be portable

B.C. city dentists may be forced to take turns working in the province's remoter areas in the near future, the president of the Victoria and District Dental Society said Friday.

The stints may become necessary to serve thousands of people who are about to come under the protective umbrella of two giant dental insurance programs, Victoria orthodontist Dr. Hector McDonald said.

Dentists may have to take turns serving for periods of up to two weeks in logging camps or areas with no resident dentist after the plans come into effect this fall, he said.

Victoria's 110 dentists will probably experience a flood of patients — new and old — seeking dental care after the plans come into effect, he said.

"But it won't be as bad here as it will be up north," McDonald added.

Most patients will be members of the International Woodworkers of America — estimated at 140,000, including dependents — or of the B.C. Government Employees' Union, covering about 110,000 civil servants and their dependents.

It is the second union's membership which will have the greatest impact on Victoria dentists.

With its high concentration of civil servants, the Greater Victoria area can expect a rush on dental offices.

But, because the dentist-to-population ratio in the capital area is low, Victoria's dentists will likely have little trouble dealing with the influx, McDonald said.

In remote logging camps where many of the IWA members live and work the story will be different, he added.

Because of a "critical shortage" of qualified dentists in the province's hinterlands, dentists there will likely be inundated with patients, the society president said.

To help them out, metropolitan dentists may have to arrange to spend time in outlying areas.

Recycling depot hits paydirt with tin cans

Greater Victoria residents are making it possible for the recycling depot on Borden to turn a useful penny (at least) very soon.

For the last four months, householders have been taking their used tin cans to the depot. More, they take them in washed, stripped of paper, and flattened. At the depot they are bagged.

Depot workers spent the last week loading what has added up to 25 tons of old tin cans into trucks, then taking them to a nearby railway siding.

A firm in Seattle is buying the old metal, and at a price 50 per cent above that paid just a short time ago, a depot spokesman said.

Last such shipment went to Seattle by way of Vancouver — a long and slow process. The depot discovered a quicker route, although even that developed a snag.

It was learned that a CP Rail barge could transport the metal direct to Seattle and all was prepared to load up this week. Unfortunately the order for the freight car was misplaced, and when the metal was ready the only rail car available was a gondola car holding only two-thirds of the hoped-for load.

However, depot workers are busy loading a truck, transferring to the rail car for loading aboard the barge.

"We are," said the spokesman, "loading the truck again, and again, and again . . ."

Chabot declines federal contest

James Chabot (SC—Columbia River) said Friday he will not run for the leadership of the federal Social Credit party.

He said in telephone interview from his home in Invermere that the major reason for his decision was his responsibility as a member of the official opposition in British Columbia.

The federal Social Credit party should have a leader from Quebec, he said, someone with a seat in the House of Commons.

The former labor minister in the previous Social Credit administration had been considering the jump to the federal scene since early June when he was approached by some Quebec MPs.

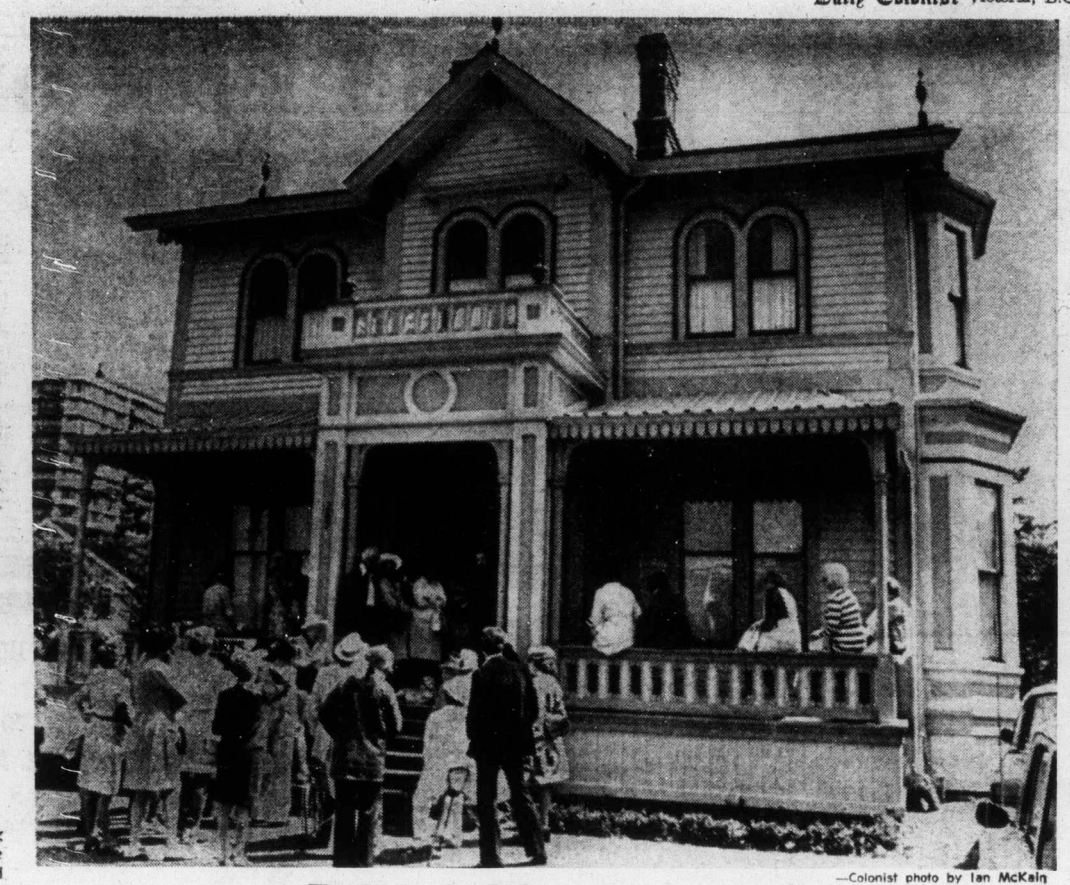

—Colonist photo by Ian McKaig

Painter's lifestyle explored

Insight into life and times of artist Emily Carr was given 50 people who attended tour Friday sponsored by Emily Carr Arts Centre. Tour started at Carr Home at 207 Government, above, with lecture on her work and its relationship to Group of Seven, then went to Public Archives, Art Gallery of Greater Victoria and Maltwood Museum for view of paintings. Proceeds went to arts centre to help meet costs of children's programs.

Skipper clear in 'slip'

A B.C. Ferries inquiry has cleared the master of the Queen of Sechelt of any blame in a collision with a small pleasure craft last Sunday in Active Pass.

The master was also credited by B.C. Ferries general manager Charles Gallagher with "fast reaction" which averted a tragedy.

Owner of the smaller vessel, Morrison MacLeod of Coquitlam, had complained the ferry did not stop and its master did not report the accident.

Following the inquiry, Gallagher said the ferry would have been in "serious trouble" if it had stopped, since another ferry, the Queen of Vancouver, was about to enter the Pass from behind.

He said MacLeod's boat was travelling on the port side of the ferry when it suddenly crossed in front and came to a stop about 200 feet away. The smaller boat's main engine had quit.

"The master turned to starboard and then had to make an immediate swing to port to straighten the stern," Gallagher said.

The ferry's chief officer looked to make sure the occupants of the boat were uninjured.

'Poachers' win landmark decision

A landmark decision on aboriginal rights which date back to 1763 was handed down in Penticton county court this week.

The decision will no doubt affect Indian bands on Vancouver Island and others across Canada.

Judge A. D. C. Washington ruled that Jacob Kruger and Robert Manuel, of the Penticton Indian band, have an aboriginal right to hunt on their traditional hunting grounds on unoccupied crown land without a permit and during closed season.

Kruger and Manuel were charged with unlawfully killing big game out of season. They were convicted in Penticton Provincial Court and the case was appealed to County Court.

On Vancouver Island, one key area where out-of-season netting and spearing of salmon has been practised is Cowichan River.

The latest confrontation on this issue occurred there last year, but was eventually settled amicably.

Washington's decision was hailed by Chief Adam Eneas of the Penticton band as marking the beginning of a new era of justice for Indian people.

He said the case was started by two ordinary Indians who got fed up with the situation and decided to go ahead and hunt without permits. It was not politically motivated, he said.

William Wilson, a councillor on the Union of British Columbia Indian Chiefs, which supported the appeal to County Court, said the group would back any further action in higher courts but he hoped that would not be necessary and Washington's decision would be accepted.

Defence counsel Wilson Rutherford, of Penticton, said the issue in the case is whether all Indians in Canada have aboriginal rights and it encompasses both treaty and non-treaty Indians.

Rutherford admitted at the hearing that the two men killed four deer between Sept. 5 and Sept. 8, 1973 on occupied crown land, which is the traditional hunting ground of the Penticton Indian band, without hunting licences.

In his written decision, Washington said it is up to Parliament to pass an enactment which would take away the aboriginal rights of native people to hunt for sustenance if it considers such a change should be made.

"Such an enactment as far as I can determine has not yet been passed and the law therefore, in my judgment, remains as it has been since the royal proclamation of 1763," he said.

Marine Calendar

NAVY

Chignecto — Vancouver.
Endeavour and the Laymore — at sea.
All other ships in port.

MARINE SCIENCES

Richardson — Campbell River.
Pandora 2, Theta — Point Lay, Alaska.
Parizeau — on Station Papa.
Vector — Victoria.
William J. Stewart — Port Alberni.

COAST GUARD

Rider — Tofino.
Ready — Sandheads patrol area.
Camsell — Point Lay, Alaska.
Quadra — In Dakar.
Sir James Douglas — Tofino patrol area.
Racer — Comox.

MERCHANT MARINE

Victoria — Sealand Resource, Defiant.
Harmac — Heina, Massimino D'amico.
Duncan Bay — Besseggen.
Port Alice — Jalamangala.
Crofton — N. R. Crump.
Port Alberni — Talshou, Camelia.

Two diseases increase at an 'alarming rate'

The provincial health department said Friday cases of diphtheria and German measles in B.C. have increased at an "alarming rate" during the first six months of this year.

Dr. Ernest Bowmer, director of the provincial laboratories, said there were 67 cases of German measles verified in the laboratory during the first six months of the year compared to 11 for the corresponding period last year. Diphtheria cases increased to 229 from 86 including an increase to 97 from five in the Vancouver area.

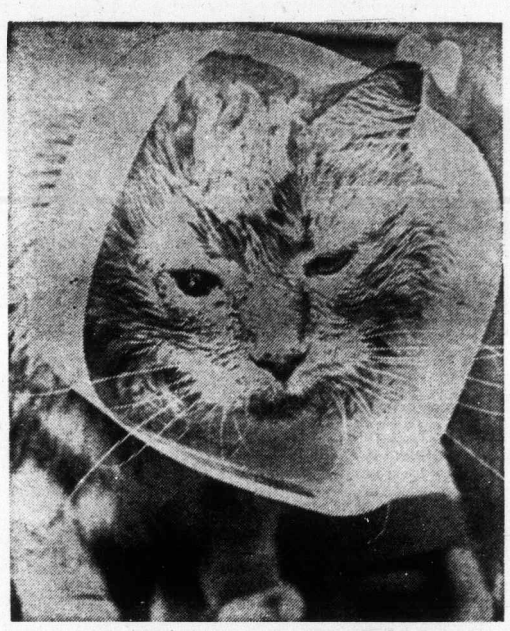

—CP

Keeping eye on tabby

Procedure for cat with blind and infected eye is sewing lids shut after eye is removed, but Mr. and Mrs. Lorne Roberts of Calgary didn't want their ginger tabby cat, Lucky to have that happen. So Lucky became first cat in Calgary to have false eye. Lucky is adjusting but needs collar to prevent scratching.

Judge admonishes mainland courts

A dissatisfied Victoria County Court judge Friday asked a narcotics case prosecutor to tell correctional authorities on the B.C. Lower Mainland "to mend their ways."

Judge M. L. Drake was unhappy that a psychiatric assessment he ordered last month in the case of Victoria area resident Orville John Gustavson, 23, had not been completed.

Gustavson was found guilty a month ago following a trial on a charge of possession of 25 capsules of heroin Aug. 25, 1972, for the purpose of trafficking.

The trial had been delayed because Gustavson had been reported a fugitive from Wilkinson Road jail. Police and jail officials said he was one of two men who escaped in February, 1973, and Gustavson was not picked up until May of this year in Saskatchewan.

"Once a person gets into the hands of this administrative machine, all sense of justice seems to be lost," said Drake. "I'm not particularly pleased with the way they've interpreted my orders."

He asked prosecutor Michael Hutchison to tell correctional authorities in Vancouver to "mend their ways" when Gustavson is returned for the assessment. Sentencing of Gustavson was put off until Aug. 15.

All-out hunt to harry Sasquatch

A team of U.S. scientists will make an expedition this summer in search of the legendary Sasquatch, William Ward, editor of Wildlife Review, said Friday.

The Review is a provincial government publication about the province's wildlife resources.

Ward said helicopters and the most modern technical devices will be used in efforts to track down the hairy giant, believed by some to exist in the mountains surrounding Harrison Hot Springs and the high wilderness of Washington and northern California.

Ward said the study was made possible when the family of Louise Carpenter of Fort Lauderdale, Fla., donated $29,000 for a proper expedition in search of the Sasquatch.

Provincial COURT

"This is a very unfortunate case . . . the astonishing thing about it is that it happened at all," Judge William Ostler said Friday in Victoria Provincial Court.

He spoke after reading a pre-sentence report on Kevin Joseph Kelly, 17, of 635 Rothwell, who pleaded guilty June 6 to a Victoria charge of a break-in March 5 at Hygrade Radio, 815 View, where $17.80 in coins were stolen.

Ostler indicated the report described Kelly as a good citizen and added that "it is a pity he has so drastically punished himself" by getting a record.

The penalty was a $100 fine plus a six-month term of probation.

□

Gary Sweet, 23, of 519 Constance, was fined $400 and put on probation for six months following a plea of guilty to a charge of possession of a restricted drug in Esquimalt. The charge was laid after police who searched his residence Jan. 30 found 40 capsules of MDA.

Acupuncture gets go-ahead

Medically-supervised acupuncture clinics will be set up throughout British Columbia under the auspices of the provincial government, Health Minister Dennis Cocke announced Friday.

Cocke's statement came following a meeting in Vancouver with a committee which had conducted a study with the Canadian Arthritis and Reheumatism Society on the possible use of acupuncture.

"The idea is that they will be clinics for the relief of pain," said Cocke.

He said patients could receive treatment either through referral from their doctor, or after a thorough diagnosis by a doctor at the clinic.

Cocke said he had asked the committee to work out a system by the end of September, and possibly get the program started by late fall.

He said the program would probably start with several clinics in Vancouver and surrounding areas, and then spread to the rest of the province.

Doctors now practising acupuncture will probably be asked to set up pain clinics, the minister said.

Fees will be charged for the treatment, because acupuncture is an experimental process, said Cocke. Doctors will be paid by Medicare but acupuncture technicians at the clinics will be paid out of the fees, he said.

The health minister said he did not know how much the treatments would cost.

August 10 and 11

Lid kept on BCR offences

PRINCE GEORGE (CP) — A former employee of Environment Canada says his supervisors ignored environmental damage in the construction of B.C. Railway's Dease Lake extension on at least two occasions in 1973.

Bob Grantham, a fisheries guardian on the BCR from May, 1973, until this year, said this week he twice recommended charges be laid against Keen Construction Ltd. for separate offences stemming from blasting practices when the firm was building the railway grade 150 miles northwest of Fort St. James.

In written reports, he recommended charges be laid under the Fisheries Act for two incidents of blasting rock into the Sustut River on July 11 near February Creek and on Aug. 26 a few miles further north.

But the fisheries service took no action on the recommendation, he said. "The reaction was complete silence on their part."

Under Section 33 of the federal Fisheries Act such offences are liable to a maximum fine of $5,000 a day.

Vic Giraud, who was district fisheries supervisor in Prince Rupert at the time, confirmed that charges were recommended by Grantham but said the matter was referred to fisheries regional director W. R. Hourston, and northern operations chief Ron McLeod.

Bill Schouwenburg, chief of habitat protection, confirmed that no charges were laid against Keen Construction or the BCR at any time during construction of the line.

Jim Conner, chief of the northern operations control unit, said it "was a fairly delicate situation" between BCR and the fisheries service during 1973.

"We tried to avoid prosecutions," said Conner, "although we were prepared to if necessary."

"Fisheries has always had the attitude that we are trying to protect the environment, not build up a big court record," he said.

Grantham said that soon after assuming his duties in May of 1973, he was told of an easement on the enforcement of siltation offences in the Bear and Sustut Rivers.

He said he felt virtually powerless until a July 12 meeting between officials of the BCR, fisheries and B.C. fish and wildlife branch which ended the easement, and ordered him to lay charges and seize equipment where necessary.

Despite this authorization his reports were met with silence, said Grantham.

"I was appointed to be the eyes and ears of Vancouver," said Grantham, "but I sometimes wondered if my reports were ever read."

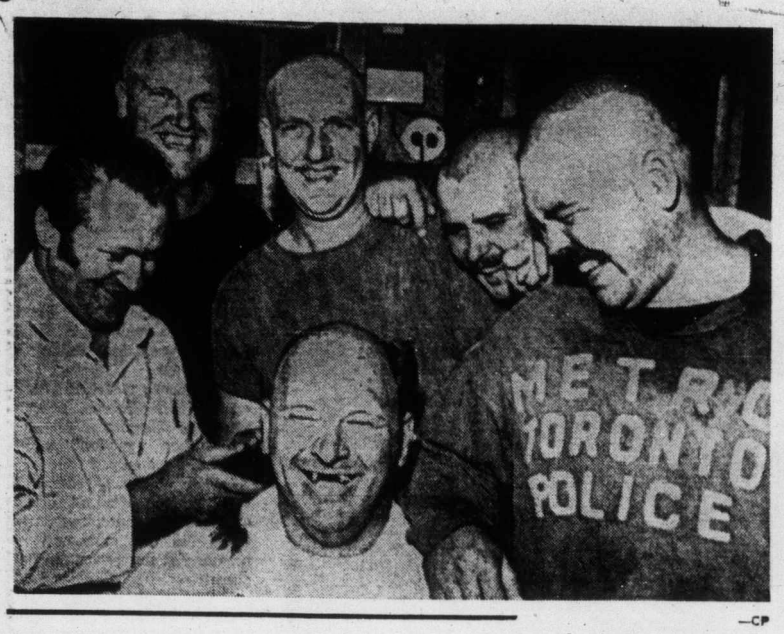

—CP

Tuggers

All 11 members of Metro Toronto Police tug-of-war team had heads shaved on dare from coach Lorne Johnson. Barber Angelo Cogou puts finishing touches on pate of Constable Bill Stanway as teammates Mark Laine, John Blackburn, John Brennan and Murray MacNeil watch. Team hopes for 10th straight win in match against Detroit today.

ACROSS CANADA

Creditistes ask to get around non-party status

OTTAWA (CP) — No date has been set for a meeting between Prime Minister Trudeau and Social Credit Leader Real Caouette to discuss the official status of the Social Credit party in the next Parliament, a spokesman for the prime minister said Friday.

The spokesman said Caouette's request for a meeting does not specify what is to be discussed. But the prime minister had already publicly shown a disposition to consider the question of Social Credit's position in the Commons.

Caouette said Friday in a telephone interview from his home in Rouyn, Que., that he wants his group of 11 recognized as a party though it is one short of official status under rules in the last Parliament. The party dropped three seats in the last election.

Caouette said the rules should be changed so that a group with 11 members is regarded as a party under Commons rules.

Mediator leaves

TRAIL (CP) — Provincial mediator Ken Albertini left Trail after two days of trying unsuccessfully to bring Cominco Ltd. and the United Steelworkers of America to a settlement of their contract dispute. The 4,000 members of three union locals at Trail, Kimberley and Salmo have been on strike since July 1.

Hunger strikers

OTTAWA (CP) — Five Ukrainian-Canadians on a hunger strike outside the Soviet embassy have been joined by Rev. Petrick Byce, a Ukrainian Catholic priest from Niagara Falls, Ont. The strikers have taken only water, vitamins and salt tablets since beginning their protest Monday for the release of Ukrainian dissident writer Valentyn Moroz from a Soviet jail.

More prostitutes

TORONTO (CP) — An influx of prostitutes from the United States drove last year's Metropolitan Toronto prostitution arrests up 73 per cent over the 1972 total, police said. Police said the easy money and easier marketplace of Toronto's Yonge Street mall has probably accounted for the increase.

In 1973, police laid 1,743 charges relating to prostitution. In 1972, 1,004 charges were laid.

They'll go back

CALGARY (CP) — The 240 workers at the Firestone Tire and Rubber Co. plant in Calgary will obey a board of industrial relations order and return to work Monday, a union spokesman said Friday. The workers, members of Local 635 of the United Rubber Workers, have been on strike since July 5. The board ruled earlier this week the strike is illegal as the workers are under contract until June, 1975.

Teamsters meet

KAMLOOPS (CP) — Officials of Local 213 of the Teamsters Union were to meet with union members next week to explain the latest company offer. Teamsters throughout B.C.'s Interior have been on strike since June 11, closing 28 ready-mix concrete operations.

Penalty in deaths

VANCOUVER (CP) — The Workmen's Compensation Board has assessed a $9,252 penalty against a Calgary construction company in the deaths of four workers at the Mica Dam site, 80 miles north of Revelstoke. Dan Tate, 38, of North Vancouver; Luciano Ciarlini, 39, of Vancouver; and Walter Ryll, 46, and James Ralph, 31, both of Vernon, died May 22 when a platform they were working on collapsed, dropping them 140 feet to the rock below. A coroner's jury found negligence on the part of Mannix Co. Ltd. of Calgary.

UPLANDS — MUST BE SOLD

OPEN HOUSE SATURDAY, 1:30 - 4:30
3380 UPPER TERRACE

Large, charming 6-bedroom home with lots of character. Dark beam ceilings, leaded glass windows in built-in bookcases, buffet and china cupboards. Brass curtain rods and light fixtures. Flemish tile fireplace, beautiful hardwood floors, elegant separate dining room, extra large bright living room and family room, 3 bathrooms, all make this home one of the best buys in the Uplands that you should see.

Listed at $135,000; RON CROW in attendance

ISLAND HOMES LTD., 386-7545

PARK PACIFIC

VICTORIA, B.C.

Harbour Towers
Winchester Court
The Aquarius
The Oak Bay Mall
Brookside Manor
The Lord Harley
The Anchorage
The Seaport
The Mt. Tolmie Ridge
The Devon Oaks
The Uplands Gate

AND NOW
We Proudly Present
KENSINGTON TERRACE
(at Quadra and Inverness)

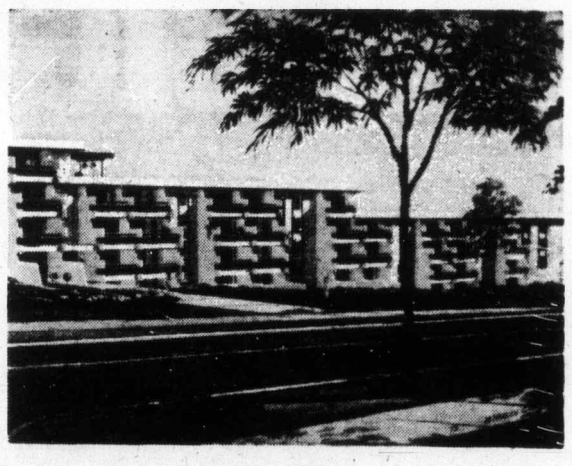

An Exciting New Concept of Luxurious, Self-Owned Apartment Homes in a Treed Setting
★ 45 Sold in First Three Weeks on Display
★ 10¼% - 10½% Financing

OPEN FOR YOUR INSPECTION, 2:00 - 9:00
Our Charming Hostesses Will Be Pleased to Show You Around

—wall-to-wall carpets
—all suites fully soundproofed
—hydro therapy pool
—sauna exercise room
—billiard room
—entertainment lounge
—workshop and crafts room
—rooftop sundeck
—large private sun patios
—frost free 30" coloured refrigerators
—deluxe dishwashers
—Automatic range
—Wall-to-wall indoor-outdoor kitchen carpet
—full security protection package
—two elevators
—superior interior decor

bachelor	from	$19,000.00
1 bedroom	from	$24,500.00
1 bedroom and den	from	$28,000.00
2 bedroom	from	$29,500.00
2 bedroom and den		
3 bedroom	from	$41,500.00

★ In your own interest look at our luxurious apartment homes and compare.
★ For further information or for appointment to view, please call:

Kensington Terrace, 383-7444
AT "KENSINGTON TERRACE—IT'S YOUR TURN TO LIVE"

Park Pacific Investments Ltd.
383-4124
or J. B. Young, res. 592-3234

Trade in your present home or we will offer you a guaranteed sale.

OPEN HOUSE
MON. TO SAT. 1 TO 4 P.M.
2-BEDROOM TOWNHOUSES
OAK BAY AVE. AT YALE ST.
Prices $48,000 to $51,900
592-2407
WHYTE & GOWER
Oak Bay Properties Ltd.
2227 OAK BAY AVENUE
"Victoria's Leading Condominium Brokers"

Open House Sat. 2 - 5 p.m.

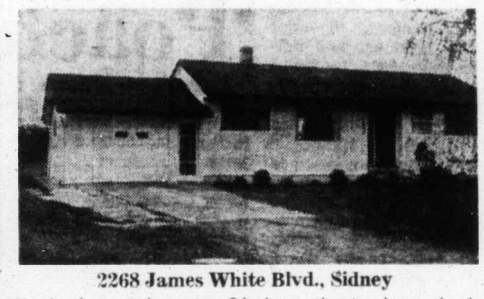

2268 James White Blvd., Sidney

Newly decorated no-step 3-bedroom home pleasantly designed for easy living. Wall-to-wall carpeting, drapes included. Attached garage could easily be converted into family room. This home is located on a quiet street close to all amenities. Extra large fenced lot — a gardener's haven. Must be seen to be appreciated. Priced at $47,900.

DARLENE PEDERSEN
656-3924 656-1881
MONTREAL TRUST

CLARENCE HOUSE

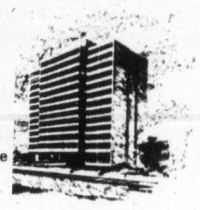

139 CLARENCE ST.
JAMES BAY—Between Simcoe and Niagara Streets
(Just off Government)

48-1250 Square Feet Luxury Homes

★ Full steel and concrete construction.
★ 4 Only units per floor.
★ Magnificent harbor, city and Beacon Hill Park views.
★ Each unit 2 bedrooms, 2 full bathrooms, utility storage room.
★ Full-line top quality appliances.
★ Indoor swimming pool, swirl pool and sauna.
★ Resident manager, furnished guest suite.
★ Priced from $52,000.
★ Furnished display home open 2:00-4:30 and 6:30-8:00, Monday to Saturday.

This building is one of a kind and probably the last in this area, and the prices shown are only guaranteed for 30 days. SO DO HURRY!

PACIFIC STRATA SERVICES LTD.
201—727 Johnson Street
386-2437

Realtor
Canada Trust Co.
REAL ESTATE DIV.
2618 Quadra Street 382-5171

OPEN HOUSE
FRIDAY, 7 - 9, SATURDAY, 1 - 4

3314 BATIK PLACE, TRIANGLE MOUNTAIN

Highly desirable, three-bedroom set on a lovely treed lot on a quiet cul-de-sac off Fulton Road. Enjoy the picturesque view from an attractive living room featuring a floor-to-ceiling slate fireplace. Additional features: separate dining room, bright kitchen, master bedroom en suite and gold wall-to-wall shag. Asking $56,500. MLS 7774.

382-5171 JACK COOKE 477-4842

FOR SALE
Large Residential Commercial Complex

In today's tight market this has to be considered a "best buy". It is fully rented and leased to reliable tenants, and shows an excellent return.

Full asking price of $600,000. Financing available to a good covenant.

For statements and further information please contact Allan Chauvin or Jon Davis at 386-2437.

PACIFIC STRATA SERVICES LTD.
201-727 Johnson Street
386-2437

Open House Saturday 1:30 - 4:30
3480 MAYFAIR DRIVE

A large family home with a 260 degree view that includes the city, mountains and Sooke Hills. A charming residence with lots of extras. For prior viewing please call:
384-8126 JOHN F. COLWELL 592-9828
Pemberton, Holmes Ltd
1002 Government Street

open house
2359 COOKMAN STREET, OAK BAY
Saturday, July 20th, 1:00 - 3:00 p.m.

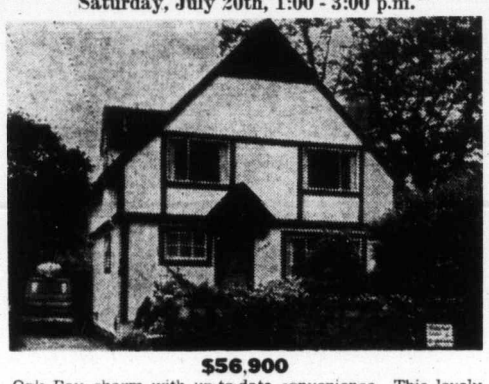

$56,900

Oak Bay charm with up-to-date convenience. This lovely 8-year-old Tudor home is situated on a quiet tree lined street and is surrounded by a most attractive landscaped garden with trees, flowering shrubs, vegetable plot and lots of seclusion. The living room is spacious and has a fireplace and wall-to-wall carpeting. The dining room has wall-to-wall as well and a window that faces out onto the back garden. There are four bedrooms upstairs. This home is just charming and won't last long on the market. See it at one of the open houses or phone for a private appointment to view.

386-2111 JEANNE LUCAS 477-1342
MONTREAL TRUST COMPANY

OUR MARINA PARK IDEA ~

THIS IS A NEW IDEA NEAR AN OLD BEACH. AND WHERE IT IS MAKES IT EVEN BETTER ~ MARINA PARK APARTMENTS IN SUNNY, SEASIDE SIDNEY, B.C. ~

This luxurious apartment-marina complex is as superb as its setting. "Far-away" in feeling, yet just a short highway drive from airport and ferry facilities, and the city of Victoria.

Even at today's prices you can own a suite in MARINA PARK (with 75 per cent of the cost financed at 9½ per cent amortized - 25 years - 5 year term), and live for as little as $174.00 a month. Financing, upkeep charges and taxes included! Yes, trades are welcome.

Begin your MARINA PARK adventure today. Telephone "the professional people" at 598-3321 in Victoria for further details.

MARINA PARK APARTMENTS
2040 - 2050 WHITE BIRCH ROAD
SIDNEY, B.C. ~ OPEN WEEKDAYS 2 - 4

JACK MEARS
OAK BAY REALTY LTD.
"The Professional People"

Insulin death: parents guilty

SAN BERNARDINO, Calif. (UPI) — A man and wife, members of a Bible-reading fundamentalist religious sect, were convicted of involuntary manslaughter Friday after their 11-year-old diabetic son died when they withheld his insulin and instead put their trust in a faith-healer.

"I'm just glad that I have Jesus Christ to lean on," the victim's father, 35-year-old Lawrence Parker, told reporters after the verdict by a 10-woman, two-man superior court jury. The panel had spent over five days deliberating the bizarre case.

Parker, 35, an electronics technician and former U.S. airman who once believed their son would be healed after a "laying on of hands" by the faith-healer, showed little emotion when the verdict was handed down.

Later, his wife, Alice, 28, was crying, but said the jury "did the best they could."

They will appeal the conviction.

Calf-killer

KAMLOOPS (CP) — A wolf, believed to have killed at least 26 calves, was killed near Wells Grey Provincial park. Two other wolves were still at large in the area Friday.

Escaper wins delay

KAMLOOPS (CP) — The deportation hearing for Ronald Eugene Forkner, 24, of Vancouver, Wash., was adjourned until Monday in Kamloops.

Forkner, who was given a leave of absence from the Monroe, Wash., reformatory to get married and then fled the U.S. with his bride and the warden's car, told the hearing Friday he wanted more time to discuss his case with counsel.

Forkner was serving a 20-year sentence for seven counts of assault.

OPEN HOUSE SAT., JULY 20, 1:30 - 4:30
5222 BECKTON ROAD

An absolutely IMMACULATE 3-year-old home on a quiet cul de sac close to shops, schools and sea. Double carport, large sundeck, master en suite, 2 fireplaces, rec room, large 80' x 125' lot with views to Cordova Bay PLUS many other features. Owner transferred. Realistically priced at **$69,500**. MLS.

385-1431 TOM BREITER 386-0116
BRITISH AMERICAN REALTY LTD.

LAKE HILL AREA
$55,900

Excellent four-bedroom family home, with finished rec room, in lovely condition throughout. Existing 6¾% first mortgage can be assumed.

EMIL IZIK
598-8289 or 382-9191 (exc.)
CANADA PERMANENT TRUST

OPEN HOUSE SATURDAY 1—4

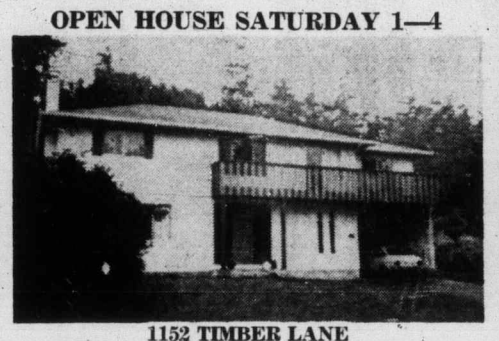

1152 TIMBER LANE
Off Cordova Bay Road
North of Junction of Royal Oak and Blenkinsop

One-year-old family home on treed lot ½ block from the beach. Large entrance, living room with cut rock floor-to-ceiling fireplace, separate dining room, modern electric kitchen, built-in dishwasher, family room, utility room on main, 3 large bedrooms, den, rumpus room, 2½ bathrooms, sundeck, patio. All for **$66,900**. Owner transferred. $29,650 mortgage at 9¼% at $254 can be assumed. See this above quality home Saturday. MLS 8165.

385-2471 BILL McCULLOCH 479-4487
JOHNSTON & CO. LTD. 385-2471

GORDON HEAD WATERFRONT

OPEN HOUSE
SATURDAY 2:00 TO 4:00 P.M.
4617 VANTREIGHT DRIVE

Two bedrooms plus family room. Entertainment sized living room and dining room. Oil hot water heat. ½ Acre easy care lot. An outstanding waterfront home. (MLS 8107) **$125,000**.

W. E. (WIL) WILSON
384-9335 477-4328
A. BERNARD & COMPANY

OPEN HOUSE

Sat. 1:30-4:30

806 Linden

Located in the sought-after ROCKLAND area . . . this family home is a must to inspect . . . The outside though impeccably kept and charming itself only tells a small part of the story. From top to bottom this is one of the nicest listings we have had in some time. Spotless and ready to move in August 1st if you need QUICK POSSESSION. Large entrance hall and phone area, large den with fireplace and room for piano, too. Entertainment sized living room and equally large dining room, pantry bar off, sunroom, too. New kitchen with dishwasher, 3-bedrooms, all with huge closets, 2 with fireplace, 3 full bathrooms, one on each floor. Fully developed basement rumpus area with wet bar . . . Much, much more. Try your offer at **$72,500**.

D F Hanley Agencies Ltd.
FRED CARVER Res. 598-2581
DOUG BAVINGTON Res. 598-3929
3293 Douglas St. 385-7761

OPEN TO VIEW Saturday 1 to 4:30 p.m.
10228 ALMOND STREET, SIDNEY

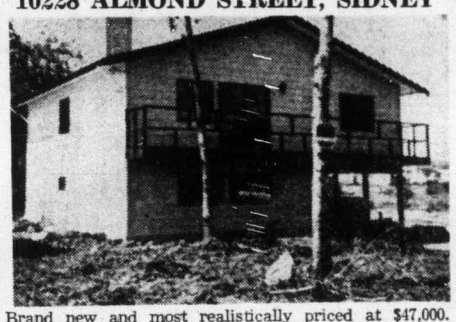

Brand new and most realistically priced at $47,000. This Sidney home is an excellent purchase during this time of ever-increasing housing costs. Encompassing 1,225 sq. ft. on main floor area with an additional ground level, full high basement offering you a further 900 sq. ft. of developable area. You could conceivably have a BRAND NEW HOME with 2,100 sq. ft. of beautiful living for only $47,000. For information or prior viewing please call.

384-8126 JACK COLWELL 385-3018
Pemberton, Holmes Ltd.
1002 GOVERNMENT STREET

Mayfair Parade of Open Houses

OPEN HOUSE SAT. 1:30-4:30
3964 TUDOR ROAD

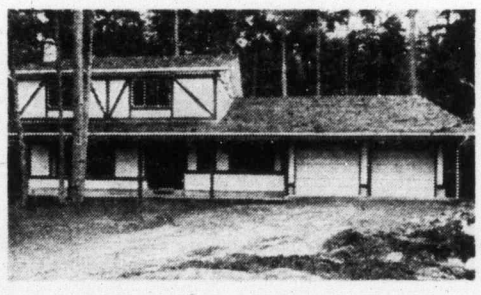

Three bedrooms, 3 bathrooms, den, family room, recreation room, living room, 11½'x11½' dining room, 19'x11' kitchen. Double garage. All this on ¾ acre semi-secluded lot. 10% mortgage available. **$125,000** (MLS)

DAVE MARSHALL in attendance.
386-2955 Res.: 656-2056

OPEN HOUSE SAT. 1:30-4:30
900 RANKIN (Off Craigflower)

1500 sq. ft. of beautiful living area, plus full basement and carport. Three bedrooms, living and dining plus lovely family room on main floor. 10% financing. Full price **$69,000**. For prior viewing, please call—

STAN JAMES
386-2955 Res.: 592-3740

OPEN HOUSE SAT. 1:30-4
2855 INEZ

Come and view the warmth and charm of this 3 bedroom, 1½ bath home with full bsmt., L.R., in-line D.R., fireplace, and large kitchen with eating area. Huge sundeck with some water view. Asking **$49,900** (MLS).

LEIGHTON NOBLE in attendance.
386-2955 Res.: 658-8968

OPEN HOUSE SAT. 1:30-4
1013 GLEN FOREST WAY
(Off 4100 block Happy Valley Road)

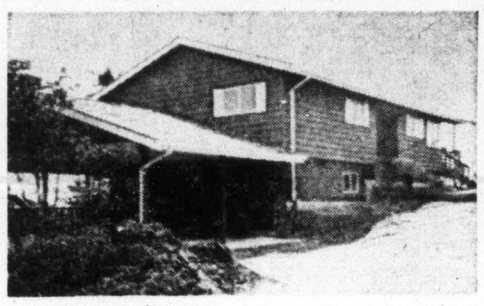

New home with magnificent views. Treed lot. Over 2 acres. Approx. 1330 sq. ft. of main, 400 sq. ft. down. W/W carpet throughout. Three bedrooms, master ensuite. Sunken living room with floor-to-ceiling rock fireplace, and planter. Double carport. Shake roof, sundeck. Asking **$69,950**. Owner will consider trades and all reasonable offers.

FRANK BOUSEFIELD in attendance.
386-2955 Res.: 382-4968

OPEN HOUSE SAT. 1:30-4:30
2058 SALTAIR (Off Ferndale)

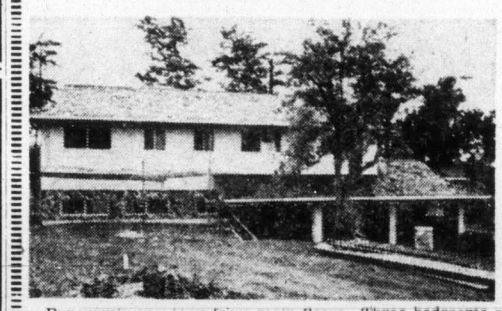

Panoramic seaviews from main floors. Three bedrooms on main. Guest size dining room, large lower area for further expansion. Wrap-around sundeck. Conveniently planned. Quiet cul-de-sac. 10% first mortgage available. Price **$79,500**.

GEORGE PARSONS
386-2955 Res.: 598-3347

OPEN HOUSE SAT. 1:30-4:30
2538 FIFTH STREET

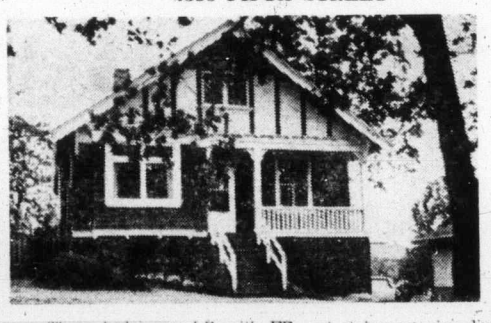

Three bedrooms, LR with FP, entertainment size dining room, large family kitchen. Good quality W/W carpeting. Bsmt. has semi-finished bedroom, workshop, laundry area and storage. Stairway to completely open and undeveloped upstairs area. 50x135 landscaped lot with garage. Within walking distance of downtown. All this for **$39,900** with trades accepted.

386-2955 GEORGE WALL Res.: 478-5681

OPEN HOUSE SAT. 1:30-4:30
NEW HOME — NEW DUPLEX
600 Block PHELPS

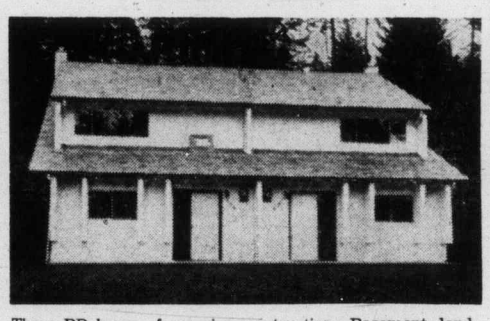

Three BR house of superior construction. Basement, landscaping, etc. 10¼% mortgage. Asking **$52,500**. Duplex has 3 BRs each side, 1½ baths, spacious accommodation. 10¼% mortgage. Reduced to **$78,500**. Located at end of Phelps Rd. in the lovely Thetis Heights area.

WAYNE SCOTT
386-2955 Res.: 479-6087

OPEN HOUSE SAT. 1:30-4:30
1826 CEDAR HILL X ROAD
(Opposite Mayfair Drive)

Almost on university grounds. A most delightfully different 3 bedroom home, Cape Cod style, with an extra spacious kitchen, 2 bedrooms and full bathroom down. White cedar siding exterior. Very choice area and a sensible price of **$43,900**.

FRED JACKSON
386-2955 Res.: 477-2537

MAYFAIR REALTY
386-2955
3153 Douglas Street
Mayfair Shopping Centre

Cadboro Bay
EXECUTIVE HOME

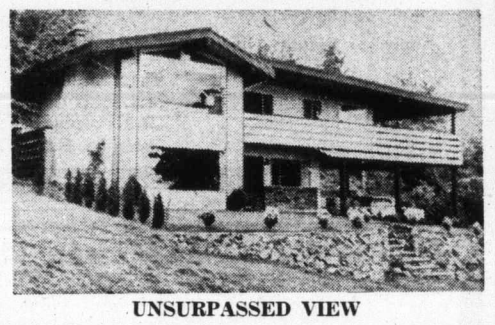

UNSURPASSED VIEW

Beautiful 5-bedroom, total of 3,435 sq. ft. home designed and built by one of Victoria's best builders. 5 Years old, large foyer entrance, three 4-piece bathrooms, high beamed ceiling, wrap around sundeck with unobstructed view, double carport all located on lovely landscaped property. Priced at **$125,000**. Call SID HASLAM 477-1994, GRAY LAITE 656-5267 or 382-9191.

CANADA PERMANENT

FOR SALE
Royal Trust "THE SIGN THAT SELLS"

OPEN HOUSE
SATURDAY 1:30 - 4:30 p.m.
2859 Inez Street

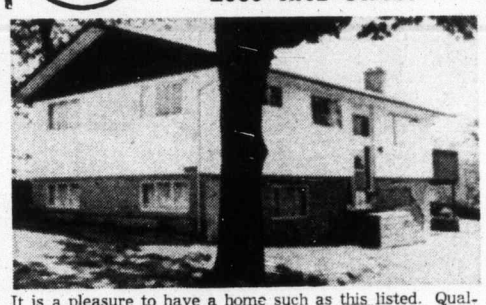

It is a pleasure to have a home such as this listed. Quality wall-to-wall throughout the living room, dining room and the good sized bedrooms. Family kitchen is lovely, 4-piece and 2-piece baths on main. 20'x12½' Rec room and 4th bedroom have been beautifully finished. Mammoth sundeck with view. What more could you ask for? Owners leaving town, so you may get a bargain. Asking $52,500. MLS 7715

Call JOYCE MILLER or JOHN MORRY 384-8001

WESTERHAM Estates Ltd.
MOUNT TOLMIE

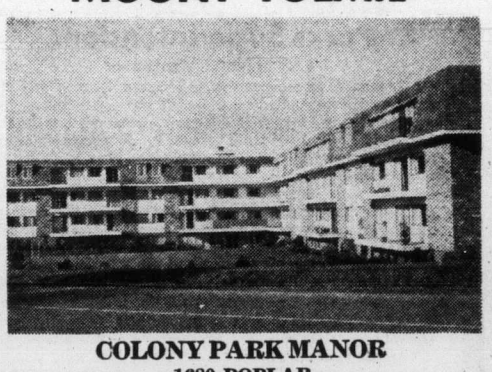

COLONY PARK MANOR
1680 POPLAR
"Self Owned Apartments"
Extra amenities include:
● Indoor Pool ● Therapy Pool ● Sauna
● Games Room ● Workshop
Close to shopping and transportation
PRICED FROM $24,150
OPEN TO VIEW
SATURDAYS 2 P.M.-5 P.M.
Or at Your Convenience Anytime

WESTERHAM Estates Ltd.
440-1070 Douglas 382-6151
Evenings and Weekends
KELLY DICKSON 477-1683
VICTOR SMITH 477-1964
DICK BATEY 592-4607
JACK DOBSON 658-5676

ROCKLAND

A superb 5-bedroom residence in an area of fine homes. The 22' reception hall is magnificently panelled and beamed and features an Inglenook fireplace. Both the living room and dining room have excellent views, with fireplace, built-in window seats and an impressive buffet. Spacious study with fireplace. The beautiful kitchen is completely modern, plus a 14' dining area with a red brick fireplace. 7 fireplaces in all, 3 bathrooms. Balconies on the main and upper floors. There are 2 large rooms on the third floor. Workshop in the basement. Stained glass, leaded windows throughout. Large, secluded grounds with a tennis court foundation and an excellent orchard. This truly unique residence is offered at **$137,000**

477-1841 TED WALFORD 598-1420
BLOCK BROS. REALTY LTD.

OPEN HOUSE—SAT. 1-5—URGENT SALE
4930 Lochside

CORDOVA BAY on 1.4 acres. Vast seaview. GOOD HOLDING PROPERTY (subdivision of 2 extra seaview lots possible later). Spacious 3-bedroom home, costly wall-to-wall carpet in huge living room and 2 of the bedrooms, fireplace, 4-piece and 3-piece bathrooms, full basement, drive-in garage, 2 balconies. Must be sold. Immediate occupancy. Asking **$99,500**. MLS

MABEL CRACK
385-7761 (24 Hrs.) 658-8594 (Res.)
D. F. HANLEY AGENCIES LTD.
3293 Douglas Street Victoria, B.C.

MARKET REPORT

Closing quotations for Friday, July 19, 1974

Quotations supplied by The Canadian Press, Richardson Securities, Pitfield Mackay Ross and Co. Ltd., Merrill Lynch, Royal Securities Ltd., A. E. Ames and Co., Pemberton Securities, McLeod Young, Weir and Co., Dominion Securities Corp., Harris and Partners Ltd., Bongard, Leslie and Co. Ltd., and the Royal Bank of Canada.

Toronto trading

Quotations in cents unless marked $. z—Odd lot, xd—Ex-dividend, rx—Ex-rights, xw—Ex-warrants. Net change is from previous board-lot closing sale.

Stock	Sales	High	Low	Close	Net Ch'ge
Abby Glen	500	365	360	360	—10
Aby Gln w	500	100	100	100	
Abitibi	10225	$11⅞	11⅝	11⅞	
Acklands	325	$11¾	11½	11½	
Acme Gas	3000	11	11	11	
Acres Ltd	1140	$7⅛	7	7⅛	— ⅛
Acres A pr	z15	$37¾	37¾	37¾	
Acres wt	z15	28	28	28	
Advocate	3200	160	145	160	+20
Agnico E	4450	$8¾	8¼	8⅝	+ ⅜
Agra Ind	800	$6¾	6¾	6¾	— ¼
Ahed M	600	60	60	60	
Akaitcho	1000	200	200	200	
Albany	1500	38	38	38	— ½
Alt East G	1800	490	485	490	+15
Alta Gas A	1701	$13	12⅞	12⅞	
Alta G D p	150	$144½	144½	144½	+1¾
Alcan	1970	$29¼	29⅛	29⅛	+ ⅛
Algo Cent	350	$11⅛	11⅛	11⅛	
Algoma St	6417	$26¾	26½	26⅝	— ⅜
All-Can B	500	275	275	275	
Allarco Dv	1700	$10	9¾	10	
Alminex	150	$5¼	5¼	5¼	— ⅛
Alpa Ind	500	$8¼	8⅛	8⅛	
Am Bonza	6050	220	220	220	
Am Larder	7000	65	62	65	+ 3
Andres W	160	$9⅞	9⅞	9⅞	+ ¼
Ang U Dev	2200	98	96	98	+ 1
Aquitaine	535	$22⅝	22⅝	22⅝	— ⅜
Argus B pr	200	$29⅝	29⅝	29⅝	+ ⅝
Argus C pr	z25	$11⅝	11⅝	11⅝	
Asamera	4300	$8⅝	8⅜	8⅝	+ ¼
Ashland C	1300	$6¾	6½	6¾	— ⅛
Asoc Porc	1000	145	140	140	+10
Atco A	750	$15	14½	14½	
Ato Hard A	300	$11¾	11⅝	11¾	+ ⅛
Avoca M	1000	60	60	60	+ 5
Bad Boy	1100	$5¼	5	5	— ½
Balindery	300	110	110	110	+ 5
Banister C	1000	$6⅜	6⅜	6	
Bankeno	2311	310	295	300	— 5
Bank B C	z32	$22⅞	22⅞	22⅞	
Bank Mtl	8506	$15⅞	15⅝	15⅞	+ ⅛
Bank N S	4728	$34¾	34⅛	34⅝	+ ⅝
Baton B	z10	435	435	435	
Bay Mills	600	$12	12	12	+ ½
Bell Canad	6962	$42⅞	42½	42½	— ½
Bell A pr	105	$42¾	42¾	52¾	
Bell B pr	205	$42⅞	42⅞	42⅞	—
Bell C pr	200	$26¾	26¾	26¾	— ¼
Beth Cop	229	$11	11	11	
Bl Hawk	600	40	40	40	— 3
Black P A	100	365	365	365	—10
Block Bros	1300	310	300	300	
Bovis Cor	2000	150	145	145	— 4
Bow-m pr	z20	$39	39	39	
Bow Valy	1270	$18⅞	18½	18½	+ ¼
BP Can	1312	$13½	13¼	13½	+ ¼
Bralor Res	1400	138	136	136	+ 1
Bramalea	4500	465	435	440	+ 5
Brameda	z100	42	42	42	
Brscn A	14323	$14	13¾	13⅞	
Brenda M	650	$5½	5⅜	5½	+ ⅛
Brinco	7000	$6⅝	6⅝	6⅝	
BC Forest	110	$14	14	14	
BC Sugar A	500	$19½	19½	19½	
B Phone	z37	$53	52¾	53	
BCPh 6 pr	z3	$61	61	61	
BCP4 6.80	100	$19	19	19	— ½
Brooke pr	z10	$19	19	19	
Broul R	1500	60	59	60	+ 2
Brunswk	755	390	380	385	— 5
Bulora Cor	8100	175	170	175	+ 5
Burns Fds	z20	$11⅝	11½	11⅝	
Cad Frvw	100	$14	14	14	
Cad Frv A	z10	$18	18	18	
CAE Ind	100	$8¾	8¾	8¾	+ ¼
Cal Pow	200	$23	23	23	
Cal P 7 p	100	$85	85	85	— 2
Calvrt Dle	500	175	175	175	+ 5
Calvert	500	19	19	19	
Camfl	10185	$17¼	16⅞	17	+ ¼
Cam Chib	500	$5½	5½	5½	+
Camp RL	725	$40¼	39¾	40¼	+ ½
Campau A	600	$7	6¾	7	
Campau 7p	250	$8⅞	8⅞	8⅞	+ ⅛
Can Cem L	3180	$11⅞	11¾	11¾	+ ⅛
C Cem L p	z65	$14⅞	14⅞	14⅞	
C Geother	500	83	83	83	— 2
C Nor West	450	495	485	485	+ 5
C Pakrs C	450	$19½	19½	19½	
Can Perm	695	$16	16⅛	16⅜	+ ⅛
C Safway p	z5	$80	80	80	
CS Pete	1826	320	310	310	
C Tung	2000	405	400	405	+ 5
Cdn Arrow	9000	31	30	30	— 1
C Cablesy	400	$12⅞	12⅞	12⅞	— ⅛
C Cable w	100	180	180	180	
Cdn Can A	z39	$8¾	8¾	8¾	
Cdn Cel	300	485	485	485	+ 5
C Curtis	500	41	41	41	
CE Gas	36300	340	280	325	+45
CG Invest	600	$17⅝	17⅝	17⅝	+ ⅛
C Homestd	2810	410	390	390	—10
C Hydr	700	$5¾	5¾	5¾	
C Imp Bank	4233	$24¾	24⅝	24¾	— ⅛
C Ind Gas	1412	$7⅛	6⅞	7⅛	+ ⅛
CIL	1656	$21⅜	21¼	21¼	— ¼
C Int Pow	100	$11	11	11	
C Lencour	8000	13½	11½	11½	— 2
CLI Pete	1000	18	18	18	+ 1
C Manoir	300	375	365	375	
C Marconi	300	295	290	295	— 5
C Memoial	100	150	150	150	+10
C Merrill	140	270	270	270	
C Ocdental	100	$8⅝	8⅝	8⅝	— ⅛
CP Inve	2210	$14½	14⅜	14½	+ ⅛
CP Inve pr	z91	$28½	28⅜	28⅜	
CP Inve w	6340	130	125	125	— 1
CP Ltd	8560	$14	13¾	13¾	
C Reserve	450	325	325	325	+10
CRenol A p	100	$9½	9½	9½	—2½
Cdn Tire A	959	$39¾	39	39¾	+ ¾
C Ulties	800	$8⅞	8½	8½	— ⅛
CUtil 6 pr	z15	$61	61	61	
C Util $1.25	402	$17¾	17¼	17¼	+ ½
CWN G 4 pr	z75	$8¾	8¾	8¾	
Canbra	100	255	255	255	— 5
Canron	100	$21	21	21	
Capit Div	700	38	38	38	+ 3
Cara	z25	$6	6	6	
Carl OK	3360	230	225	230	+ 2
Carl OKA p	z40	$18¾	118	18	
Carl OK B p	220	$20¾	20¾	20¾	+ ⅞
Carma D	400	$9½	9½	9½	
Cassiar	130	$6⅛	6⅛	6⅛	+ ⅛
CC Yachts	250	300	300	300	
Celannese	3350	$6½	6⅛	6¼	+ ¼
Ctl Fund A	1200	$11	10⅝	10⅝	— ¼
Chemaloy	4300	239	233	235	— 3
Chib-K	13000	25	23	24	+ 2
Chib M	2000	37	37	37	
Chieftan D	700	$6¼	6⅛	6¼	+ ⅛
Chimo	500	115	115	115	
Chrysler	1725	$14¾	14½	14½	
Coch W	15800	174	170	170	+ 4
Coch-Dun	100	$40	40	40	
Cokfield	100	400	400	400	+10
Coin Lake	3650	23	22	23	+ 1
Coles Book	200	$6¼	6¼	6¼	
Compro	200	275	275	275	
Compr Ap	150	$10¾	10¾	10¾	— ⅜
Cominco	1845	$27¾	27⅜	27½	
Com Cap	500	195	195	195	
C Holiday I	z25	$6	6	6	
CHlns A p	482	$23⅝	23½	23½	— ½
Computel	100	355	355	355	+ 5
Conduit A	300	430	425	425	—25
Coniagas	2200	195	175	195	+20
Con Bath	1475	$27	26⅝	26⅝	—
Con Bath w	2010	80	80	80	+ 2
Con Bldg	3000	260	255	255	— 5
Con Fardy	1134	80	80	80	+ 2
C Durham	1000	77	77	77	
C Morisn	1300	165	161	161	— 3
Con Nichol	1000	9½	9½	9½	
Cons Prof	2000	85	84	85	+ 3
C Rambler	z20	270	270	270	
C Rexspar	5000	18	16½	16½	— 3
Con Distrb	4800	$6¾	6⅜	6⅜	— ⅛
Cons Gas	1802	$14⅜	14	14⅜	+ ⅜
Conwest	525	385	375	385	
Cop Fields	1200	115	114	114	— 1
Corby vt	z50	$18⅝	18⅝	18⅝	
Cornat Ind	300	480	480	480	
Cornat pr	z50	$23¼	23¼	23¼	
Corp Food	z10	450	450	450	
Cosek	15700	195	185	195	— 5
Costain R	500	$7⅝	7⅝	7⅝	— ⅜
Costin R w	300	260	260	260	+10
Courvan	2000	13½	13½	13½	
Craigmt	500	485	485	485	+10
Crain R L	300	$10⅛	10	10⅛	+ ⅛
Cstland	1000	19	19	19	+ ½
Crush Intl	200	$7⅛	7	7⅛	+ ¼
Cuvier M	4200	134	130	130	— 2
Daon Dev	250	$7½	7½	7½	
D Aragon	3000	14½	14½	14½	
Decca R	3100	270	265	270	+10
D Eldona	2000	38	37	38	+ 1
Deltan Ltd	500	$6	6	6	
Denison	300	$41⅝	41½	41½	
Dicken	14350	$10	9⅝	9⅝	
Discovry	3400	210	200	210	+11
Distl Seag	3685	$34⅝	34½	34½	+ ¼
Doman I	250	$5¾	5¾	5¾	— ⅛
Dome	7095	$56	53½	56	+ 3
Dome Pete	6950	$27⅛	26¾	27	+ ½
D Bridge	1625	$42¾	42	42	— 1
Dofasco	2100	$29½	29¼	29¼	+ ¼
Dom Store	2225	$15⅝	15½	15½	— ⅛
D Textle	600	$10¼	10⅛	10⅛	+ ⅛
Domtar	2924	$24	23⅞	23¾	+ ¼
Domtar pr	120	$13¼	13¼	13¼	
Doniee M	200	400	400	400	+20
Dover Ind	z50	$19	19	19	
DRG Ltd A	200	$7½	7½	7½	+ ⅛
Du Pont	280	$30⅛	30⅛	30⅛	
Dynasty	1600	$8¾	8¼	8⅝	+ ⅜
Estn Can S	100	$13	13	13	+ ⅜
Estn Prov	100	400	400	400	
E Mal	15629	$6	5⅞	6	+ ⅛
East Sull	1540	265	255	255	— 5
E-L Fin w	z5	105	105	105	
Electro A	1300	$6⅞	6½	6½	— ¼
Elks Stors	300	$9⅛	9	9	
Emco	500	$7⅛	7⅛	7⅛	— ½
Emp Life	100	$6¾	6¾	6¾	
Extndcar	200	$5¼	5¼	5¼	+ ¼
Extndcar w	100	155	155	155	—20
Fairview	100	$13	13	13	+ ⅛
Falcon C	2795	$10	9⅞	10	
Falcon	2710	$41½	40⅝	40⅝	+ ⅛
Farm Mer	100	445	445	445	
Fed Ind Ltd	600	$6	6	6	
Fed Pion	z50	$16¾	16¾	16¾	
Fields S	550	$14⅞	14⅝	14¾	+ ⅜
F Mar	3500	44	41	44	+ 3
Foodcrp L	600	125	120	120	— 5
Foodex S	300	400	395	395	— 5
Ford Cnda	100	$74½	74½	74½	
Francana	400	$12	12	12	+ ⅛
Frobex	7056	21	21	21	
GH Steel	250	$8	7⅞	8	+ ⅜
Gaz 5.40 p	z25	$55	55	55	
Gen Baker	z10	400	400	400	
Gen Distrb	100	$7⅞	7⅞	7⅞	+ ⅜
GMC	180	$43⅝	43⅝	43⅝	— ⅛
Genstar L	950	$17¼	17⅛	17⅛	— ⅛
Gnstar L w	100	$5	5	5	+25
Gnt Masct	2100	93	93	93	+ 3
Giant	11305	$18	17¾	18	+ 2
Gibraltar	2200	$8	7¾	7¾	— ¼
Glendale	300	350	350	350	— 5
Goldund M	1500	72	65	72	+12
Gozlan	100	$6¾	6¾	6¾	+ ⅜
Granduc	1100	195	191	191	— 9
GL Nickl	700	130	130	130	
GL Paper	200	$20½	20½	20½	
Gt West S	800	$5¼	5	5¼	+ ¼
G West wt	100	120	120	120	
Greb I B	2650	$15	14⅞	15	
Grey G	100	310	310	310	
Greyhnd	260	$17⅛	16½	16½	
GSW Cl A	200	$5½	5½	5½	
Guar Trst	674	$7	6⅞	6⅞	— ⅛
Gulf Can	3065	$29⅝	29	29	— ¼
Gulfstrem	4000	45	41	41	— 4
Hambro C	500	365	365	365	
H Group	3000	425	425	425	+10
Hardee	2000	100	100	100	+ 2
Harris J S	400	360	355	355	— 5
HWood A	z75	240	240	240	
Hawker S	6887	$5¾	5⅜	5⅝	+ ⅛
Hayes D A	1381	$6½	6¼	6½	+ ⅜
Highmont	z200	93	93	93	
Holinger A	725	$27	25⅞	27	
Home A	1181	$37¾	37¼	37½	
Home B	109	$34½	34½	34½	— ½
Horne Pit	200	300	300	300	—20
H Bramor	312	400	400	400	
Houston O	300	160	160	160	+ 5
Hud Bay A	1140	$18⅞	18⅞	18⅞	+ ⅛
Hud Bay B	650	$18¾	18¾	18¾	+ ¼
H Bay Co	8500	$16¼	15⅞	16¼	+ ¼
HB Oil Gas	2841	$27¼	26½	27	+ ¾
Huron Eri	2600	$21½	21¼	21½	
Husky Oil	1025	$16½	16¼	16½	+ ⅝
Hydra Ex	7450	74	71	74	+ 4
IAC	1160	$15½	15¼	15½	+ ¼
IAC wt	480	280	275	280	—20
Imasco A	4700	$28½	27⅞	27⅞	— ⅜
Imasco A p	1072	335	335	335	
Imp Gen	500	390	390	390	+ 5
Imp Gen w	1000	8½	8½	8½	+ ½
Imp Life	z10	$80½	80½	80½	
Imp Oil A	8092	$30¾	30¼	30½	+ ⅜
Indal Can	575	$11	10⅞	10⅞	
Ind Adhes	200	$14¼	14⅛	14¼	
Inland Gas	100	$9	9	9	
Inland G p	150	$11½	11½	11½	+ ⅜
Intrmetco	500	450	450	450	—10
IBM	128	$212⅛	210	210	— 5
Int Mogul	z30	$6⅞	6¼	6⅞	
Inco	19132	$28	27⅝	28	+ ¾
I Obask	16000	27	24	27	+ 2
Interpool	100	$11½	11½	11½	
Intpr Pipe	1800	$15¼	15	15¼	+ ⅛
Int Pipe w	1300	305	300	300	
Ipsco	550	$16⅜	16	16	— ¼
Inv Grp A	2300	$6¾	6½	6⅝	— ⅛
Inv Grp 5 p	750	$14½	14	14½	+ ½
Iron Bay T	200	475	470	475	+ 5
Irwin T A	1000	245	245	245	
ITL Ind	1000	175	175	175	+ 5
IU Intl	17750	$11¾	11½	11⅝	+ ¼
Ivaco Ind	8000	$13¾	13¾	13¾	+ ¼
Jannock	250	$6	5¾	5¾	
Jannock D	1000	$5¾	5¾	5¾	
Janock 6 p	z25	$62½	62½	62½	
Joliet	1500	24	24	24	
Jonsmith	3000	6½	6	6	— ½
Jorex Ltd	2500	36	35	36	
Joutel	2000	46	46	46	+ 1
Kaiser Re	1200	420	415	420	—15
Kaiser w	6450	195	191	191	— 5
Kam Kotia	4700	94	90	91	+ 2
Kaps Tran	1100	225	225	225	+ 2
Kelsey H	800	$8	7½	8	+ ¼
Kerr Add	5355	$12⅝	12⅜	12⅝	+ ⅜
K Anacon	1000	29	29	29	— 2
KT Mining	1000	6½	6½	6½	+ ½
Koffler A p	100	$8	8	8	+ ¼
Labatt A	625	$22⅝	22½	22½	
Labatt A p	660	$22¾	22½	22½	+ ⅜
Lab Min	300	$29	29	29	+ ¼
Lacanex	700	77	77	77	
Laidlaw T	9600	$5⅞	5¾	5⅞	+ ⅛
LOnt Cem	1400	300	300	300	
L Osu	2000	5	5	5	
L Shore	1516	$6	5⅞	6⅜	+ ⅝
Lambda M	500	150	150	150	+40
Levy A pr	100	$5⅛	5⅛	5⅛	
LLL	12516	230	230	230	
Living w	1500	475	475	475	—25
Lob Co A	1000	$6⅞	6¾	6⅞	
Lob Co B	3085	$6⅞	6¾	6⅞	
Lob Co pr	z71	$25	24⅜	25	
Lob Ltd Ap	z118	$15⅛	15	15⅛	
Lochiel	3200	178	170	178	+ 9
Loeb M	550	325	325	325	
Lost River	3100	325	305	325	— 5
Maclarn A	100	$28	28	28	+ ¼
Mclan H A	z3	$7¼	7¼	7¼	
M Cable	z10	$10⅜	10⅜	10⅜	
MB Ltd	1292	$25½	25	25½	+ 1
Madeline	800	455	450	455	+ 5
Madsn	25500	210	210	213	+ 8
Magna Int	200	$9¼	9¼	9¼	+ ¼
Magnason	1300	215	205	210	+ 4
Magnetcs	z275	60	55	60	
Maist Wil	1100	440	440	440	+10
Malartic	3500	170	168	170	+ 2
Man Bar	6250	126	118	119	—11
M Lf Mills	z10	$22¼	22¼	22¼	
Maritime	z78	$16⅞	16½	16⅞	
Martin	14500	34	33½	34	+ ½
Mass Fer	2390	$16¾	16½	16½	
Matchan	3500	17½	16½	16½	— 1
Mattgmi	900	$14¾	14¾	14¾	
Mc Adam	1000	39	39	39	— 1
McGraw H	300	355	355	355	— 5
Mc Intyre	186	$32	32	32	
McLaghin	500	$13⅞	13⅞	13⅞	+ ⅜
MDS Helth	200	260	260	260	+ 9
Melchers	200	350	350	350	
Mentor	2050	180	180	180	
MEPC	60	$8	8	8	— ¼
MEPC w	300	240	240	240	+ 5
Mercantil	215	$17	17	17	+ ¼
Meta Uran	3000	15	15	15	
Met Trust	z52	$17½	17½	17½	
MICC	250	$10½	10½	10½	+ ⅜
MICC r	9350	11	10	10½	
Microsyst	1381	425	425	425	
Midcon	500	73	73	73	
Mindamr	900	190	180	180	—20
Molson A	3000	$21	20⅞	21	+ ⅛
Molson B	535	$19½	19	19½	+ ½
Moore	2295	$50⅜	49⅞	50	+
M Glnv p	100	$10½	10½	10½	—2½
Multi-Mi	500	50	50	50	+ ½
Multi Acc	1025	425	415	415	—10
Murphy	100	$6¾	6¾	6¾	— ¼
Mymar M	2278	69	68	69	+ 2
NaChr	10700	$6¼	6	6¼	+ ¼
Nat Drug	550	$5⅞	5⅞	5⅞	+ ⅞
Nat Drug p	100	$7⅝	7⅝	7⅝	— ⅛
Nat Groc p	100	$22¾	22¾	22¾	— ¼
Nat Pete	700	26½	26½	26½	— 2
Nat Trust	2975	$14	14¼	14⅜	+ ⅛
NBU Mine	500	340	330	340	+10
Neonex	1100	205	200	200	
New Ath	2000	35	31	35	+ 9
NB Tel	z30	$12¼	12¼	12¼	
N Dimens	7500	11	10	10	— 2
N Goldvue	2000	11	11	11	
N Kelore	7500	32	30	30	— ½
N Provid D	2200	30	30	30	
N Que Ragl	1000	400	400	400	+20
N Sen	11900	20	20	20	
N Yok Oil	z75	54	54	54	
Nfld LP	300	$10	10⅜	10⅜	— ¼
Noble M	z175	52	52	52	
Noma Ind	400	$5¾	5¾	5¾	
Nor Acme	1500	16	15	15	+
Noranda A	6775	$36⅝	36¼	36⅜	+ ⅛
Nor Acme	1500	16	15	15	+ ½
Noranda A	6775	$36⅝	36¼	36⅜	+ ⅛
Nordair L	600	320	320	320	
NC Oils	820	345	335	335	+ 5
Nor Ctl G	2240	$10⅛	10	10	
Nor Ct 150 p	180	$19	19	19	— ½
Nor Ctl w	300	230	230	230	
Nor Elect	1300	$25	25	25	
Northgat	3032	$5½	490	5½	+65
Northld	5000	18	18	18	+ 2
N Rock	4500	6	5	6	+ 2
Nudiama	2700	130	125	129	+ 4
Numac	4000	$12½	12¼	12⅜	
Nu-Wst A	500	$6	6	6	
Nu-Wst B	200	$6	6	6	— ¼
NW Fin	300	111	111	111	— 4
Oakwood P	2613	132	130	130	— 3
Obrien	5500	63	62	62	— 2
Ocdentl Pt	300	$8⅝	8⅝	8⅝	— ¼
Orchan	469	415	410	410	
OSF Ind	13000	$5⅜	5⅜	5⅜	
Oshawa A	1200	$5¾	5⅜	5¾	
Pac Coper	3000	59	55	59	— 1
Pac Pete	5200	$20	19⅝	20	+ ¼
Pac West A	200	$7¾	7¾	7¾	
Pmour	14150	$15⅛	14¾	14⅞	+ ⅛
Pancana I	100	115	115	115	
PanCdn P	3002	$9¾	9¼	9¾	+ ½
Pan Centr	200	165	165	165	— 5
P Ocean	12277	$10½	10	10⅜	+ ⅝
Patino N V	z2	$19¾	19¾	19¾	
Pe Ben O	250	$5¼	5¼	5¼	— ⅛
Peerless	800	475	475	475	—25
Pennant	400	131	130	130	+ 6
P Dept S	400	485	485	485	+10
P Jewl A	800	$5½	5½	5½	— ⅛
Peyto Oils	2050	$5⅝	5⅝	5⅝	+ ⅛
Phillips Cb	800	$11	11	11	
Pick Crow	4100	92	90	91	+ 1
Pine Point	680	$31⅞	31⅝	31⅞	+ ⅜
Pinn P	18000	34	32½	32½	— ½
Place G	12000	34	33	33	
Placer	250	$19¼	19¼	19¼	
Pominex	2000	59	57	57	+ 2
Pow Corp	400	$11	11	11	— ¼
Pow Crp pr	175	$25	25	25	+ ⅛
Pow C 5 pr	z40	$11¾	11¾	11¾	
Prado Exp	3900	200	185	200	+15
Precamb	2700	140	120	137	+ 7
Preston	580	$13	12¾	12¾	
Price Co	1955	$13⅝	13½	13½	
Provigo	100	$7¾	7¾	7¾	— ⅛
Pure Silv	2000	200	190	195	— 5
Pursides	200	175	175	175	
QCI Ind	500	70	70	70	
QCI Ind A	z200	62	62	62	
Qasar Pet	200	310	310	310	
Que Man	1000	23½	23½	23½	+ ½
QMattgmi	8500	57	53	57	+ 5
Que Sturg	4300	$6¾	6⅝	6⅝	+ ⅛
Que Tel	200	$16½	16½	16½	+ ¼
Quenswer	500	170	165	165	+10
Ram	3300	268	260	268	+ 8
Ranger	2320	$25	24½	24⅞	+
Rnk Org A	1000	425	420	420	+10
Rayrock	1900	110	110	110	+ 9
Redpath I	400	$22	22	22	
Reed Oslr A	325	$7¼	7¼	7¼	— ¼
Reichhold	100	$24	24	24	
Reitman	200	$10	10	10	+ ⅜
Reitman A	200	$7⅛	7⅛	7⅛	
Rembrant	100	$7¾	7⅜	7⅜	— ¼
Repub Res	1000	58	58	58	+ 1
Res Servic	500	200	200	200	+33
Revelstk p	100	$12½	12½	12½	
Revnu Prp	8505	116	115	116	
Rileys D	430	100	100	100	—15
Rio Algom	860	$26⅝	26¼	26¼	
Roman	350	$9¾	9¾	9¾	
Ronald Fd	500	$18⅝	18⅝	18⅝	
Ronyx Cor	400	103	103	103	+ 2
Rothm A p	100	$71	71	71	
Rothm 2p	225	$14⅞	14⅞	14⅞	+ ⅜
Royal Bnk	3434	$30⅞	30¼	30⅝	+ ¼
Ryl T M	400	$11½	11⅛	11⅛	
Russel A	5785	$18⅞	18½	18⅝	+ ⅜
Satellite	4000	5	5	5	
Sayvette	100	200	200	200	
Scintrex	300	135	135	135	— 4
Scot York	700	190	190	190	— 4
Scot Lasal	100	135	135	135	+ 5
Scot Mis pr	100	$12¾	12¾	12¾	+ ¼
Scotts	400	$7⅛	7	7	— ⅛
Shaw Pipe	100	$6	6	6	+ ⅛
Shell C	11710	$14⅛	13¾	14	+ ¼
Sherritt	8052	$9	8½	9	+ ⅛
Shore To S	3500	350	340	340	+15
Siebens	990	$11¾	11½	11½	+ ⅛
Sigma	4300	$35½	35	35½	+ ¾
Silmq	34000	31½	28	28	— 2
Simpsons	3440	$7⅞	7¾	7¾	— ⅛
Simpson S	612	$11	11	11	+ ¼
Sklar M	100	420	420	420	+ 5
Sklar W	100	240	240	240	+10
Slater Stl	700	$10¾	10¼	10¾	+ ⅝
Slat W Can	100	485	485	485	— 5
Sogepet	1100	265	260	260	— 5
Southm A	100	$25¾	25¾	25¾	
Spar Aero	1300	250	242	250	+10
Spooner	2700	31	30	31	+ 1
Stelco A	1660	$31⅛	30½	31⅛	+ ⅝
Steep R	2445	153	150	150	
Steetley I	300	$13	13	13	— ½
Steinbg A	4075	$10¾	19½	19½	— ¼
Steintron	800	$6½	6½	6½	
Ster Trust	z33	$9⅛	9⅛	9⅛	
Stuart Oil	900	$10	10	10	
Sud Cont	1000	78	78	78	+ 7
Sullivan	990	270	270	270	
Sunbrst E	7050	13	13	13	
Sundale O	4540	$6¼	6	6⅛	— ¼
Superior E	1200	90	90	90	— 5
Surpass C	z61	105	105	105	
Systems D	420	$5½	5½	5½	— ⅛
Tara	300	$21½	21¼	21½	+ ¼
Teck Cor A	2090	335	320	335	+10
Teck Cor B	2200	305	295	305	+15
Texaco	2920	$35	34½	34¾	— ¼
Txsglf	14001	$28½	27½	28¼	+ ⅜
Tex-Sol	3000	21	21	21	— 1
Thom N A	3410	$11⅛	11	11⅛	+ ⅛
Tombill	z200	93	93	93	
Tone Craft	300	490	490	490	
Tor Dm Bk	4954	$35⅜	34⅞	34⅞	+ ¼
Tor Star B	1440	$13¼	13	13	
Total Pet	4645	$7¾	7½	7½	— ⅛
Total P A p	100	$15½	15½	15½	+ ½
Traders A	910	$10⅛	10	10	
Traders 5 p	200	$22	22	22	+2⅛
Trans Mt	1100	$13½	13⅜	13½	+ ⅛
Tribag	3000	37	37	37	— 1
Tr Can Res	600	90	90	90	+ 2
Trader 66 w	300	295	295	295	+20
Tr C Glass	300	465	450	465	+15
TrCan PL	1627	$9¾	9¾	9¾	
TrCan C pr	525	$34½	33½	33½	—1½
TrCan PL w	525	100	96	100	+ 4
Trimac	300	470	450	450	—25
Trin Chib	2000	10	10	10	
Tundra	600	31	31	31	
Ulster Pet	5100	95	93	95	+ 2
Unican S	900	260	260	260	+10
Un Carbid	204	$19¼	19¼	19¼	—
Un Gas	3825	$7⅞	7⅝	7⅞	+
Union oil	225	$9½	9½	9½	
U Asbesto	100	230	230	230	
U Canso	9595	$14¼	14	14	
U Keno	690	$10	10	10	— ⅛
U Siscoe	3100	$5	490	5	— ⅛
Un Tire	100	265	265	265	—20
Un Trust	1400	$6	5¾	6	+ ¼
Un Wstn OG	500	85	85	85	
Univr Gas	600	230	215	230	+15
Upp Can	1100	250	250	250	
Van Der	z55	$6½	6½	6½	
Versati A	300	$5⅝	5⅝	5⅝	— ⅛
Vestgron	408	$13	12⅞	13	+ ¼
Vic G Tr	300	$24¼	24	24	
Villcentre	300	350	350	350	+ 5
Voyagr P	100	450	450	450	— 5
Walax A	250	$9¼	9¼	9¼	— ⅛
Walk GW A	4000	$45	44⅝	44¾	— ¼
Weldwod	200	$10¾	10⅝	10¾	+ ⅛
Wstburne	200	$7	6¾	6¾	— ¼
Wcoast Pt	740	335	330	330	
W Pet A p	1140	$15¼	15	15	— ¼
Wcoast w	2900	265	255	265	
Westeel	650	$22	22	22	+ ¾
W Decalta	2100	$6⅛	5⅞	5⅞	— ¼
West Mine	1600	262	252	260	— 4
Westfair	175	$20¾	20¾	20¾	— ¼
Westmill	1300	440	415	440	+55
Weston	12470	$24⅞	24⅛	24	— ⅜
Whithorse	z40	320	320	320	
Wilco	1000	15½	15½	15½	— ½
Willroy	2040	195	190	191	+ 1
Woodr	10433	12	11	11	+ ½
Woodwd A	400	$21⅛	20¾	20¾	— ⅜
Wr Harg	5900	250	235	250	+20
Yk Bear	2400	305	300	300	
Zellers	100	$7⅞	7⅞	7⅞	+ ⅜
Zenmac	z500	6	6	6	
Trust Units					
BBC R un	150	$10⅝	10⅝	10⅝	— ⅜
BM-Rt un	290	$11⅝	11⅝	11⅝	
BM RT wt	620	150	147	147	— 3
C Perm un	1380	$8½	8⅜	8½	
Heitman u	5255	$7¼	7	7¼	+ ¼
Heitman w	z360	75	75	75	
TD Rlt un	428	$24¼	23½	24¼	+1¼
TD Rlt w	520	267	260	267	— 1

Gold gains continue

TORONTO (CP) — The Toronto stock market's gold index recorded its fifth consecutive gain Friday to hit its highest level since April 22 in light trading.

A strike at the Hayes-Dana Ltd. plant in Thorold, Ont., ended Thursday when autoworkers ratified a three-year contract. Class A stock rose ⅜ to $6½.

Texasgulf said it plans to spend about $1.5 billion over the next five years to expand its natural resource operations and rose ⅝ to $2¼.

MacMillan Bloedel gained 1 to $25½, National Drug ⅞ to $5⅞, Westeel Rosco ¾ to $22, Hudson's Bay Oil ¾ to $27 and Canadian Tire A ¾ to $39¾.

Dome Mines rose 3 to $56, Giant Yellowknife 2 to $1, Sigma ¾ to $35½ and Northgate 65 cent to $5½.

Pan Ocean was up ⅜ to $10⅜, Pan Canadian Pete ½ to $9¾ and Canadian Export Gas 5 cents to $3.25.

Dominion Bridge lost 1 to $2, Gibraltar ¼ to $7¾, Sunningdale ¼ to $6⅛, George Weston ⅜ to $24⅜, and Bell Canada ½ to $42½.

CLOSING AVERAGES

154 Industrials	187.04	+ 1.03
12 Golds	517.57	+14.80
29 Base Metals	80.56	+ 1.12
19 Western oils	183.95	+ 2.18

Volume 1.3 million.

ACTIVE STOCKS

Volume		Close	Change
19,132	Intl Nickel	28	+ ¾
17750	IU Intl	11⅝	+ ¼
14323	Brascan A	13⅞	unch
14001	Texasgulf	28¼	+ ⅜
12470	Geo Weston	24⅜	— ⅜
11710	Shell Can	14	+ ⅛
10700	Na-Churs Int	6¼	+ ¼
10225	Abitibi	11⅞	unch
9600	Laidlaw Tr	5⅞	+ ⅛
8560	Can Pacific	13¾	unch
	Mines and Oils		
36300	Cdn Exp Gas	3.25	+ .45
34000	Silvermaq	.28	— .02
25500	Madsen Red Lk	2.13	+ .08
18000	Pinnacle Pt	.32½	—.00½
16000	Intl Obask	.27	+ .02

GROUP AVERAGES

Banks	284.27	+ 1.87
Beverages	352.31	+ .98
Chemicals	137.87	— .10
Communications	369.23	+ 1.05
Construction mat.	154.25	— .88
Food processing	294.50	— 1.49
General manufacturing	166.61	— .46
Industrial mines	123.25	+ 1.59
Merchandising	348.46	+ .82
Oil refining	222.01	+ 1.39
Paper-forest products	118.06	+ 1.76
Pipelines	162.94	+ .53
Real estate	190.47	+ .39
Steels	227.26	+ 2.51
Trust and loan	220.05	+ .92
Utilities	133.85	— .38
Miscellaneous	124.91	+ .16

Up 12. Down 5.

BOX SCORE

	Fri.	Thurs.
Issues traded	607	617
Advances	237	275
Declines	147	156
Unchanged	223	186
New highs	3	6
New lows	21	24

Gold

LONDON (AP) — Closing gold prices in U.S. dollars an ounce: London — 146.00; Paris — 150.59; Frankfurt — 147.04; Zurich — 146.50; Hong Kong — 144.51; Beirut — 4,678 a kilo.

Silver

Closing spot price in the Victoria area $4.30 U.S. bid and $4.50 asked per troy ounce. Previous day $4.30 and $4.50.

Money

U.S. FUNDS

Purchase price of U.S. funds in Victoria area .9735 with .9740 for travellers cheques and .9635 for coins. Selling rates .9840 for cheques and .9845 for cash.

At Montreal

U.S. dollar	.98 1/50	+1/50
Pound sterling	2.34 14/25	+1/20

At New York

Canadian dollar	1.02 1/50	—1/50
Pound sterling	2.39 3/10	

Nominal selling rates of other monies in Canadian funds: Australia dollar 1.47; Austrian schilling .0550; Bermuda dollar 1.01; Belgium convertible franc. 0263; Brazil Cruzeiro .1495; Bulgaria lev .5985; Czechoslovakia crown .1900; China Renminbi .5100; Denmark kroner .1700; France franc .2090; Germany mark .3930; Hungary forint .0417; India rupee .1270; Italy lira .001575; Japan yen .003445; Mexico peso .0793; Netherlands guilder .3810; Norway kroner .1870; Poland zloty .3210; Romania leu .0692; South Africa rand 1.4760; Spain peseta .0175; Sweden kroner .2290; Switzerland franc .3350; United States dollar .9810; United kingdom pound 2.3700; U.S.S.R. ruble 1.30; Venezuela bolivar free .2285; Yugoslavia dinar .0650.

London

LONDON (CP) — Closing stock quotations in new pence unless pounds are indicated: American British Foods 32½, Aglo Am of S. Africa 378, Babcock and Wilcox 54, Barlow Rand 197, Bass Charrington 70, BICC 101, Blyvoor 850, Boots 173, Bowater 131, Brit Am Tob 211½, Brit Assets Trust 38, Brit Leyland 9½, Brit Oxygen 34, Brit Petroleum 366, Broken Hill Prop 397½, Buffels £21⅜, Burmah Oil 296½, Canadian Pac 584½, Cast 69, Charter Cons 141, Cons Gold 204, Courtaulds 99¼, Daggafontein £18, De Beers 230, Distillers 102½, Dunlop 43, F. S. Geduld £21¼, EMI 100, Gen Elec 87¾, Glaxo 298, Grand Metropolitan Hotels 45¾, Gr Unv Strs 127½, Guest Keen 159½, Hawker Siddeley 224½, Hoover 221½, Hudson Bay 935.

ICI 206, Imp Tob 48½, Judge 32, Kloof 14¼ pounds, Marks and Spencer 154, Metal Box 112½, MIM Holdings 155½, P and O 93½, Phillips 615, Plessey 72, Poseidon 242½, Rank A 174½, Rio Tinto Zinc 142, Roan Consol 365, Sel Trust 290, Second Scott Inv 56¼, Shell T and T 188.

Tanganyika 114, Thomson 138, Thorn 167½, Tube Investments 217, Ultramar 164, Unilever 285¼, Union Corp 272, Val Reef 30 pounds, Vickers 110¾, Western Deep Level 17⅞ pounds, Western Driefontein 36½ pounds, West Mines 77, Woolworth 43½, W. Holding 29¾ pounds, Zambian Anglo 172½, Zambian Copper 55½.

Bonds (in pounds): Brit Transport 39⅞, Brit Cons 16⅝, Exchange 1976 94 13-16, Treasury 08-12 39½, War Loan 23⅞.

The Financial Times Industrial Index 262.8, up 1.1.

Metals

LONDON — In pounds sterling per metric ton:

	Close		Prev. Close	
Copper—Wire bars				
Spot	794	796	784	786
Fwd	811	812	801	802
Sales 5,675 tons.				
Tin—				
Spot	3640	3645	3615	3625
Fwd	3625	3630	3600	3610
Sales 815 tons.				
Lead—				
Spot	227	228	225	226
Fwd	225	225.50	223.50	224
Sales 800 tons.				
Zinc—				
Spot	441	443	450	452
Fwd	442	443	452	453
Sales 3,350 tons.				

Bonds

Street Prices

Day loans — Easy 8%; special call loans—easy 9½%; commercial paper — 11⅛% for 30 days; short Cdn — active up 50 cts; 9¼ Feb. 1-77 100.80-90 yld 8.88; long Cdn—active up 1 pt; 9½ June-94 97¼ yld 9.84; mid Cdn—active up 1 pt; 4½ Sept. 1-83 73¼ yld 8.89; provincials — active up 2 pts; Ont. Hyd 9¾-99 97¼ yld 10.10; corp.—active up 1 pt; Bell 10-96 qted 96¼; U.S. mkt. — active up 1 pt.

Earnings

BBC Realty Investors, six months ended June 30: 1974, $929,000, 63.2 cents a unit; 1973, $372,000, 35.4 cents.

Canadian Curtiss-Wright Ltd., six months ended June 30: 1974, $195,000, four cents a share; 1973, $215,000, no share figure available.

Canadian Utilities Ltd., six months ended June 30: 1974, $11,185,000, 97 cents a share; 1973, $10,874,000, 94 cents.

Can Del Oil Ltd., six months ended June 30: 1974, $1,706,000, 41 cents a share; 1973, $1,253,000, 30 cents.

Dominion-Scottish Investments Ltd., six months ended June 30: 1974, $134,982, eight cents a share; 1973, $130,091, eight cents.

Hardee Farms International Ltd., year ended June 1: 1974, $700,000, 15 cents a share; 1973, $514,000, 11 cents.

Heitman Canadian Realty Investors, six months ended June 30: 1974, $1,230,000, 41 cents a unit; 1973, no comparable figures available.

Laidlaw Transportation Ltd., nine months ended May 31: 1974, $1,959,000, 62.5 cents a share; 1973, $1,606,000, 56.8 cents.

Phoenix Canada Oil Co. Ltd., year ended Dec. 31: 1973, $52,861, 2.61 cents a share; 1972, no comparable figures available.

Slater Steel Industries Ltd., three months ended June 30: 1974, $2,450,856, 91 cents a share; 1973, $910,593, 31 cents.

Texaco Canada Ltd., six months ended June 30: 1974, $30,794,000, $3.16 a share; 1973, $25,152,000, $2.58.

Montreal

CLOSING AVERAGES

65 Industrials	201.09	+ 1.32
13 Utilities	128.01	+ .19
7 Banks	238.09	+ 1.65
8 Papers	116.65	+ 1.28
85 Composite	190.66	+ 1.12

Volume 705,300.

Commodities

	Open	High	Low	Close
Silver — Chicago (per 0z)				
July		4.40.00	4.24.00	4.32.00
Aug.		4.42.50	4.25.00	4.34.00
Sept.		4.46.50	4.33.00	4.39.00
Copper — New York (per 100 lbs.)				
July		85.90	84.20	84.50
Oct.		86.10	84.90	85.10
Sept.		86.40	84.30	85.00
Lumber — Chicago (per 1000 b.f.)				
Sept.		130.50	128.00	130.00
Nov.		126.50	123.00	125.50
Jan.		127.50	124.00	126.00
Pork Bellies — Chicago (per100 lbs.)				
July		53.77	53.77	53.77
Aug.		52.40	52.40	52.40
Feb.		57.12	57.12	57.12
Plywood — Chicago (per 1000 b.f.)				
July		115.00	110.50	111.50
Sept.		116.30	112.70	112.70
Nov.		117.50	114.00	114.20
Jan.		118.90	115.50	115.50
Mch.		119.00	116.50	116.50
Gold — Winnipeg (per oz.)				
Jan.		160.00	155.10	155.10
Apr.		162.25	161.40	161.40
July		146.60	144.70	144.70
Oct.		152.90	149.65	149.75

* * *

Primary Distribution

The shares of the following companies may be considered as being in primary distribution through the facilities of the Exchange pursuant toa Statement of Material Fact.

e — previously issued shrs.

Nolx	12000	20	20	20

Vancouver

VANCOUVER — Prices were up in moderate trading. Volume was 2.3 million.

In the industrials Neonex was unchanged at $2 and E.D.P. was unchanged at .11.

Barrier Reef lost .05 at $4.10 in the mines and Comex was unchanged .41.

In the oils Payette was up .05 at .77, Vangas lost .01 at .07.

Stock	Sales	High	Low	Close	Net Ch'ge
MINES					
Aalen	4200	44	44	44	—1
Accent	3500	7	7	7	
Achron	3500	26	25	25	—3½
Adonis	13000	12	11	12	
Alberni	2500	17	17	17	
Alice Lk	4500	26	26	26	
Anglo Bo	9000	63	55	60	—2
Arcdia	8000	38	36	38	+1
Arlngtn	2000	8½	7	8½	
Atlas	7300	22½	22	22	
Avino	5952	40	39	40	—1
Balfour	13000	30	28	29	—1
Barier R	193210	440	400	410	—5
Bath N	27200	152	140	149	—1
Bily Got	6500	11	10½	10½	—2½
B Giant	1000	42	42	42	+8
Boston	500	137	137	137	—3
Brend	2000	20	20	20	
Bmac	1500	34	31	31	—4
Brn Ovrt	3500	7	7	7	+1
Bullion	1000	22	22	22	
BX Dev	1100	130	120	120	—5
Calivd	4000	82	79	82	+4
C Barr	1000	35	35	35	
Crdign	1000	5	5	5	
Carolin	11300	305	295	300	—10
Casino	4000	27	27	27	
Celtic	3000	14	12	14	—1
Chanda	50	40	40	40	
Charta	4500	23	21	21	—4
Chatex	1000	24	24	24	
Chrmx	248000	44	37	41	
Cinabr	1000	16	16	16	
Citex	1000	6	6	6	—1
Colby	20500	85	82	85	+5
Colt Ltd	21500	38	35	38	+3
Col Mtls	500	14	14	14	
Comet	300	50	50	50	—1
C Bamt	21140	35	30	34	—1
Con Ct Sl	197500	53	44	50	
C Ftn Ch	82400	41	36	38	—4
C Stndrd	9000	9	8	8	+1
Copr Lk	500	14	14	14	
Coralta	31200	125	120	125	+5
Cream	500	19	19	19	
Cree Lk	3500	20	17	20	
Cutlass	7500	40	35	35	—7
Cypres	34000	150	145	146	—3
Dankoe	4421	250	235	250	+10
Demsy	2000	5	4½	5	
Dol Var	4000	18	18	18	
Dus Mac	500	20	20	20	
Eagle R	1000	7	7	7	
Equat	4000	9	9	9	
Exeter	68500	30	28	29	— ½
Figstne	14000	6	5	6	
Fosco	1000	20	20	20	
Gbritar	2900	790	775	775	—15
G Gate	2500	41	40	40	—1
Geo Dyn	2000	13	13	13	
Gunn	2000	28	28	28	+2
Gld Rvr	9500	30	28	30	+2
Gen Res	1000	3½	3½	3½	
Granite	1000	9	9	9	+ ½
G N Pete	4000	13	13	13	
Grn Eag	500	14	14	14	
Gsa Res	3075	70	70	70	+1
Henriet	16500	28	25	28	+3
H Merc	4500	20	17	20	
Hi Lode	2500	5	5	5	
Hib Intl	5000	45½	45½	45½	+ ½
Hihawk	1000	12	12	12	—1
Inland	8500	15	12	15	+1
Jason X	4000	5	5	5	
Joy Ind	5900	73	69	73	
Jackpt	5500	12	10	10	—2
Joy Ind	5900	73	60	73	
Kalco	4000	10	10	10	
Laguna	1500	20	20	20	—1
Laura	23000	27	26	27	
Lemac	5000	11	11	11	+ ½
Leisure	8500	56	55	55	+3
Lon Cr	1000	20	20	20	
Lorl E	6000	17	15	17	+2
Lornex	625	625	625	625	—15
LP Ind	16400	40	38	40	+3
N Cinch	3000	31	30	30	
Nicola	5500	15	15	15	
Nthair	11000	190	180	180	
Pthfndr	1000	21½	21½	21½	
Peel	1500	7	7	7	
Pegsus	2900	165	160	165	+10
Perry R	1000	133	133	133	—1
Pne Lke	5000	7	7	7	—1
Pyrmid	22500	10	9	9	
QC Exp	2000	24	24	24	—1
Rackla	17000	37	34	35	—2
Rac Ind	13633	59	55	59	+3
Rayore	1500	13	13	13	+2
Rio Plat	13600	80	70	77	—3
Robert	8000	25	20½	25	+6
Sabina	5400	120	115	118	
Seaforh	2000	35	35	35	
Shr Res	300	15	15	15	
Slr City	3000	21	20	20	—1
Slrquik	3000	14	10	14	
S Spring	1500	37	35	37	
S Stndrd	3300	168	160	165	
Skast	4000	14½	14½	14½	— ½
Sonesta	13000	68	67	67	—3
Spartn	2000	8	8	8	
Spectro	16500	20	18	19	+1
Sproat	2000	18	18	18	
Stall Lak	4000	78	75	78	
Tay Rvr	500	16	16	16	+1
Trwest	200	8	8	8	
Torngn	2500	57	55	57	+1
U Hrne	7750	55	46	46	—6
Vally Cu	126	590	590	590	—10
Vntrl	2000	23	23	23	+3
Vestor	2500	100	100	100	+5
Wlcom	1700	134	132	134	—1
W Mines	100	255	255	255	
Whit Rv	2000	10½	10½	10½	+ ½
Ykn Rev	10000	60	57	57	—4
Warrants and Rights					
Balfr Wt	1600	10	10	10	+1
Colby A	3000	35	35	35	
Cfr Wt A	46300	20	15	15	—6
Cux Wt A	11500	14	13	13	—1
Sonsta A	11600	28	25	26	—1
INDUSTRIALS					
BBC Un	300	$11	11	11	
Bnk BC	z54	$23½	22⅝	23½	
Cor Ind	400	485	485	485	
Doman	300	$5¾	5¾	5¾	— ⅛
EDP Ind	3000	11	10	11	
Field	100	$14¾	14¾	14¾	+ ¾
Four Sns	1000	66	66	66	
GN Land	100	78	78	78	
Grouse	100	130	130	130	+10
Hwk Sid	2000	$5¾	5¾	5¾	
Hys Cda	100	325	325	325	—50
Ionarc	2500	52	52	52	
IU Intl	2200	$11¾	11½	11½	
Kaiser	600	415	415	415	
K Dyong	300	145	135	145	+10
Neonex	20000	200	200	200	
Nwmrk	2500	90	90	90	
PWA	40	$7⅝	7⅝	7⅝	— ⅛
Pwa pr a	75	$32	32	32	
Portcm	100	50	50	50	
G Spring	2000	85	85	85	
Trmo P	1500	40	40	40	
Tokar	200	215	215	215	
Uncl bn a	500	205	200	200	
Vnture	2500	30	28	30	
Wdwrd	200	$20⅞	20¾	20¾	
Warrants and Rights					
Bbc Wt	200	150	140	140	
Kasr Wt	700	194	194	194	
OILS					
August	z486	30	30	30	—5
Clonial	8800	110	100	109	+4
Cop Ex	33500	31½	30	31	
Coseka	6600	195	186	190	—10
Coynex	1900	164	160	160	—5
Davnpt	500	73	73	73	+3
F St Jhn	1000	50	50	50	
Futurty	1500	8	8	8	
Galvstn	18100	125	120	124	
Mtn Stat	5500	45	45	45	
Pytte	57500	70	63	70	+5
Plains P	6400	16	14	14	
Pondry	2550	65	65	65	
Prince	2500	23	23	23	
Rand A	2500	85	85	85	
Seneca	1500	80	75	80	+10
Stampd	5000	70	70	70	+3
Snilte	100	340	340	340	
Vargas	21000	7½	7	7	—1
Wn Wrn	500	30	30	30	
Wms Gd	5000	10	10	10	
Warrants and Rights					
Pyv A	5600	20	17	17	—3

* * *

Interims

	Bid	Ask		Bid	Ask
Abc Res	43	44	Kdhar	13	15
Abella	11	13	Keth Cpr	6½	8
Abl Expl	2	4	Kiglen	1	6
Acplma	10	13	Kimnt	12	—
Actn Res	43	45	Kendl	24	25
Adar Res	7	9	Kery Mn	20	25
Alviia	5	11	Kmo Exp	3	6
Amb Res	10	12	Lntrn Gs	15	—
Ang Wstn	5	—	Lion Mn	21	23
Arin Pac	20	25	Lou Mex	43	51
Aselo Ind	3½	6	Low Vly	1	3½
Athn Mn	7	10	Luck Strk	7	10
Bali Exp	36	38	Manx Pt	11	15
Bart Mn	23	—	Mntl Mn	—	12
Brmstr	45	50	Matdr	15	18
Belmrl	20	—	Mcld Cpr	4	5
Benpl	140	148	Mid Nrth	6	—
Bev Cal	9	10	Miestn	—	21
Bonevl	16	17	Mins Dor	—	50
Boru Mn	32	45	Mis Mn	97	100
Brnt Exp	40	43	Monitr	70	80
Brwstr	54	59	Mnt Grn	12	—
Buckey	—	15	Mt Hyln	3½	5
Cadt Rs	25	40	Nat Lk	2	9
Cn Base	5	8	Nw Dnvr	13	20
Canw Ex	—	41	Nom Mn	51	60
Cardwl	13½	16	Nrth Vly	10½	20
Cedr Cty	50	60	Nrth Tng	15	18
Chingr	13	20	Nrthwn	8	12
Channl	13	20	Norwch	34	37
Clymre	25	30	Olymp	32	34
Coas Int	10	—	Pn Arctc	28	29
Comnd	13½	14	Pnthr	—	20
Conjur	11	14	Petrows	8	18
Cn Altr	5	13	Qstmn	33	35
Cn Cnola	12	15	Radtn	127	150
Cn Cleve	8	—	Rainbo	180	190
Corval	65	70	Rec Slvr	7	12
Cusac In	30	35	Remr Rs	11	14
Darv Rs	15	—	Rch Hill	27	28
Dsher	30	32	Rchwd	40	—
Daws Rn	8	9½	Rmrck	75	80
Datech	15	20	Rio Sier	20	22
Deans	95	115	Robn Ex	12	25
Decade	22	24	Rysl Svr	25	29
Donna	3	6	Sant Sar	51	54
Drchstr	—	10	Sarafn	6	—
Dorita	6	10	Sea Chm	70	83
Drftwd	—	15	Shasta	35	40
Envy Rs	18	20	Scintne	45	46
Ern Expl	8	13	Silmnc	—	20
Espn Cp	35	40	Skyln	48	50
Fortu Is	9	—	Spir Ex	17	19
Gentry	49	50	Strbrd	11	17
Gary Mn	6	12	Strieta	—	9
Gbs Elec	55	58	Stelko	4	7
Geoqst	45	—	Swm Lke	30	35
Grn Prx	—	60	Tand Rs	—	100
Gld Valy	18	21	Tanzil	6	—
Grt Bear	42	45	Tap Cpr	40	41
Gulf Titn	45	—	Tekni M	16	20
Grt Wrld	10	15	Thr Ex	35	—
Hertz Ind	50	75	Tik Rs	10	12
Hi Star	25	28	Trnado	9½	10
High Qn	125	140	Twn Rvr	16	17
Hitc Dev	28	30	Un Resc	—	5
Hnd Mn	21	25	Unv Mn	12	15
Hok Expl	59	64	Vnalta	15	20
Hst Vntr	26½	29	Vn Slvr	50	—
Hub Mn	—	16	Wellnd	40	45
Junx Rs	25	28	Wstn Std	2	8
Junpr	25	30	Wstwn	30	32
Kariba	55	57	Yelowst	61	62

Alberta

Stock	Sales	High	Low	Close	Ch'ge
INDUSTRIALS					
Nordex	1500	125	120	125	—5
OILS					
Amalta	5500	10	10	10	—1
New Gate	25000	17	17	17	
Sastex	3215	8	7½	8	—1
MINES					
Duke	500	65	65	65	
Terra	500	375	375	375	—20

Grain

WINNIPEG

	Open	High	Low	Close
Flax—				
Oct.		1109	1094	1104
Nov.		1079	1072	1078
Dec.		1074	1060	1073
Rye—				
Oct.		316	303	305
Dec.		312	298¼	300
May		305	302¼	304½
Oats—				
July		147½		
Barley—				
July		242½		
Rapeseed—				
Sept.		791	785	791
Nov.		766½	763	766½
Jan.		742	741	742
Oct.		737	735	737
Nov.		724724		
Nov.		724	724	724
Dec.		681		

CHICAGO

Wheat	High	Low	Close
July	456½	433	434
September	457	435	442
December	465	445	450
Corn—			
July	348¾	334	341
September	334¼	325	331½
December	320	314	320
Oats—			
July	174¾	170	174¾
September	172¾	168	171¾
December	176	171	173¾
Soybeans—			
July	757	735	745
August	746	730	746
September	746½	739	746½
November	742½	730	742½

Dividends

Grey Goose Corp. Ltd., 7 cents payable Aug. 31; record Aug. 15; xd Aug. 12.

Imperial Life Assurance Co. of Canada, 90 cents payable Oct. 1; record Sept. 5; xd Sept. 2.

Interprovincial Pipe Line Ltd., 30 cents payable Sept. 3; record Aug. 12; xd Aug. 7.

Simpsons Ltd., 5 cents payable Sept. 13; record Aug. 15; xd Aug. 12.

Texaco Canada Ltd., 39 cents payable Aug. 31; record Aug. 12; xd Aug. 7.

Texas Eastern Transmission Corp., 42½ cents U.S. payable Sept. 1; record Aug. 21; xd Aug. 16.

Texasgulf ups prices

NEW YORK (CP) — Texasgulf Inc. announced that it will increase its prices by $8 a long ton for Frash sulphur for delivery to the United States and Eastern Canada effective immediately.

Mutual funds

	Bid	Ask
Acrofund	104	115
AGF Jap	534	587
AGF Spec	203	
All Cdn Cpl	529	575
All Cdn Div	551	599
All Cdn N E	335	365
All Cdn Rev Gr	370	402
All Cdn Ven	278	302
All Cdn 4000	367	399
Amer Gr	407	447
Ass Inv	533	538
Can Cum	405	445
Can Gr	487	535
Cdn Gas En	1147	1260
Cdn Inv	436	478
Cdn Sag	794	836
Cdn Sec Gr	487	535
Cdn Trust	447	491
Can Fd	913	961
Can Bd Fd	893	902
Can Int	682	718
Corp Inv	551	605
Corp Inv Stk	412	453

	Bid	Ask
Dom Comp	573	622
Eat Com	1209	1209
Eat Gr	757	757
Eat Inc	435	435
Eat Int	524	524
Eat Lev	284	284
Eat Ven	268	268
Eat Vik	493	493
GIS Comp	771	
GIS Inc	264	264
Gr Eq	607	667
Gdn Ent	83	91
Gdn N Amer	277	305
Gdn Res En	209	230
Gdn Sec Inc	971	1067
Gdn W Eq	438	481
Int Eng	227	249
Int Gr	483	531
Int Inc	369	405
Inv Gr	1058	1157
Inv Inter	477	522
Inv Jap Gr	653	714
Inv Mtge	492	524
Inv Mut	506	553
Inv Ret	499	545
Mut Ac	552	607

	Bid	Ask
Nat Res	401	441
Pac Comp	645	
Pac Div	459	
Pac U.S.	301	
Pac Res	251	
Pac Ret	464	
Phn Fnd	1057	1078
Prev Mut	731	799
Prin Gr	370	406
Prin Vent	211	232
Prov Mut	648	708
Prov Stk	505	552
Prud Gr	558	610
Ryfn Inc	499	520
Ryfd Ltd	612	637
Sav Inv Am	674	741
Sav Inv Cdn	604	663
Sav Inv Ret	523	575
Taurus	285	313
Untd Ac	402	442
Utd Ac Ret	444	488
Utd Amer	117	129
Utd Hor	144	158
Utd Pen	270	297
Utd Sec	450	495
Utd Vent	219	241
Utd Ven Ret	368	404

New York

NEW YORK (AP) — Another dose of inflation news turned the stock market weak and listless Friday.

The day started out on an upbeat note with the Dow rising more than three points in the first half hour.

But enthusiasm cooled quickly with the U.S. government report that consumer prices rose at an annual rate of 12 per cent in June.

The market drifted aimlessly through the rest of the session.

Ramada Inns, the most active NYSE issue, was down ½ at $4⅜.

Honeywell fell 7⅜ to $44⅝, Soo Line Railroad 3¼ to $30⅜, Zenith Radio 1⅝ at $18¼, Singer Co. 2 at $24.

Golds turned in a strong showing, spurred by rising bullion prices in world markets.

Homestake Mining climbed ⅝ to $53½ — an all-time high for the issue — in active trading. ASA Ltd. gained 4⅜ at $92⅝, Campbell Red Lake 2½ to $42⅝.

Among Canadian issues, Dome Mines jumped 3½ to $57¾, Inco ½ to $28½, Alcan ⅛ to $29⅞, McIntyre ⅛ to $31⅝.

Hiram Walker slumped ⅝ to $45½, Canadian Pacific ⅛ to $14⅛, Massey Ferguson ⅛ to $16⅞. Seagrams closed unchanged at $35.

CLOSING AVERAGES

30 Industrials	787.94	— 1.25
20 Transportation	161.99	+ 1.17
15 Utilities	68.51	+ .45
65 Composite	238.49	+ .41

Volume 11.1 million.

QUOTATIONS

Alcan	29⅞	Gen Dynam	22¼
Alcoa	48¼	Hilton	13¾
Allied Chem	38	Homestake	52⅜
Allis-Chalm	9	Honeywell	44⅝
Amer Air	8⅞	Inland St	34⅝
Amer Brands	34¼	IBM	217¼
Amer Bcast	24¾	Int Harv	22⅞
Amer Can	26	Int Nick	28¼
Amer Elec P	17⅛	Int Paper	50
Amer Metal	38⅞	Int Tel T	19½
Amer Motors	5⅞	Johns-Mann	17¾
Amer Smelt	19¾	Kaiser Alum	18⅛
Amer Tel T	43¾	Kennecott	32
AMF Inc	14⅝	Kraft	39⅛
Ampex	3⅛	Kresges	32¼
Anaconda	22	Ling-Temco	9⅝
Ashland Oil	19⅜	Litton Indus	6¾
Atl Richfield	84¾	Lockheed	4⅛
Avco	5	Magnavox	4¼
Avon	34⅝	Mattel	2¼
Bell Howel	13½	McDon Doug	14⅜
Bendix	27⅜	Merck	78
Beth Steel	31⅝	Minn M M	67½
Boeing	17⅜	Mobil	38
Boise Casc	14⅞	Monsanto	61½
Borden	18	Mont Ward	26⅛
Borg-Warner	17⅜	Motorola	50⅛
Bristol Myers	52	Nat Cash	31¾
Brunswick	11½	Natomas	52
Burl Indus	21	Newmont	25¼
Burl North	35⅞	Owens-Ill	36¼
Burroughs	98¾	Pac Gas	21¾
Canada Dry	4¼	Pan Am	3⅛
Catrpillr	55½	Penn Cent	1⅞
Celanese	27⅜	Pepsi	53¼
Chase Manhat	36⅛	Phil Morris	53⅜
Ches-Ohio	46½	Phil Pete	45⅝
Chrysler	14¾	Pit Bowes	9⅝
Coca-Cola	97¼	Polaroid	29
Colgate-Palm	25¼	Proc Gam	100⅞
Col Bcast	37⅜	RCA	13½
Comsat	28¾	Rep Steel	24¼
Contrl Data	23	Revlon	52¾
Con Edison	7⅛	Safeway	35⅝
Cons Oil-Gas	6⅜	Safeway	35⅜
Crown Cork	18	Scott Paper	14⅞
Crown Zell	28⅞	Sears Roe	78
Delta Air	17½	Shell Oil	40¾
Disney	39⅜	Singer	24
Dow Chem	65⅛	Sperry	37½
Du Pont	51¾	Stand Cal	25¼
Eastern Air	5⅞	Sun Oil	37¾
East Kodak	93¾	South Pac	30⅛
El Paso	10⅝	Talley Ind	5⅜
Exxon	71½	Teledyne	14⅛
Fair Cam	32½	Telex	2⅞
Fed N Mtge	13⅞	Texaco	24½
Firestone	16	Texas Gulf	28⅞
Ford Mtr	48⅜	TWA	9½
Gen Elec	47¾	Union Carb	41
Gen Foods	23⅛	Union Pac	72
Gen Mtrs	44½	Union Oil	33⅝
Gen Tel E	20⅜	Uniroyal	7⅞
Gen Tire	14½	Utd Air	25¼
Gillette	29⅝	Utd Brands	6⅜
Goodyear	14¾	U.S. Steel	47¼
Greyhound	12⅝	Western Air	10¾
Gulf Oil	19½	Westhouse	29
		Weyerhsr	38¼
		Woolworth	13⅝
		Xerox	9¼
		Zenith	18¼

ACTIVE STOCKS

Volume		Close	Change
254300	Ramada Inn	4⅜	— ½
226500	Southn Co	11⅞	— ⅝
124500	Minn Mng	67½	— 2¼
109800	Greyhound	12⅝	— ⅛
108400	Homstk Min	53½	+ 4⅝
101700	Polaroid	29	— 1⅛
84300	Int Tel Tel	19½	+ ⅜
83000	Caesars Wld	4¼	+ ⅛
82000	Fed Nat Mtg	13⅜	+ ⅛
81200	Texaso	24⅛	— ⅜
80100	Singer	24	— 2
78900	Std Oil Cal	25⅜	unch
77700	Tiger Int	11⅝	— ⅛
73100	Caro Pw Lt	13⅝	— ⅛
72900	Xerox Cp	109¼	unch

BOX SCORE

	Fri.	Thurs.
Issues traded	1745	1776
Advances	654	918
Declines	675	511
Unchanged	416	347
New highs	10	17
New lows	87	74

DEMOLITION SALE BAPCO SITE

Bricks, concrete blocks, lumber — 2x12, 3x12, 12x12, 10x14, 10x12, 6x18; sheeting channel iron, I-beams, H-beams, barrels, piping, sprinkler system, folding doors, wood and precast trusses.

MUTUAL EQUIPMENT RENTALS LTD.

LOGGING INSTRUCTOR

Required By

Malaspina College — Vocational Division

Duties: To instruct students in Basic Logging.

Qualifications: The successful applicant will be fully experienced with up-to-date logging methods and equipment.

Salary: $1001 rising to $1320 per month (Presently under review)

Apply To: Before August 2, 1974

The President
Malaspina College
375 Kennedy Street
Nanaimo, B.C.

LEGAL COUNSEL $18,449 to $22,850

Department of Public Services, Yellowknife, N.W.T.

This is a new position. Reporting to the Chief of Legal Services, the successful applicant, as part of a small legal group, will perform varied duties in providing complete legal services to the government of the Northwest Territories. The greatest emphasis will be in commercial law and civil litigation. The position requires at least two years experience in practice.

Candidates must possess a bachelor of law degree, and be eligible for membership in the Northwest Territories or a provincial bar. Knowledge of the Alberta Rules of Court will be an asset.

In the event that no qualified applicants are accepted a recent graduate may be hired at a lower salary and such graduates are invited to apply.

Competition Number 80 2934. Closing date, 2 August, 1974.

Applications including a detailed resume should reach the CHIEF, STAFFING AND MANPOWER DEVELOPMENT, DEPARTMENT OF ADMINISTRATION, GOVERNMENT OF THE NORTHWEST TERRITORIES, YELLOWKNIFE, N.W.T. on or before the closing date listed above.

Parks Superintendent

City of North Vancouver

To manage an expanding parks program in a medium sized, progressive community.

The present Parks Superintendent is planning to retire this year and his replacement will have the full advantage of working with an experienced and knowledgeable man in parks administration.

This position carries an emphasis on practical parks management combining the elements of sound landscape design and maintenance with the proven ability to manage manpower, costs and materials. A clear understanding of park development for an established community is important. This position is also responsible for the administration of the city cemetery.

A knowledge of gardening principles, practices and landscape design with proven experience in managing park recreational facilities and related buildings.

Annual salary $15,168 to $18,240.

Apply in writing to Walter L. Fraser, Personnel Director, City of North Vancouver, 209 West 4th Street, North Vancouver, B.C., by not later than 4:30 p.m., Wednesday, July 31, 1974.

Simpsons-Sears Area

This well built and well maintained home has everything for the growing family. Good sized living room, lovely dining room with built-in buffet, large cheery kitchen with eating bar, plus 3 bedrooms and den. The back garden has fruit trees, raspberry canes and two mature grape vines. There is a wide carport at the side of the house and a separate garage in the rear. Suitable for extra parking of truck, camper or boat. This home won't last long on the market, so phone today for an appointment to view and make an offer on the asking price of

$53,400

JEANNE LUCAS

368-2111 **477-1342**

MONTREAL TRUST COMPANY

Real earnings drop 3.8 per cent

U.S. cost rise continues

WASHINGTON (UPI) — U.S. government economists confirmed Friday what most everybody probably suspected: Prices rose and real income fell again last month in the United States.

The labor department said consumer prices rose 1 per cent in June, largely because costs of goods that normally decline in the summer continued to rise.

And it reported that annual real average weekly earnings for rank and file workers declined 3.8 per cent, despite higher average hourly earnings. The decline was due partly to inflation, partly to a decrease in the average number of hours worked.

Release of the figures followed a report Thursday that the Gross National Product continued a six-month downturn, the longest such slump in five years.

Democratic congressional leaders called for White House action. President Nixon met with his economic advisers to plan a speech to the American public on the subject, and five first-term senators, representing both parties, urged a "domestic summit" of national leaders to seek cures to economic ills.

The consumer price index reached 147.1 per cent in June, meaning it took $14.71 to buy the same products and services that $10 would buy seven years ago.

Consumer prices were 11.1 per cent higher than a year ago, largely because of higher costs of new and used cars, medical care serviees, mortgage interest, household durables and fresh fruit.

At the wholesale level, the annual inflation rate gauged by the most recent survey was 14.5 per cent while the level and rate as measured by GNP was 8.8 per cent.

Workers' average weekly pay in June was about $10 ahead of a year ago, but government statisticians said it actually fell 3.8 per cent in terms of buying power, largely because of inflation. Average weekly hours worked declined 0.8 per cent.

Fresh fruit prices rose more than usual, and grocery goods rose 0.3 per cent, more than normal for June. Doctors' fees and hospital charges were up sharply.

But dairy product prices were down for the first time this year and meat and poultry prices continued declining although they usually rise in June.

House speaker Carl Albert, said the president "has neither administered nor led" in the economic crisis, and Sen. Edward Kennedy called the president's policies inept.

The five senators urging an economic "summit" are Pete Domenici, Lawton Chiles, Dewey F. Bartlett, Walter "Dee" Huddleston, and Sam Numm.

BUYER

The Northern Pulp Operations of Canadian Cellulose Company, Limited has an opening for a buyer at the company's pulp complex at Prince Rupert.

Candidates should possess senior matriculation and have several years industrial experience. The ability to negotiate and communicate effectively is required.

Salary will be fully commensurate with experience.

Please write in confidence, along with complete resume to:
Mr. J. C. Lambie,
Personnel Supervisor,
Canadian Cellulose Company, Limited,
Northern Pulp Operations,
P.O. Box 1000,
Prince Rupert, B.C. V8J 3S2

Canadian Cellulose Company, Limited

SHOPPING CENTRE

For sale Victoria. Minimum return 10% plus percentage rents. 73% national tax advantage of leasehold land. Minimum down $150,000.

Write Box 6918, Calgary, or phone 266-4671.

GORDON HEAD
ONE OF A KIND

For those whose taste goes beyond the conventional three-bedroom home and who have been looking for that "something special," then this home deserves your consideration. To tell you there are 3 bdrms., 2 full bths., raised D.R., fully-equipped kitchen with Crestwood cabinets and big family eating area, LR., with circular stone fireplace and vaulted ceiling, and unique arrangement of the master bdrm. is simply not enough. The interior must be seen to fully appreciate the fine workmanship and original floor plan of this home. Asking **$76,900**. For further information and to view please call

386-2111 MICHAEL McKENNA 592-3611
MONTREAL TRUST CO.

The First Canadian Bank
BANK OF MONTREAL
requires
Consumer Loan Officer Trainees

to participate in the development of the Bank's expanding approach to consumer lending.

THE JOB
Provides an opportunity to pursue a banking career in the consumer lending field, through the management and development of branch consumer loan portfolios and the provision of first class service to our customers.

THE CANDIDATES will have:
- Ambition, energy and maturity.
- Ability to communicate effectively.
- Ideal candidates would be those with 3-9 months Finance experience.

WE OFFER
- Intensive short term training.
- Opportunity for career progression based on merit.
- Competitive salaries.
- Income security and a wide range of employee benefits.

Forward your resume in complete confidence to:
MR. K. B. PUIU,
Employment Supervisor,
Bank of Montreal,
640 West Pender St.,
Vancouver 2, B.C.

Russian contract for firm

MOSCOW (Reuter) — The Canadian mining company Kaiser Resources Ltd. signed an agreement Friday with the Soviet coal industry ministry expected to lead to co-operation in hydraulic and open-cut strip mining.

The accord was formulated as a protocol to the 1971 Canadian-Soviet agreement on co-operation of science and technology, and provides for an exchange of expert groups from both sides.

Kaiser Resources, which operates one of the world's largest open-cut mines in British Columbia, hopes to obtain from the Soviet Union know-how and equipment to expand its own hydraulic mining operations.

"The Soviet Union is the best in the world at hydraulic mining," Kaiser resources president Edgar Kaiser told correspondents at a news conference.

"And we have much to offer them in open-cut mining."

The Soviets, now working on the development of strip-coal mines in southern Yakutia in northeastern Siberia, are understood to be interested in techniques used by Kaiser in similar climactic conditions of deep cold.

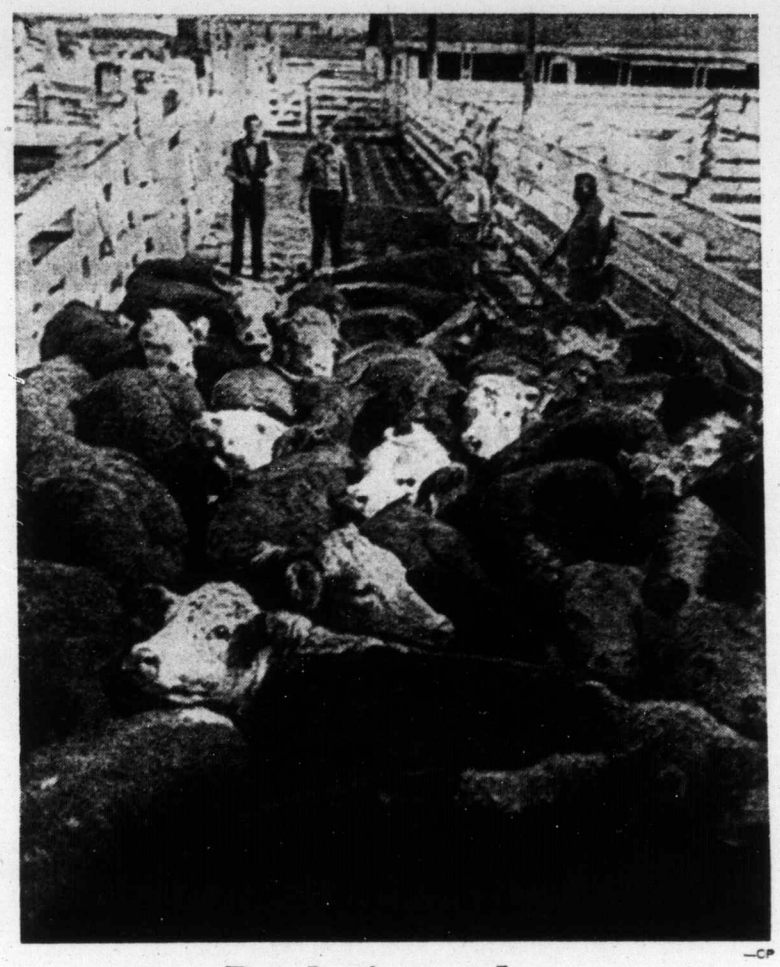

—CP

Ready for packers

Not everyone was happy to see Alberta meat packers return to work this week after being locked out by three major meat-packing plants since June 5. For cattle being received and sorted into pens at one of the plants in Edmonton it was bad news.

LANSDOWNE AREA
BRAND NEW
2 Deluxe Houses
OPEN HOUSES SATURDAY, 1 - 5 P.M.
1858 and 1862 COCHRANE STREET

Landscaping is now finished in these quality 3-bedroom, 1½-bath homes. Featuring Olympic views and a prime area. MLS.

$59,900 **$61,900**

Brian Butler, **598-4674**

WHYTE & GOWER
OAK BAY PROPERTIES LTD.
592-2407 2227 OAK BAY AVE. 592-2407

BANK OF MONTREAL

Requires
JOB INSTRUCTOR, CONSUMER LOANS

To participate in the development of the Bank's expanding approach to consumer lending.

THE JOB: provides an opportunity to train and develop trainees for a successful career in our Consumer Loan Division. Provides an opportunity to pursue a banking career in the Consumer Lending field through the management and development of branch Consumer Loan portfolios and the provision of first class service to our customers.

THE CANDIDATE: will have ability to communicate and train effectively, ambition, energy and maturity. Minimum 4 years consumer lending background preferably in financial or retail credit field at the senior branch management level.

WE OFFER: opportunity for career progression based on merit, competitive salary, income security and a wide range of employee benefits.

REPLY TO:
MR. K. B. PUIU
EMPLOYMENT SUPERVISOR
BANK OF MONTREAL
640 WEST PENDER ST., VANCOUVER, B.C.

ANNOUNCEMENT

PETER PRIMGAARD

Mr. ERIC CHARMAN, President, is pleased to announce that prominent local realtor, PETER PRIMGAARD, has joined the professional staff of CHARMAN PACIFIC REALTY LTD. Peter, who is thoroughly involved in all aspects of the real estate industry, has just returned from Madrid, where he attended the International Real Estate Congress.
Whether you are buying or selling, please phone Peter at his new downtown office—385-9765.

CHARMAN PACIFIC Realty Ltd.
608 Broughton Street

Exchange at Winnipeg adds feed grain futures

WINNIPEG (CP) — The Winnipeg Commodity Exchange plans to expand trading by adding Canadian feed grains futures, effective July 25, exchange president Ronald S. Ennis has announced.

The exchange's board of governors has authorized trading in feed wheat, oats and barley for Thunder Bay delivery in October and December, 1974, and May 1975.

The move follows a federal government announcement in June permitting domestic grains for animal feed used in Canada to be bought and sold on the open market.

The new federal policy allows the movement of feed grain without interprovincial restriction at prices determined by supply and demand.

Ennis said feed grain futures will offer producers, domestic shippers, feed mills and feed lot operators a hedge or protection against future price fluctuations.

Trading will be in 5,000-bushel board lots and 1,000 job lots. Daily price fluctuations are limited to 10 cents a bushel on feed wheat and barley and eight cents on oats.

For feed wheat, contract grade is No. 3 Canada western red spring with delivery privilege of No. 3 Canada utility wheat at 20 cents a bushel discount.

Contract grade for oats is No. 1 feed oats with delivery privilege of extra 1 and higher grade oats at one cent a bushel premium or No. 2 feed oats at five cents a bushel discount.

For barley, contract grade is No. 1 feed barley with delivery privilege for higher grade barley at one cent a bushel premium or No. 2 feed barley at four cents a bushel discount.

South Korea oil cost up

SEOUL (AP) — Gulf Oil, Caltex and Union Oil were reported to have notified South Korea of their decision to raise the price of crude oil they supply by 10 to 50 cents a barrel, effective July 1. The companies listed the two-per-cent royalty increase by the Arab oil-producing countries and other cost factors as reasons for the decision.

OFFICE AVAILABLE
Existing office has private office for individual, including steno and phone services.
Days 386-9721
Evenings 477-9774

BRITISH COLUMBIA POLICE COMMISSION

DIRECTOR OF THE BRITISH COLUMBIA POLICE COLLEGE

Applications are invited from persons having Canadian experience as a police officer, for the newly created post of Director of the British Columbia Police College.

The individual selected will be expected to take the lead in developing an integrated educational programme for police officers which will include recruit training, supervisory in-service training and management development.

Other aspects of this position will involve contributing towards the development of manpower policies within the whole justice field and fostering good working relations with colleges, universities and adult education programmes, in police-related fields.

A copy of a more detailed job description may be obtained from the Commission.

Applications, including personal resumes and the names of three persons from whom the Commission may obtain references, should be received by August 1, 1974.

It is anticipated that the appointment of the successful candidate will be effective from September 1, 1974.

B.C. POLICE COMMISSION
Suite 501
409 Granville Street
Vancouver, B.C.
Telephone: 684-2137

yukon MEETING THE CHALLENGE OF THE 70'S

LOTTERY AND GAMES OF CHANCE MANAGER

Reporting to the Territorial Secretary, the successful applicant will perform advanced promotion, accounting and office management duties coordinating the Western Canada Lottery in Yukon and overseeing the operation of games of chance in Yukon. Duties will include promoting the lottery; assisting with the processing and approval of applications from prospective selling agencies; distributing and receiving tickets and money; managing the local lottery office; establishing accounting controls and supervising staff; liaising with the Lottery Foundation, the R.C.M.P. and the general public; controlling and supervising the operation and issuance of licences in relation to games of chance.

Considerable experience in public relations with approved course work in business administration and public relations or an equivalent combination of experience and education are required.

Salary: $15,197 to $18,346 per annum.

Quote Competition No.: 74-1333-1

Send detailed resumes to:

The Personnel Department,
Government of Yukon Territory,
P.O. Box 2703,
Whitehorse, Yukon Territory.

DISCOVER CANADA'S yukon HOME OF THE KLONDIKE

THE CORPORATION OF THE DISTRICT OF CENTRAL SAANICH

NOTICE OF PUBLIC HEARING

A PUBLIC HEARING will be held in the Central Saanich Municipal Hall on Friday, July 26th, 1974 at 8:00 p.m. to hear all those who deem their interest in property affected by the proposed By-Law No. 410 and Land Use Contract.

The property is legally described as Lot 2, Section 7, Range 2 East, District South Saanich, Plan 22729 — East Saanich Rd.

The general intent of the Land Use Contract is to provide senior citizen housing units.

The By-Law and Land Use Contract may be viewed at the Municipal Hall any weekday from 8:30 a.m. to 4:30 p.m. from the printing of this notice to the date of the hearing.

F. B. DURRAND
Clerk-Administrator

Regular exercise will keep you wholesome and then some.

Keeping fit isn't something you can do in fits and starts. It should be a regular part of your day, just like getting out of bed. In fact, getting in shape can make getting out of bed a lot easier.

Run, Walk, Cycle, Swim, Skate is a programme developed by your Community Recreation Branch to help you begin your own schedule of regular physical activity. We'll even award you a medal or crest when you've completed your six month programme.

For more information contact your nearest Recreation Commission or Department.

Start exercising regularly today. You'll feel so good, you may not want to stop.

Run walk cycle swim skate.

A Community Recreation Branch Project
Sponsored by the Community Recreation Branch and the British Columbia Physical Fitness and Amateur Sport Fund.

BOOK NOW . . .
Banquets, Receptions, Parties, etc.
from 25 to 1100 people
STARDUST
385-1031

fm
10¼%
GUARANTEED SAVINGS CERTIFICATES
- Interest Payable Monthly, Quarterly, Semi-Annually, Annually or Compounded to Maturity.
- Minimum Deposit $500.00.

FARMERS & MERCHANTS TRUST
731 Fort Street, Victoria, Telephone 388-9172
Member Canada Deposit Insurance Corporation

New stripe Distinctive diagonal stripes of red, white and blue and striking feature of Flying Tiger Line's new Boeing 747 freight aircraft. Giant freighters will go into service between U.S. and Asia this fall and will carry up to 204,000 pounds of freight at a cruising speed of 575 m.p.h.

U.S. slaps export controls on crime equipment sales

WASHINGTON (UPI) — The U.S. commerce department Friday placed controls on the export of American-made crime control equipment to the Soviet Union, China and 11 other communist nations.

Exporters of finger printing and ballistic equipment, riot guns and a variety of other police gear will have to obtain licenses from the commerce department before the equipment may be shipped to the 13 countries.

Commerce secretary Frederick Dent said the controls were established because of "the government's concern with potential uses to which such equipment could be put, as well as continuing interest in the welfare of persons who seek to exercise their fundamental rights."

Dent said the controls allow the government to review, on a case by case basis, whether the export of certain equipment is in the best interests of the United States. Similar controls govern the shipment overseas of sophisticated technical equipment that could be put to military use.

The other countries covered by the licensing requirement are Albania, Bulgaria, Czechoslovakia, East Germany, Estonia, Hungary, Latvia, Lithuania, Outer Mongolia, Poland and Romania.

Aluminum firms pay $39 million extra tax

KINGSTON, Jamaica (UPI) — The six U.S. and Canadian aluminum companies operating here paid their second installment this week of a new bauxite royalty tax which increased the government's take from the industry by 500 per cent, the government announced Friday.

The companies paid $39 million into a special account in the Bank of Jamaica to cover the second quarter of the tax, which was made retroactive to last Jan. 1.

Three of the companies involved, Aluminum Co. of America (Alcoa), Kaiser and Reynolds, have asked the world bank's international centre for the settlement of investment disputes to arbitrate the tax increase.

The third installment will be due Oct. 15.

Meanwhile, the prime minister of Surinam, Henk Arron, was in Jamaica Friday meeting with officials of Alcoa. While the purpose of the meeting was not announced, the Surinam government reportedly is seeking an increased royalty on its bauxite exports.

In Guyana, the government has also announced it intends to increase its taxes for bauxite exports. Jamaica, Surinam and Guyana rank second, third and fourth in the world's production of Aluminum ore.

In neighboring Dominican Republic, a much smaller bauxite producer, a government measure to increase taxes imposed on Alcoa was grinding down and the government indicated it was ready to reopen negotiations with the company.

Ottawa orders 4,000 grain cars

OTTAWA (CP) — Three contracts to provide 4,000 new hopper cars for grain service were announced Friday by Otto Lang, minister responsible for the wheat board.

Hawker Siddeley of Trenton, N.S. is to provide 1,400 steel cars; Marine Industries of Sorel, Que., is to provide 1,000 steel cars; and National Steel Car of Hamilton is to provide 1,600 aluminum cars.

Lang said in a news release that the steel cars will be identical to 2,000 already in service. They will have a 4,550-cubic-feet capacity, weigh 61,000 pounds and will have a load limit of 202,000 pounds. This means they will carry about 3,000 bushels of grain, as against 2,000 bushels for a standard boxcar.

The aluminum cars will be slightly smaller, having a 4,100-cubic-feet capacity with a load limit of 180,000 pounds of grain or about 2,700 bushels. They will be capable of operation on secondary main and branch lines with 20,000-pound capacity whereas the steel cars require 263,000-pound-capacity lines.

There are 10,000 miles of the heavy track and 5,900 miles of the lighter in Western Canada. The lighter cars will be capable of carrying western grain over the 220,000-pound line to shipping facilities at Churchill, Man.

Lang said the first cars will be delivered in the final quarter of 1975 and most are expected to be in service for the start of the 1976-77 crop year.

CPR rents dome cars

ALBANY, N.Y. (UPI) — Two domed passenger coaches have been leased from Canadian Pacific Railways for use on the New York City-Albany-Montreal rail passenger run which will start soon, the state transportation commissioner said Friday.

However, the special cars, designed to afford a panoramic view for passengers, will be used only on the Albany-Montreal portion of the route because of overhead clearance limitations.

Bank ups interest

MONTREAL (CP) — The Bank of Montreal is increasing the interest rate paid on non-chequable savings accounts to 9¼ per cent from 8¾, effective Aug. 1.

G. Arnold Hart, chairman and chief executive officer, said Friday the increase is intended "to encourage saving as a means of combatting inflation, and to ensure that those who do save realize a better return on their investment."

Hart said it is the bank's policy to help in the fight against inflation, and "measures which restrain unnecessary spending and encourage saving by the public will help . . ."

TAKLA FOREST PRODUCTS LTD.
Fort St. James, B.C.

Millwrights and Welders

Takla Forest Products, Fort St. James Division, requires millwrights and welders for our large sawmill, planer, veneer complex.

Experience in the forest industry would be an asset but not essential. Top union wages with an excellent Company paid health, welfare and pension plan.

Fort St. James is a growing community located on the southern tip of Phoenix Stuart Lake.

Apply in confidence, giving full resume to:

K. Coxe,
Assistant Personnel and Safety Supervisor,
Takla Forest Products Ltd.,
P.O. Box 254,
Fort St. James, B.C.
VOJ 1PO.

PUBLIC NOTICE

The Municipal Council of The Corporation of the District of Oak Bay propose to close and abandon that section of highway noted in By-law No. 3056.

A copy of the plan referred to in the By-law may be viewed at the Municipal Hall, 2167 Oak Bay Avenue, Victoria, B.C.

E. H. HART
Municipal Clerk

THE CORPORATION OF THE DISTRICT OF OAK BAY

BY-LAW No. 3056

A By-law to stop up and close to traffic part of Marrion Street

WHEREAS The Corporation of the District of Oak Bay (hereinafter called "the Corporation") is desirous of closing a portion of Marrion Street to be used as part of the site of the proposed B.C. Baptist Foundation Senior Citizens' Housing Project;

AND WHEREAS all properties fronting on the portion of Marrion Street, with the exception of Lot 3, Plan 249, Section 69, Victoria District, are registered at the Land Registry Office in the pose name of HER MAJESTY THE QUEEN IN RIGHT OF THE PROVINCE OF BRITISH COLUMBIA;

AND WHEREAS the owner of the said Lot 3, Plan 249, Section 69, Victoria District, has entered into an agreement, dated the 31st day of May, 1974, to sell the said Lot 3, Plan 249, Section 69, Victoria District, to the B.C. Baptist Foundation;

AND WHEREAS the Province of British Columbia, in a letter dated June 17, 1974, has agreed to sell its properties abutting on the portion of Marrion Street to the B.C. Baptist Foundation for the pur- of building Senior Citizens' Housing;

NOW THEREFORE the Municipal Council of The Corporation of the District of Oak Bay, in open meeting assembled, enacts as follows:

1. That part of Marrion Street described as lying between the extension southerly of the westerly boundary line of Lot 3, Plan 249, Section 69, Victoria District, to a point on the northerly boundary of Lot 15, Plan 249, Section 69, Victoria District and the extension southerly of the easterly boundary line of Lot 5, Plan 249, Section 69, Victoria District, for a distance of 19.84' thence in a straight line to the most northeasterly point on the boundary of Lot 25, Plan 249, Section 69, Victoria District, and as shown outlined in red on attached By-law Plan titled "PLAN OF PART OF MARRION STREET SHOWN ON PLAN 249, SECTIONS 28 AND 69, VICTORIA DISTRICT, TO ACCOMPANY ROAD CLOSING BY-LAW No. 3056 OF THE CORPORATION OF THE DISTRICT OF OAK BAY" prepared and signed by Kenneth Douglas Mawle, B.C.L.S., is hereby closed and stopped up to traffic of all kinds.
2. The Corporation shall forthwith apply to the Lieutenant-Governor in Council for an Order abandoning the portion of Marrion Street so stopped up and vesting the same in the name of the Corporation.
3. This By-law shall be cited as the "Marrion Street-closing By-law, 1974."

READ a first, second and third time by the Municipal Council on July 18, 1974.

RECONSIDERED, ADOPTED AND FINALLY PASSED unanimously by the Municipal Council, signed by the Mayor and Municipal Clerk and sealed with the Corporate Seal on

PROVINCE OF BRITISH COLUMBIA OFFERS

CHALLENGING CAREER OPPORTUNITIES

WITH THE

DEBTOR ASSISTANCE DIVISION

DEPARTMENT OF CONSUMER SERVICES

These Positions are Open to Both Men and Women
All Salaries Quoted are 1973 Rates

The DEBTOR ASSISTANCE DIVISION offers the following positions in order to implement a diversified program of assistance and advice to over-committed consumers in British Columbia.

DIRECTOR Location—Vancouver

COMPETITION No. 74:2026 Salary—$1,293-$1,469

The successful applicant of this challenging and innovative position will be responsible for policy development and operation of a comprehensive Debtor Assistance program, including the administration of the Orderly Payment of Debts Regulations, debt counselling, referee system, court liaison, education, and to work closely with Legal Services Branch regarding specific debt/credit problems and legislation. Requires University graduate in commerce, economics, or related fields; OR, significant experience in all operations of credit industry or related fields; preferably, considerable direct administrative and counselling experience; experience in dealing with credit legislation and mediation type activity (counselling); ability in public speaking and preparing budgets and reports; supervisory experience.

DEPUTY DIRECTOR Location—Vancouver

COMPETITION No. 74:2027 Salary—$1,011-$1,232

This creative administrative position will be under direction and will assist in developing and operating a comprehensive Debtor Assistance Program. The successful applicant will assist in the administration of the Orderly Payment of Debts Regulation, debt counselling, court liaison, referee system, education, and will work with Legal Services Branch regarding specific debt/credit problems and legislation. The Deputy Director will be in charge of Court liaison and research programs. Duties will involve some travel. Requires University graduate or equivalent work experience in related fields such as commerce or economics; demonstrated administrative abilities; direct experience in credit field or credit counselling work; a working knowledge of credit system/operations/law in Canada; experience in public speaking.

COUNSELLORS Salary—$837-$1,011

COMPETITION No. 74:2028—Location-Vancouver

COMPETITION No. 74:2031—Location-Victoria

Several Counsellors are required to be responsible, under direction, for advising and assisting a debtor in adjusting his debts and in working out satisfactory arrangements for the settlement of his debts with his creditors, set up voluntary prorate programs, and act as court referee on debt questions; to be responsible for continuous follow up of cases and on-going analysis of program for debtors; to handle telephone enquiries and to be responsible for public speaking and some research in credit education programs. Requires University graduation with degree in related fields; OR, Secondary School Graduation combined with experience in direct counselling and/or credit field; experience in public speaking; a working knowledge of Court process as related to credit claims and a knowledge of Orderly Payment of Debts process; experience in dealing with over-due credit obligation processes.

Obtain applications from the PUBLIC SERVICE COMMISSION, 411 Dunsmuir Street, Vancouver, OR, 544 Michigan Street, Victoria and return to VANCOUVER by July 31, 1974.

PROVINCE OF BRITISH COLUMBIA

PROFESSIONAL CAREER OPPORTUNITIES

These Positions Are Open to Both Men and Women
All Salaries Quoted are 1973 Rates

ECONOMIST Location: Victoria
COMPETITION No. 74:1207A Salary—$17,628-$19,872

The Water Resources Service requires a well-qualified person who will be under the direction of the Associate Deputy Minister, and who will be responsible for advising senior members of the Service on economic matters relating to water resources and waste management, including economic rental, effluent charges, and benefit-cost studies of water development projects; to participate in interdisciplinary study groups. Requires a post-graduate degree in Economics, or Commerce and Finance from a University and broad practical experience in work related to statistical and economic analysis; experience in preparing comprehensive reports and analytical studies, and in supervising support staff.

WILDLIFE LAND USE PLANNER Location: Victoria
COMPETITION No. 74:2037 Salary—$15,516-$17,628

The Department of Recreation and Conservation requires a qualified person to supervise a small professional and technical staff and to be responsible for wildlife land use planning and development throughout the Province; to be responsible for planning and ecological evaluation of the land acquisition program, for site-specific development and planning of lands possessed by the Branch or designated primarily for wildlife use. Requires graduation from a university, preferably with a Master's Degree in range or wildlife management, land use planning or a related field; considerable related experience.

Management Systems Specialist Location: Victoria
COMPETITION No. 74:2023 Salary—$15,516-$17,628

The Forest Service offers a challenging position for a specialist to co-ordinate and evaluate the present computer program systems, and to advise on future needs; to develop and analyse special complex programs encompassing mathematical programming, computer simulation and advanced quantitative methodology. Requires university graduation in Forestry or Engineering, with post-graduate training in related disciplines; registration, or eligible in the appropriate professional organization; several years' related experience.

ENGINEER Location: Victoria
COMPETITION No. 74:2045 Salary—$13,068-$15,516

The Department of Highways requires a professional Engineer to design all types of highway structures, including preparation of preliminary proposals. Requires university graduation in engineering and eligible for membership in the Association of Professional Engineers of British Columbia; several years' related experience.

AGRICULTURIST Location: Abbotsford
COMPETITION No. 74:1471A Salary—$13,068-$15,516

The Department of Agriculture requires a qualified person to assist dairymen throughout the Province in prevention of production problems relating to physiology and nutrition of dairy cows. Requires, preferably, a Master's Degree in physiology and nutrition of cattle; membership, or eligible, in the British Columbia Institute of Agrologists; several years' related experience.

PERSONNEL OFFICER Location: Victoria
COMPETITION No. 74:2048 Salary—$10,788-$13,068

The Department of Transportation and Communications requires an assistant to the Senior Personnel Officer. Duties include assisting in the areas of classification, requisitioning, recruitment and staff selection, salary reviews, grievance investigations and staff training. Requires graduation from a university with a degree related to personnel administration, or completion of similar training; a minimum of two years' experience in work directly related to personnel administration.

Obtain applications from the PUBLIC SERVICE COMMISSION, 411 Dunsmuir Street, Vancouver, OR, 544 Michigan Street, Victoria and return to VICTORIA (unless otherwise indicated) by August 7, 1974.

Only original thinkers would dare to create a home as uninhibited as this!

It's time you thought about yourself. Fairhaven offers you a new lifestyle. A place for you to live life as you want, with no worries of work around the house to take up your leisure time. A place for you to live in privacy, yet with friends and neighbors nearby. Close to Beacon Hill Park for a leisurely stroll. Your very own recreation room to entertain in. A place where your investment today will look after your tomorrows. 10¾% financing available. For sales information call 388-9984.

SHOW SUITE OPEN
Wednesday through Sunday, Noon to 8 p.m.
Monday and Tuesday, Noon to 5 p.m.

1035 Southgate Ave., Victoria The fairhaven

Get In On a Good Thing

1974 FORD TRUCKS

And Get A Good Deal
RIGHT NOW!

- Econolines
- Couriers
- 4 x 4's
- Super Cabs
- Crew Cabs
- Club Wagons
- 1-Ton Cab and Chassis

BUDGET YOUR PURCHASE THROUGH FORD MOTOR CREDIT

BUY NOW
Over 50 Ford Trucks To Choose From

1974 FORD
F250 PICK UP $4,033.00

Here's an Example:

—360 V8	85.40
—Auxiliary Fuel Tank	95.00
—Power Steering	170.50
—Camper Special Package	173.70
—Radio	87.90
—Auxilliary Fuel Tank	95.40
—Rear Step Bumper	60.90
—(5) 950x16.5, 8 P.R. Tires	137.50
—Freight	245.00
—Preparation and Conditioning	40.00

PAY ONLY $5632.60

PETER POLLEN FORD
YATES at COOK STREET PHONE 384-1144
(Dealer Licence D6830)

Oil firm snub under review

Attorney-General Alex Macdonald won't comment on the refusal of three oil companies to adhere to provincial price guidelines until he has discussed the matter with Andrew Thompson, chairman of the B.C. Energy Board.

Shell Oil, Gulf Oil and Standard Oil told the board this week they won't follow the provincial guidelines limiting price increases for gasoline to 8 cents a gallon.

Macdonald said he couldn't comment on the issue until he has reviewed it with Thompson.

One avenue open to the provincial government is to proclaim a section of the B.C. Energy Act which would make the guidelines mandatory. Such a step would have to be sanctioned by the cabinet.

We're working on the concept that better VOLVO service results in better VOLVO Sales.
McCALLUM MOTORS
1101 YATES D6822 382-6122

—Colonist photo by Ian McKain

Indian designs engrossing

Engrossed in study of B.C. Indian designs are four members of two-day class in progress Thursdays and Fridays at Provincial Museum with instructor Ron Hamilton, centre. Carver-artist Hamilton demonstrated use of carving tools on table. Drawing designs of their own are, from left, Gregg Madill, 11, of 1060 Craigdarroch, Victoria; Stephen Baxter, 9, of 1111 Neild, Metchosin; Jim Neff, 9, and brother Paul, 10, of Iowa City, Iowa, here on vacation. Classes continue through July and August.

Astronomy series starts at UVic

A five-week series of public lectures on astronomy will be presented by the Victoria Centre of the Royal Astronomical Society of Canada starting at 8:30 p.m. July 31, in Room 168, Elliott Building, University of Victoria.

The lectures will be given on subsequent Wednesday nights with the last one taking the form of a guided visit Aug. 28 to the Dominion Astrophysical Observatory on Little Saanich Mountain.

Astronomers from the observatory and UVic, as well as visiting astronomer Charles Cowley of the University of Michigan, will lecture.

Fee for the series is $2 and everyone is welcome.

ANNOUNCING
Summer Hours
CLOSED
Sundays and Mondays
THROUGH JULY AND AUGUST
Open 9 to 5:30 daily Tuesday through Saturday
Cedar Hill
NURSERY and GARDEN CENTRE
1551 CEDAR HILL CROSS ROAD
Half Block West of Shelbourne

PROVINCE OF BRITISH COLUMBIA
requires
OCCUPATIONAL THERAPY CONSULTANT
(INSPECTOR, HOSPITALS AND CONSULTANT)
British Columbia Hospital Insurance Service—Victoria

A new and challenging position for a qualified Occupational Therapist (or combined Occupational Therapist/Physiotherapist) to act as Consultant to the Deputy Minister of Hospital Insurance. The position is in the Medical Consultation Division, and duties will be in connection with the Intermediate Care program in the Province. At present, over 600 beds are opening in new facilities and the successful candidate will advise and consult on matters related to the establishment of adequate programs for residents in these institutions. Additionally, the candidate will be involved with the Extended Care hospital program in the Province, with over 3,000 beds under coverage. It is expected that the candidate will also act as consultant to boards, administration and medical staff of hospitals and like facilities, and participate in discussions with regional hospital district advisory committees, local societies and concerned groups of individuals considering the provision of care facilities in their communities. Applicants must hold membership in the Canadian Association of Occupational Therapists and have considerable experience and proven ability as an Occupational Therapist in the rehabilitation and chronic care fields. Travel in the role of Senior Consultant in Occupational Therapy is a requirement of the position.

MONTHLY SALARY—(1973 rates, currently under review) $936. up to $1,133.

Obtain applications from the PUBLIC SERVICE COMMISSION, 544 Michigan Street, VICTORIA, and return by August 7, 1974.
COMPETITION No. 74:620A

Day-long anglers' test Sunday

Derby sun likely bet

Chinook Club members of the Victoria-Saanich Inlet Anglers' Association will stage their monthly Sunburn Derby from dawn until 2 p.m. Sunday.

Two anglers are running neck and neck in the competition for the King Fisherman Fish of the Year Award for the quality catch of the contest.

Michael Lewicky caught a 49-pound chinook June 28 while spinning with 15-pound test line off the docks at William Head, using a Buzz Bomb.

Bob Harris caught a double-header off Beechey Head July 4, which when he boated them turned out to be a 46-pound and a 36-pound chinooks.

To land those catches certainly amounted to quality fishing.

Any other anglers who feel they make catches that could qualify for the Fish of the Year Award should notify contest officials of the details at the time they send in their entry. A picture of the catch would be desirable.

Latest King Fisherman entries:

RIVER TROUT

Other Than Steelhead or Rainbow
Bucky's Sport Shop Ltd.
Bill Myles, 421 Arbutus, Duncan; 3.7 Brown, Cowichan River, worm and fly.
Voyageur Esso
Thomas G. Polson, 1509 Keating XRoad, R.R. 3; 5.7 rainbow, Caycuse River, eggs.
Ed's Fix It Shop Ltd.
Gary Palmer, Box 938 Lake Cowichan; 9.11, Nitinat River, roe.
Caycuse Gulf Station
Amie R. Greffard, Caycuse Honeymoon Bay; 7.15, 7.8, 7.8 Steelhead, Caycuse and Nitinat River, Spin 'n' Glow and paste.
Lynn Greffard, Caycuse Honeymoon Bay; 3.7 rainbow, Nitinat River, paste.
Pat Burns, Box 449, Lake Cowichan; 2.8 rainbow, Nixon Creek, Tom Mack.
Don Erickson, 976 Humboldt; 5.0, 9.0, Nitinat River, paste.
J and K Baystore Marina Ltd.
Dina Budynski, 442 Tipton; 10.0 Steelhead, Harris Creek, Oakie Drifter.
White River Court
Peter Sprout, Box 14, Sayward; 9.6 steelhead, White River, Spin 'n' Glow.

LAKE TROUT

Lucky's Esso Service
Barney Steel, 387 Constance; 2.7 Dougan's Lake, Antenna Float and Worm.
Ben's Marina
T.C. DeFrane, No. 69-2780 Spencer; 4.0, Cowichan Lake, flat fish.

BASS

Blue Gables Resort and Campsite
Warren White, 108-1716 Newton; 3.2, 2.9, 2.8, 1.14, 2.10, 2.4, 2.10, 1.10, St. Mary Lake, Streaker.
Robert White, 108-1716 Newton; 2.0, 2.2, 2.4, 1.13, 1.2, 1.3, 1.7, 1.9, 1.2, 1.7, 1.2, 1.4, 1.3, 1.7, 1.4, 1.1, 1.1, St. Mary Lake, Blue Lizard.

COHO

Bennett's Point Resort
Ken Long, 39 Hemlock, Lake Cowichan; 8.0, Bennett's Point, octopus.
Carl Lemke, R.R. 1, Campbell River; 5.8, Bennett's Point, Flashtail.
J. A. White, 6491 Longridge Way, Sacramento, California; 6.8, Bennett's Point, Herring Strip.
John Pyrik, 5112 Ranger, North Vancouver; 6.8, Bennett's Point, green ghost.

SPRING CHINOOK

John Cooper, 2555 Selwyn; 16.0, Beechey Head, Minnow Teaser.
Pat Presseau, 3285 Anchorage; 6.16, Bedford Island, Strip Teaser.
Ken Wright, 3363 Willowdale; 14.12, Beechey Head, Super Strip Teaser.
E. Chandler, 914 Garthland Place; 12.0, Beechey Head, Minnow Teaser.
Phil Hale, 887 Tillicum; 12.0, Beechey Head, Super Minnow Teaser.
Therese Therberge, 551 Treanor; 5.0, Beechey Head.
Gordon Collins, 211-1007 Esquimalt; 13.0, Beechey Head, Krippled Herring.
Mike Keen, 412 Walter; 12.6, Beechey Head, Strip Teaser.
Bev Alexander, 666 Happy Valley Road; 7.8, Beechey Head, Strip Teaser.
Lorne Thickett, 3942 Marlean Place; 15.0, Bedford Island, Strip Teaser.
T Sullivan, 2780 Spencer; 11.8, Bedford Island, Minnow Teaser.
Pat Hunt, 94 Regina; 6.8, Beechey Head.
Jack William Wright, 2126 Westminster Highway, Richmond; 16.8, Beechey Head, Super Strip Teaser.
Dave Anderson, 666 Happy Valley; 9.8, Beechey Head, Strip Teaser.
J. Schaffer, 914 Dunn Avenue; 6.0, Church Island, Minnow Teaser.
A. Fritz, 1240 Fairfield; 20.0, Beechey Head, Strip Teaser.
Weir's Beach Resort
Quinn Martin, 531-2670 Gordon, White Rock; 22.8, Weir's Beach.
Jerry Ham, No. 99-2500 Florence Lake Road; 11.0, Weir's Beach, Minnow Teaser.
John Edgar, 2789 Foul Bay; 7.8 Pedder Bay, Tom Mack.
Belmont Park Fire Hall
Les Ruark, 731 Station Road, Langford; 19.15, Beechey Head, Minnow Teaser.
Angler's Anchorage Marina
Cec Ashton, 849 Mann; 6.10, 5.12, Tozer Rock, Strip Teaser.
Charles Southern, 7099 Hagan Road, Brentwood Bay; 6.4, 5.0.
Godfrey Westmorland, 6930 Wallace; 6.8, 5.8, Coles Bay, Wigglebottom and hootchie.
George E. Bone, 815 Sea Drive, R.R. 1 Brentwood; 25, McCurdy Point, Uncle Tom's Strip.
Carl Mazzel, 2531 Asquith; 12.10, Bamberton, Tomic Plug.
Larry Holland ,2236 Florence; 7.4.
R. Firkins, 9577 Waxwing Place, Sidney; 8.2, 5.8, Boulder, Strip Teaser.
Fred Cull, 9632-Fifth Street, Sidney; 6.2, McKenzie Bay, Strip Teaser.
Rainer Lucas, 905 Marchant, Brentwood; 6.6, Coles Bay, Strip Teaser.
T. H. Davis, 994 Goldstream; 6.0, Sheppards Point, Minnow Teaser.
Brian Dunic, 1245 Visla Heights; 7.2, 8.13, Bamberton, Herring Strip Teaser.
Norman Caldwell, 4822 Townsend; 8.0, Bamberton, Strip Teaser.
Luciano V. Luchin, 3160 Frechette; 5.8, Brentwood Bay, Minnow Teaser.
R. Kirk, 966 Jenkins; 11.13, Cowichan Bay, Strip Teaser.
P. Ormiston, 611 Kelly; 5.10, Cowichan Bay, Strip Teaser.
Stu Hogarth, Munns Road; 18.0, Sansum Narrows, Strip Teaser.
Della Glover, 3, Rothsay Road, Thornhill, Ontario; 15.12, Strip Teaser.
Brentwood Boat Rentals
Derek Bateman, 201-418 Michigan; 5.9, Sansum Narrows, Strip Teaser.
Les Kirkby, 1046 Holly Park Road; 7.0, Bamberton.
H. Tripp, 3969 Sequoia Place; 5.14, Coles Bay, Strip Teaser.
Ron Perks, 2161 Newton; 14.8, Bamberton, Strip Teaser.
Larry Hegberg, Box 104, Pritchard; 5.6, Bamberton, Strip Teaser.
Frank Narramore, 902 McArthy, Rock Spring, Wyoming; 7.8, Bamberton, Strip Teaser.
Lynda A. Tucker, 7035 Wallace, Brentwood Bay; 5.11, Mill Bay, hootchie.
(Mrs.) M. Robins, 1151 Verdier, Brentwood Bay; 6.14, 6.5, Bamberton, Strip Teaser.
No. Stokes, 1563 Pear; 5.14, Bamberton, Minnow Teaser.
A. Thomson, 2230 Cadboro Bay Road; 7.12, Henderson Point, hookum.
Bruce Gorely, No. 30-616 Battery; 6.0, Bamberton, Strip Teaser.
Paul Thickett, 335 Gorge Road West; 6.4, Bamberton, Strip Teaser.
Victor rior, 3928 Braefoot Road; 10.12, Mill Bay, Minnow Teaser.
Pier 66
Bradley Hasanen, 3835 Tillicum; 8.1, 16.10, 6.0, Cowichan Bay, herring.
Mrs. Herman Mayea, 163 Second, Duncan; 19.8, 9.4, Cowichan Bay, Herring Strip Teaser.
Herman Mayea, 163 Second, Duncan; 21.8, 10.8, Cowichan Bay, Herring Strip Teaser.
Gerald Mayea, 270 Second, Duncan; 15.8, 13.2, 6.0, 18, 7, 7, Cowichan Bay, herring.
Larry Easton, R.R. 2 Cherry Point Road, Cobble Hill; 21.0, Burial Island, herring.
Jim Shadick, 308-1065 Burdett; 14, 8, 6, Bold Bluff, cut plug.
Tom Henry, 204-340 Burdock, Duncan; 17.3, Cowichan Bay, plug.
James Brown, 1010 Trunk Road, Duncan; 22.0, Cowichan Bay, herring plug.
Springwater Lodge
Wayne Mercer, 2024 London, New Westminster; 14.4, 20.0, 15.6, Helen's Point, Georgina Point, live herring and mooching.
Ira Yeager, Bellingham, Washington; 27, 17.6, 12.8, 8.10, Active Pass, live herring.
Mike Evans, 2024 Dublin, New Westminster; 25.7, 20.7 Active Pass, live herring.
Sandra Smith, 4730 Inman, South Burnaby; 22.0, Helen Point, herring and cut plug.
E. Hiltz, 11152-131 A Street, Surrey; 16.1, Active Pass, live bait.
Robert McKenzie, 4370 Enman Avenue, Burnaby; 17.2, Active Pass, herring.
Brechin Point Marina
Egan Lance, 401-155 Wakesiah, Nanaimo; 28, 21, 6.12, Neck Point, Buzz Bomb.

GENERAL MANAGER
AUTO DEALERSHIP

Our client is seeking a General Manager to assume full responsibility for the management of a "full-service" auto dealership The position is offered with the intention that the successful candidate will acquire control of the dealership over a four-year period and become the dealer principal.

The company, located in an expanding and attractive area of B.C., is medium sized and has been established in the community for many years.

This is a unique opportunity for an ambitious individual who likes challenge and has the motivation to run a profitable business. Successful experience in the field is essential.

Please reply in confidence to the address below quoting the reference AD-1

HASKINS & SELLS ASSOCIATES
Management Consultants

P.O. Box 11114, Royal Centre
1055 West Georgia Street
Vancouver B.C.
V6E 3P8

MUTTART BEATS INFLATION!
Save Hundreds of Dollars-Buy a Muttart's Do-it-Yourself Complete Home Package

*Remember Muttarts wrote the book.
*It's yours free. 46 additional 2,3, & 4 bedroom models, plus duplexes, motels, hotels, cottages, & garages.
*Proven money-saving construction methods
*Compare current home costs on today's market with Muttart values and see for yourself what you save
*Buy from the leader-serving the West since 1927

Muttart Manufactured Homes.
Edmonton: 10930 - 84 Street T5J 2J6
Local Representative: Mr. Jack Pheasey, 9221 Lochside, Sidney, B.C. 656-3658
YES — Show me without obligation how Muttart won the West — Send the Book
Name
Address
City/Town
Province Phone
(Fill out completely to ensure delivery)
$25,000 Extended Coverage Fire Insurance Policy on all Muttart Manufactured Homes.

MALASPINA COLLEGE

What Is The Local Government Administration Programme?

- It is a new programme of studies being offered through the Administrative Studies Area at Malaspina College for those persons interested in pursuing a challenging career in Local Government Administration.
- As our society evolves in this post-industrial era the roles of government are becoming increasingly complex.
- Combined, the 3 levels of government (municipal, provincial and federal) are by far the largest business enterprise in Canada.
- Because of its growth and increasing responsibilities, the government is offering many challenging and rewarding careers.
- This programme at Malaspina College is designed to provide the individual with the necessary skills for success in government administration.

For more information or to arrange for preregistration, please contact:
The Registrar,
375 Kennedy Street,
Nanaimo, B.C.
Telephone 753-3245

$ $ $ $ $ $ $ $ $
$ DEAL DIRECT $
No Middle Man
No Hidden Cost
Unlimited mortgage money for mortgages in any area.
• COMMERCIAL
• INDUSTRIAL
• RESIDENTIAL
• SUB-DIV.
Progress and completion loans Interim-Combined with long-term
388-9172
TREVOR MILSTED
FARMERS & MERCHANTS TRUST
$ $ 731 FORT STREET VICTORIA, B.C. $ $

THE GOVERNMENT OF
THE PROVINCE OF BRITISH COLUMBIA

SELECT STANDING COMMITTEE ON MUNICIPAL MATTERS

NOTICE OF PUBLIC HEARINGS ON REAL PROPERTY TAXATION

The Legislature has authorized the Select Standing Committee on Municipal Matters to review REAL PROPERTY TAXATION procedures in British Columbia with particular emphasis on making recommendations respecting real property tax legislation necessary to ensure the equitable distribution of real property taxation.

To assist the Committee in this review they wish to hear from individual private citizens, organizations, local governments, etc., who might have suggestions or recommendations with respect to property taxation affecting residential, commercial, industrial, agricultural, urban and rural properties.

Anyone interested in presenting their views are requested to inform the Committee of their intent to do so as soon as possible. They should if at all possible submit a written brief by Friday, August 23rd, 1974.

The Committee will study and review all briefs after which a series of Public Hearings will be held in September 1974 and those persons who have submitted briefs will be given the opportunity to speak to and answer questions on their submission. The Committee will also be prepared to hear verbal presentations at these Hearings.

The dates, times and places of the Public Hearings will be notified in the press early in September.

All correspondence should be addressed to:

Carl Liden, M.L.A., Chairman,
Select Standing Committee on Municipal Matters
The Government of the Province of British Columbia
Parliament Buildings, Victoria, B.C.

jim tang

Is it still possible that this could be the year of the second breakthrough for B.C. Lions, who got their first chance at the Grey Cup in 1963, won it in 1964, and then slipped back to the mediocrity of their first nine seasons in the Canadian Football League?

Only foolish fans hazard anything more than a suggestive guess about the CFL, where a single injury can turn things completely around, so that is what you are asked to call this thought that all is not yet lost. Being without fullback John Musso for what figures to be at least half of the season is a staggering setback, but it need not be a fatal one if the Lions don't let it beat them mentally. Mussos aren't replaceable, but the Lions still have considerable potential.

First of all, although they finished a not-so-proud 5-9-2 and were quickly dispatched after undeservedly becoming a playoff club, the thought lingers here that the Lions were not that far off last season.

All football clubs have injury problems, and it's always easy to use them as an excuse for non-performance, but there is at least reason in the belief that the Lions could have been quite close in 1973 but for the injuries to quarterback Don Moorhead and Musso. They might have been able to handle the hurts which sidelined or seriously hampered guards Curtis Wester and Brian Sopatyk, defencebacks Wayne Matherne and Rocky Long, running-back Monroe Eley, wide-receiver Jim Young, and linebackers Ray Nettles and Peter Palmer. But having Moorhead watching four games from the bench and playing in at least a half dozen others with shoulder and-or ankle problems while Musso limped through most of the schedule were the straws the Lions couldn't bear.

To recap, Lions looked like the most impressive club the CFL had produced in recent years as their ground attack, coincident with the acquisition of Wester, ripped up Edmonton Eskimos, Winnipeg Blue Bombers and Calgary Stampeders for three successive victories after an 0-2 start. The Lions did seem on their way, particularly when they scored 21 points in the first 18 minutes against Hamilton Tiger-Cats on the eastern road trip which was to start their troubles.

Ticats came back to win that one 44-24 but that wasn't as much the result of the all-but-unbearable Hamilton heat wave as it was because of the injury which shelved Moorhead. Lions had a net offence of only two yards in the last 21 minutes, their over-worked defence team collapsed in the stifling heat, and Hamilton got 24 points in the last quarter.

Two days later in Ottawa, Lions made a brave bid to turn it back. But a late-game decision on what seemed to be glaring end-zone pass interference took away a touchdown, and then Gerry Organ kicked a field goal with 96 seconds remaining and the Lions became 24-26 losers.

The skid was on. The Lions were to go winless for nine games, losing seven of them and tying with Edmonton and Toronto. But although they were never once able to field a healthy lineup, they would have come close to breaking even but for the statistics compiled by field goal-kicker Ted Gerela. The Lions went 2-2-2 after they brought in Ivan MacMillan, and they finished with a bit of a flourish, whipping Winnipeg and Calgary after the tie with Edmonton to sneak into the playdown.

★ ★ ★

So, the Lions did have something on which to build for this season, and it is quite possible that they have made the biggest gain of any CFL club in the calibre of Canadian content. Since last season Lions have lost from their Canadian roster tight-end Lefty Hendrickson, wide-receiver Ross Clarkson, linebacker George Anderson, centre Gus Revenberg, defence-lineman Greg Findlay, Gerela and defence-back Bob Friend. There is some talent there the Lions would like to have back, but they wouldn't entertain the thought of trading their new Canadians for the ones who are gone. The Lions have two new, and proven, starters in defence-end Bill Baker and offence-tackle Lanny Boleski. There are promising rookies in running-back Terry Bailey, defence-back Bob Hornes and linebacker Lorne Watters, and if Tony Moro, scheduled to become Hendrickson's replacement, reports, the Lions will surely have their best Canadian group in some years.

Other plusses include MacMillan from the start, and strong indications that last season brought at least two rookies who are going to be exceptional. Canadian Brock Aynsley looks as if he is ready to become a standout receiver, and defence-end Bud Magrum has been drawing pre-season raves. In Magrum and Baker the Lions have probably the best set of defence-ends in the CFL, and with Nettles there to back them up, they are likely to make things somewhat uncomfortable for opposing quarterbacks.

Elsewhere in the Western Conference, with the likely exception of Edmonton, there would seem to be more personnel problems than the Lions have. Blue Bombers, who finished three points behind the Lions and Stampeders, have to replace two of their best defence players — tackle Joe Critchlow and middle-linebacker Mickey Doyle. Even having veteran-quarterback Don Jonas regain his 1972 form might not be enough for the Manitobans, and it might not be enough for the Stampeders if Pete Liske found his old-time ability. As for Saskatchewan Roughriders, they can never be counted out as long as Ron Lancaster is around and has George Reed to help him make things work, but the Riders could be hard pressed. Only a good import could come close to replacing Baker, they also have to find replacements for Clyde Brock, Rick Eber, Ted Dushinski, Gord Barwell and Rock Perdoni, and they'll be without Jack Abendschan for perhaps two months. The Riders have a great resiliency, but they're going to need some good luck to stay at or near the top. If it should be bad, they could skid a long way.

★ ★ ★

However, the Lions can't count on success by default. They have to get out and earn it, and it would have been quite a task with Musso there from the start. The Lions have to learn to win, there has to be worry about whether Musso and Moorhead are both injury prone, and, until he has done it over a season, lingering doubts about whether Moorhead can be a winning quarterback. And this is a pressure season for the Lions. As shown by the trade in which they gave up Lorne Sherbina, a promising 23-year-old rookie Canadian lineman, to get the 33-year-old Boleski, coach Eagle Keys and general-manager Jackie Parker believe they have reached their point of no-return — that it's produce a winner, or else.

On the other hand, the talent is young and eager and experienced enough, and Moorhead did indicate in his healthier moments last season that he could get the job done. And in what could be the biggest break of all, there is help from the schedule. The Lions open this season with home-and-home series against Calgary and Winnipeg, and while neither club can be taken for granted it would appear difficult to get a better opportunity to minimize the loss of Musso. In any event, we should know something more quite early in the season. If the Lons flub at the start, forget it if they break even and get Musso back quickly, there is playoff hope, and if they pounce on the opportunity and come together without Musso, then all of us foolish fans can start allowing hope to lean towards expectation.

WHA-Russia series in jeopardy

LONDON (Reuter) — Bunny Ahearne, president of the International Ice Hockey Federation, said Friday there is danger that the series between Team Canada 74 and the Soviet Union will be cancelled because of the defection of two Czechoslovak players to Canada.

Ahearne said he would back any move to cancel the games if the Canadians attempt to play the two Czechoslovak stars in the series.

It has never been suggested that the two Czechs would play for Team Canada.

The two, Vaclav Nedomansky and Richard Farda, both left Czechoslovakia via Switzerland. Nedomansky arrived in Canada to play professional hockey for Toronto Toros. Farda is still in Switzerland, but has said he also wants to play in Canada.

"If the Czechs complained, I would back them," said Ahearne, whose body rules the amateur game, but who has no control over the World Hockey Association or the National Hockey League.

The Soviet Union-Canada series is scheduled for late September and early October.

However, the complaint that could jeopardize the Team Canada 74 series has come not from Czech authorities but from Sweden.

The WHA has no agreement yet with European hockey officials to compensate their countries for players lured to North America.

Without such compensation, the Swedes are threatening to object to the Canada-Soviet series and the Czechs could follow suit.

Ahearne said in a telephone interview with the Toronto Star Friday that the IIHF has not yet approved the series and will not until the WHA reaches a compensation agreement.

Ben Hatskin of Winnipeg Jets, the WHA's Team Canada representative, said he and other WHA and CAHA representatives are going to Helsinki next month to meet the Czechs, Soviets, Finns and Swedes.

"I guess that will be a pretty lively meeting in Helsinki. We'll work something out, probably financial."

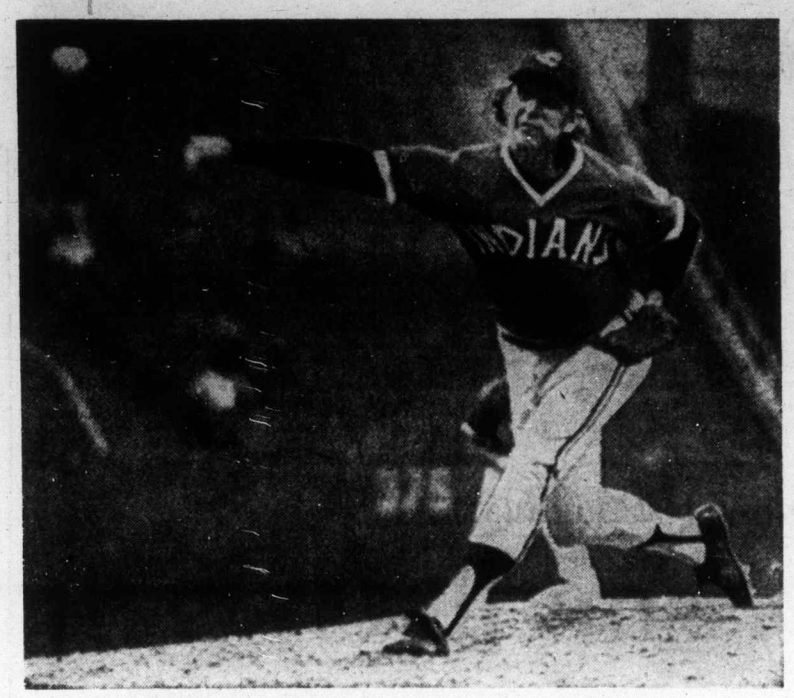

Bosman on way to near-perfect, no-hit game

Cleveland veteran fashions no-hitter

Dick Bosman didn't appear to be a likely candidate to pitch a no-hitter, especially against the world series champion Oakland Athletics.

But the 30-year-old veteran pitched the first no-hitter of his career Friday, missing a perfect game by an error as Cleveland Indians defeated Oakland, 4-0, in an American League game at Cleveland.

Bosman went into the game with a 1-0 record and a 4.54 earned run average and he had given up 46 hits in 39 2/3 innings this season.

Sal Bando was the only Athletic to reach base. He hit a slow-hopper to the right of the mound, that Bosman retrieved but he threw wild to first base and Bando went to second on the play.

The 6-foot-3, 205-pound righthander left Bando stranded by striking out slugger Reggie Jackson.

Bosman only managed four strike-outs, but got 15 others on ground-outs, and Oakland hit only seven balls to the outfield. He threw only 79 pitches, 60 of them strikes.

Iz was the second no-hitter of the season, coming a month after Kansas City's Steve Busby pitched one against Milwaukee and it was the first Indians' no-hitter since Sonny Siebert turned the trick against Washington Senators in 1966.

Bosman broke in with the Senators in 1966, appearing in 13 games, winning two and losing six.

In his first three seasons he had a record of 7-16, but in 1969 broke out with a 14-5 record and led the American League with a 2.19 earned run average.

In 1970 he was 16-12, and led the league's pitchers with a perfect fielding record, making good on 51 chances.

He moved with the Senators when the franchise was transferred to Texas and was traded to Cleveland in May of 1973 along with outfielder Ted Ford for pitcher Steve Dunning. Both are now gone from the majors.

Last season he appeared in 29 games (22 at Cleveland), compiling a 3-13 record and a 5.65 era.

This season Bosman made his first start on April 11, but didn't start again until July 1, when he was put into the regular rotation.

★ ★ ★

AMERICAN LEAGUE

Eastern Division

	W	L	Pct.	GBL
Boston	50	43	.538	—
Baltimore	48	43	.527	1
Cleveland	47	44	.516	2
Milwaukee	46	46	.500	3½
New York	46	47	.495	4
Detroit	45	48	.484	5

Western Division

	W	L	Pct.	GBL
Oakland	54	40	.574	—
Chicago	47	44	.516	5½
Kansas City	47	45	.511	6
Texas	46	50	.479	9
Minnesota	45	50	.474	9½
California	37	58	.389	17½

Kansas City 000 040 001— 5 10 1
New York 000 101 002— 4 9 1
Dal Canton 5-4 and Healy; McDowell 1-4, Upshaw (7), Lyle (9) and Munson. Home runs: Kansas City — Otis (7th), Mayberry (19th).

Boston 000 012 000— 3 9 1
Texas 000 010 000— 1 8 4
Tiant 14-7 and Blackwell; J. Brown 7-8, Thomas (9) and Sims.

Milwaukee 000 100 200— 3 5 2
Chicago 012 030 01x— 7 12 0
Sprague 7-2, Kobel (5), Rodriguez (8) and Porter; Johnson, 3-0, Forster (7) and Herrmann. Home runs: Milwaukee — Scott (12th), Porter—(6th); Chicago — Henderson (12th).

Oakland 000 000 000—0 0 0
Cleveland 002 200 00x—4 7 1
Hamilton 6-3, Knowles (8) and Haney. Bosman 2-0, and Ellis.

California 001 002 100 0—4 6 0
Baltimore 202 000 000 1—5 9 0
Lange, Lockwood 2-4 (3) and Rodriguez. Grimsley, Hood 1-0 (7) and Williams. Home runs: California—Doyle (1st); Baltimore—Baylor (5th).

Minnesota 300 021 010—7 9 0
Detroit 400 000 010—5 9 1
Albury, Goltz 3-5 (1), Burgmeier (8) and Borgmann; La Grow 7-9, Fryman (5) and Moses, Lamont (8). Home runs: Detroit—Stanley (6th), Freehan (6th).

NATIONAL LEAGUE

Eastern Division

	W	L	Pct.	GBL
Philadelphia	47	46	.505	—
Montreal	44	46	.489	1½
St. Louis	44	49	.473	3
Pittsburgh	43	49	.467	3½
Chicago	40	51	.440	6
New York	39	51	.433	6½

Western Division

	W	L	Pct.	GBL
Los Angeles	63	32	.663	—
Cincinnati	57	39	.594	6½
Houston	51	44	.537	12
Atlanta	50	47	.515	14
San Francisco	43	52	.453	20
San Diego	42	57	.424	23

New York 000 004 000— 4 4 0
San Diego 000 100 010— 2 5 1
Matlack 9-6 and Grote; Spillner 5-5, Palmer (7), Hardy (9) and Kendall. Home run: San Diego — Gaston (6th).

Montreal 000 000 020— 2 6 4
San Francisco 102 020 01x— 6 8 1
Torres 9-6, De Mola (6), Murray (8) and Foote; Caldwell 9-3, Moffitt (8) and Rader.

Philadelphia 000 000 000— 0 3 1
Los Angeles 100 001 20x— 4 9 2
Twitchell 4-3, Scarcer (7), Watt (7), Schueler (8) and Boone; Rau 8-6, Marshall (8) and Ferguson.

Pittsburgh 000 010 001 — 2 8 1
Atlanta 000 000 000 — 0 5 0
Brett 12-6, Giusti (9) and Sanguillen. P. Niekro 9-9, Friselle (9) and Oates.

Chicago 000 100 000 — 1 8 0
Cincinnati 000 300 10x — 4 5 0
LaRoche 1-3, Stone (4), Todd (7), Frailing (7), Pina (8) and Swisher; Billingham 10-7, Borbon (6) and Plummer.

Houston 300 000 020 — 5 12 0
St. Louis 000 100 000 — 1 6 0
Griffin 11-3, Cosgrove (8) and M. May; Bare 0-2, German (8), Folkers (8), Pena (9) and Hill, Simmons (9). Home run: Houston — L. May (17th).

Suggate picks up 14 points

From Canadian Press

Paul Suggate, who leads the National Lacrosse Association in scoring, made a 14-point contribution Friday night to lead Maryland Arrows past Toronto Tomahawks, 29-12.

In a wide-open game in which the Arrows outshot the Canadian team, 74-54, Suggate boosted his season's total to 143 points by scoring seven goals and getting seven assists.

In Friday's second game, Rick Dudley scored seven goals for Rochester Griffins, who defeated Syracuse Stingers, 17-13, to move within a point of the leading Philadelphia Wings. Victoria-youngster Glen Neumann got one goal for the winners.

Marilyn storms to another title

VANCOUVER — Marilyn Palmer and Dale Shaw are close friends, but there was no easing up Friday when Miss Palmer nailed down her eighth victory in the B.C. Ladies Close golf championship.

The 27-year-old Vancouver veteran, playing on her home course, defeated the Victoria City champion, 9 and 8, in the scheduled 36-hole final at the Marine Drive club.

It was the third time in three years that the pair had met in the event, and the first time that it hadn't been a real battle. Miss Palmer triumphed on the 18th hole in semi-final play both in 1972 and 1973.

Miss Palmer, who was unable to complete defence of the Pacific Northwest Golf championship she won last year in Victoria, defaulting to Miss Shaw in the quarter-finals, was still recovering from a severe attack of the flu when the B.C. Close started. But she won medal honors by 10 strokes, and was close to her peak for the final.

Helped by what Miss Shaw described as a "pull-hook," Miss Palmer bounded to a 10-hole lead in the morning round to make victory just a matter of time.

Miss Shaw couldn't correct her tee troubles, and her deficit piled up as the defending champion turned in a business-like, two-over-par 75.

"Yes, I know what causes it," Miss Shaw said about her driving trouble. "I sometimes stand too 'tall' on the ball."

The Vancouver Island star, who was second to her rival in the tests which determined who would play on the B.C. team for the inter-provincial match, improved in the afternoon and it was an even match until she ran out of holes.

There was one winner from Vancouver Island in the five-day tourney, Corinne Floyd of Royal Colwood taking third-flight honors.

Miss Shaw will be heading for Eugene, Ore., site of the Trans-National women's tournament which gets under way Monday. She was medalist in the tourney in 1971, when it was known as the Trans-Mississippi.

Sport Today

SOFTBALL

11 a.m. — B.C. juvenile girls' championship: Comox vs. North Vancouver; New Westminster vs. Richmond, Bullen Park.

1 p.m. — B.C. juvenile girls' championship: View Royal vs. Kamloops; Vancouver vs. Castlegar.

BASEBALL

11 a.m. and 3 p.m. — Continuation of Zone Six Pony League all-star playoffs, Laritz vs. Carnarvon and Sidney vs. Triangle, Triangle Park.

1 p.m. — Continuation of Colt League Zone tournament (another game at 4 p.m.), Topaz Park.

2 p.m. — Victoria and District Little League playoffs: Triangle vs. Beacon Hill, Allenby Park.

6:30 p.m. — Victoria and District Little League playoffs: Gordon Head vs. Lake Hill, Allenby Park.

6:30 p.m. — Exhibition doubleheader, Tacoma American Legion all stars vs. Victoria City Firefighters Senior Babe Ruth all stars, Royal Athletic Park.

CRICKET

1:30 p.m. — District Association: second round of 40 overs, Castaways vs. Albion, Beacon Hill Park; Cowichan vs. Oak Bay, Cowichan; Alcos vs. Incogs, Windsor Park.

MOTOR SPORT

7 p.m. — Time trials for Washington Racing Association sanctioned Strawberry Cup modified classic, Western Speedway.

LACROSSE

8 p.m. — Pacific Junior "A" League: Victoria McDonalds vs. Surrey Salmonbellies, Esquimalt Sports Centre.

8 p.m. — Exhibition Senior "C" game, Victoria London Boxing Club vs. Kelowna, Memorial Arena.

Cosmos gain final on comeback win

KELOWNA — Victoria Gordon Head Cosmopolitans are one win away from the B.C. Babe Ruth 13-year-old baseball championship.

Cosmos came from four runs behind Friday night to score an 8-6 win over host Kelowna in the eight-team, double-knockout tourney. Manager Frank Jarvis' squad have today off while the survivors in the losers' bracket fight it out for the other berth in the Sunday final. Cosmos get two chances Sunday to win the title captured last year by Coquitlam.

Kelowna took a 5-1 lead in the third inning with a five-run explosion but infielder Brian Martin led off Cosmos' fourth inning by getting on through an error and before the inning was over, the Victoria team had scored five runs.

Kelowna came back with one run in the fourth but Cosmos scored the winning and insurance runs on Scott Parker's two-run triple in the fifth inning.

Parker was the hitting hero for the winners with a single and triple, driving in three runs.

Port Alberni was knocked out Friday by Trail, which drubbed the Island squad, 14-3.

Victoria 010 520 0— 8 6 2
Kelowna 005 100 0— 6 8 5
Ed Geric, Robbie Swinton (4) and John Kerr; Darrel Ross and Greg Lynnet.

Aerial display flattens Argos

REGINA — Saskatchewan Roughriders scored three touchdowns in the last 18 minutes Friday night to defeat Toronto Argonauts, 36-15, in the last of the Canadian Football League exhibition games.

Result left the Riders with a 2-1-1 record for their four games, the same as the Argos, who tied the Riders, 25-25, when the clubs met in Toronto early in the month.

League play opens on Wednesday with Hamilton Tiger-Cats meeting the Alouettes in Montreal. Argos are at home to Ottawa Rough Riders on Thursday, and the same night brings the Western Conference opener — Calgary Stampeders visiting B.C. Lions.

Saskatchewan's last three touchdowns all came on passes — from three different quarterbacks to three different receivers. Ron Lancaster broke the 15-15 tie at 5:42 of the third quarter with a 16-yard throw to Bobby Thompson; then Jim Lindsey and Steve Mazurak combined for a 61-yard touchdown later in the quarter, and Leif Pettersen finished it off by grabbing an 18-yard pass from Randy Mattingly in the fourth quarter.

George Reed scored Riders' first two touchdowns on short plunges. Import-rookie Doyle Orange, on a nine-yard run late in the third quarter, got Argos' only major score. Zenon Anrusyshyn kicked two field goals, a single and a convert.

Fans first had to suffer through a cloudburst, then had to sit for a while in darkness after a power failure caused by lightning storm. When the lights went out a second time, the game was called. More than six minutes of playing time remained.

Exhibition Park results

VANCOUVER — Results of thoroughbred racing Friday night at Exhibition Park (today's entries on Page 14):

First Race — $1,750 claiming, three-year-olds, six and one-half furlongs.
Brilliant Command (Smith) $15.90 $5.30 $4.00
Charbelle (Frazier) 3.10 3.10
Craigs Princess (J. Arnold) 4.10
Also ran: Coin Money, Marishkas Gal, Janmarie, Gin Lizzie, Little Magog, Angelic Shirl, Polka Lily. Time: 1:21 1-5. Quinella paid: $28.70.

Second Race — $2,050 maiden claiming, two-year-olds, six furlongs.
Bonus Winner (Frazier) $5.40 $3.10 $2.60
Hezslea (J. Arnold) 3.60 2.90
Scorpio Rising (Wall) 3.60
Also ran: Tuesdays Song, Foxy Pirate D., Tompion T., Glenlyon Mac, Rods Pride, Mans Giant Leap, Manpower. Time: 1:16 2-5.

Third Race — $2,350, claiming, three-year-olds, one and one-sixteenth miles.
Chief Exporter (Carter) $4.60 $3.20 $2.70
B. Laurel (Walker) 5.40 4.10
Appenglow (Brownell) 3.00
Also ran: Danton Jewel, Multi Lea, Why So Secret, Beau Cinder, Citation. Time: 1:49 3-5.

Fourth Race — $1,750 claiming, three-year-olds and up, six and one-half furlongs.
Golden Whisk (Frazier) $7.60 $3.50 $2.70
Satans Brother (Chabara) 3.40 2.70
Willy White Wheels (Walker) 3.40
Also ran: Maurice Roy, Sundown Prince, Daring Bernie, Forbidden Plateau, Beaudain, Rullah I Am, Paidi Buck. Time: 1:21. Exactor paid: $21.60.

Fifth Race — $4,450 claiming, three-year-olds and up, six and one-half furlongs.
Stuff N'Nonsense (Frazier) $4.30 $3.50 $2.60
Lucky Look (J. Arnold) 4.90 2.20
Coulee Sage (Smith) 3.50
Also ran: Man The Lights, Tolaquillo, Cherlescrest. Time 1:18 3-5.

Sixth Race — $2,950 allowance, three-year-olds, six and one-half furlongs.
Petite Prize (Colangelo) $7.20 $5.10 $3.30
Bilinguist (Wolski) 6.10 4.30
Titans Lodge (Chabara) 3.50
Also ran: Halg Bomb, Man Of Brass, Rotheasy Bay, Watered Spirits. Time 1:19 1-5. Exactor paid $55.20.

Seventh Race — $3,200 claiming, three-year-olds and up, six and one-half furlongs.
Jahanger (Gilbert) $22.00 $8.10 $4.60
King Pit (Sanchez) 3.70 2.80
Friskey's Charm (D'Amours) 3.50
Also ran: Hard To Beat, Avons Gus, Victory Court, Defiant Dude, Rock Baykey, Fuddle Duddle. Time 1:19 3-5.

Eighth Race — $3,300 allowance, three-year-olds, six and one-half furlongs.
Monday Nite (Fraz'r) $4.50 $3.30 $3.00
Dark Monkey (Carter) 4.10 3.80
Lady Latimer (Colangelo) 10.00
Also ran: Brendaway, Our Diamond, Hitzaiti, Swing Me Willie, New Pride, Winning Smoke, Solar Breeze. Time 1:19 1-5.

Ninth Race — $1,850 claiming, three-year-olds and up, one and one-sixteenth miles.
Smokyoaks (Colangelo) $10.80 $4.30 $2.80
Hasty Pirate (Frazier) 3.00 2.30
Sir Darcy (Wall) 2.80
Also ran: Alderberry, Mr. Slick, Snowb Run, Aim To Win, Fiery Hope, Kelbo, Regal Joy. Time 1:49. Quinella paid $17.40.

Attendance 10,105. Mutuel handle $709,031.

Pentathlon win

WARSAW (AP) — Diane Jones of Saskatoon won the pentathlon, collecting 4286 points Friday on the second day of the Polish track and field championships.

Doo-Dah.
PARADE TO POST
WED., THURS., FRI.
4:15
SAT., SUN. & HOLIDAYS
1:15
RAIN OR SHINE
Longacres
Spend the day.

Pacific Junior "A"
LACROSSE
SATURDAY, 8 P.M.
Esquimalt Sports Centre
VICTORIA McDONALDS
vs.
SURREY SALMON BELLIES
Adults $1.50: Others $1.00
Event No. 22

SUPER MODIFIEDS
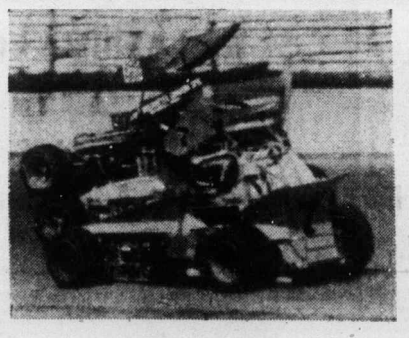
TONIGHT!!
11th ANNUAL
STRAWBERRY CUP
W.R.A. sanctioned
Time Trials 7 P.M.
Racing Action 8 P.M.
Adults $3.00, Students $2.50, Kids 6-12 50¢
WESTERN SPEEDWAY

INTERNATIONAL SOFTBALL
ROYAL ATHLETIC PARK
NEW ZEALAND NATIONALS VS.
VICTORIA (CJVI Vicettes) Sun., July 21 —2:30 p.m.
VICTORIA (All Stars) Sun., 7:00 p.m.
VICTORIA (??????) Mon., July 22 —7:00 p.m.
Admission: Adults, $1.00; Students, OAP, 50c

CANADIAN FOOTBALL
HORNETS
JUVENILE LEAGUE
NEW PLAYERS REQUIRED — 16 to 19 YEARS
Registration and Equipment Issue — Sunday 10:30 a.m.
PRACTICES AT 6:30 p.m. Sun., Tues., Wed., Thurs.
Commencing July 21st.
For further information phone 383-4584
GLANFORD PARK

Panasiuk protects lead with three late birdies

CALGARY — Bob Panasiuk birdied three of the last five holes Friday to post a two-under-par 69 and maintain a two-stroke lead in the Canadian Professional Golf Association championship.

Bidding for a third straight title, the Windsor veteran, who shot a course-record 64 on Thursday, is at 133 for 36 holes and now has led the CPGA tournament for 10 successive rounds. He led from the start in both his 1972 and 1973 victories.

Closest to Panasiuk at the half-way point are two other Ontario pros — veteran Moe Norman of Gilford and jockey-sized Dave Garner of Woodbridge. Norman shot the day's best round, a 66, to get his 135 while Garner added a 68 to his opening 67.

Norman, off early and the leader in the clubhouse with about half the field still on the course, started his round with an eagle and went 34-32 for his score. With Panasiuk struggling a bit on the first nine, it appeared that he might lose his lead, but the defending champion held on.

Garner, who started on the 10th, mastered the back nine with a four-under-par 31 for the second time, but he couldn't make a birdie on the front nine and carded a 37.

Norman and Garner went past two British Columbians, John Morgan of Victoria and Al Kennedy of Richmond, who shared second place at 66 after the first round.

Morgan dropped to fourth place after his second-round 70, while Kennedy skidded into an eighth-place tie at 138 with a 72.

Other British Columbians in the top 20 were Bob Cox of Richmond, at 137 after a Friday 68; Doug Robb of Chilliwack at 139 and Barry McPhee of Kamloops at 140.

Among the other British Columbians who made the cut — a score of 150 was needed — were Bill Wakeham of Duncan and Dick Silverberg of Sidney. Wakeham had a second-round 71 for 143 while Silverberg, who opened with a 69, slipped to a 76 for 145.

Ron Willey of Vancouver and Gord Fairbairn of Pitt Meadows were at 143, Finn Sorenson of White Rock at 144, Tom Moryson of Pitt Meadows and Bill Greatrex of White Rock at 145. Two former Victorians, Mike Graas of Kamloops and Dick Munn of Vancouver, just made the cut at 150.

Among those who failed was Wayne Vollmer of Vancouver, who carded 75-76 for 151.

Scores were generally higher Friday than they were on Thursday, officials having toughened pin placements on the Willow Park course, but nine of those in the top 20 managed to do better in the second round.

Bob Rose of Capetown, Ont., was among those who improved, cutting six strokes off his opening 73 to move into hoping position for the final two rounds. Moryson followed an opening 76 with a 69 and Graas cut off eight strokes, improving from 79 to 71 in a successful rally to qualify for the last two rounds.

Among those who went the other way was Quebec's Bob Hogarth, who had a 79 after drawing first-day notice with a 67. He started with a double-bogey seven on the first hole, but most of the damage he did to himself came when he was forced to mark down a six-over-par 11 on the 495-yard 11th hole.

Also interesting, but in a satisfactory manner, was the round played by Cox. The 1969 CPGA champion shot a two-under-par 34 on the first nine without a birdie, although he had two bogies. He eagled the first hole after two big shots had left him with a short putt, then chipped in from the fringe on the eighth for a second eagle. His bogies came on the fourth and ninth, and he had three birdies and two bogies on the back nine to get his three-under 68.

★ ★ ★

Bob Panasiuk	64-69—133
Moe Norman	69-66—135
Dave Garner	67-68—135
John Morgan	66-70—136
Herb Holzscheiter	68-69—137
Bob Cox	69-68—137
Bill Tape	67-70—137
Frank Whibley	69-69—138
Ben Kern	70-68—138
Al Kennedy	66-72—138
Brian Kaye	70-68—138
Ray Huot	70-69—139
Doug Robb	69-70—139
Gar Hamilton	69-70—139
Bob Rose	73-67—140
Frank Fowler	72-68—140
Bob Breen	70-70—140
Leon Decaire	72-68—140
Barry McPhee	71-69—140
Adrien Bigras	69-72—141

— Colonist photo by Ian McKain

SURREY CATCHER Craig Miller slides in safely at second base during action Friday night at Topaz Park in the opening game of the Colt baseball zone tournament. Receiving the throw too late to make the play is Kevin Gill of Victoria while umpire Doug Hudlin moves in to call the play. Victoria won, 3-2, in extra innings.

Bunker shot pocket hit

LA GRANGE, Ill (AP) — Diane Patterson scored a hole-in-one, of sorts, during the second round of the Women's United States open golf championship Friday.

Miss Patterson's fourth shot out of a bunker at the 18th green sailed over the green, hit a spectator and bounced into the apron pocket of Johnny Cole as he was serving a soft drink in a refreshment tent.

A penalty drop alongside the tent left Miss Patterson with a tough pitch over a tree. She took a double-bogey seven on the hole and finished with a 74-153.

Sharing the lead, nine strokes in front of Miss Patterson, were Carol Mann, Debby Massey and first-round leader Kathy Ahern.

Miss Ahern, who topped the field of 108 pros and 41 amateurs with a first-round 68, blew to a 76 for a 36-hole total of even-par 144. Miss Mann carded a par 72 and Miss Massey a 73.

B.C. golf selections follow weekend play

Only three competitors seem to have secure positions on interprovincial men's teams entering this weekend's B.C. Golf Association Invitational tournament.

Quilchena's Bob Mitchell, an alternate on last year's B.C. Willingdon Cup foursome, leads the amateur trials with 287 going into today's 18-hole round at Seymour Golf and Country Club and Sunday's finale at Capilano Golf and Country Club.

Scores from the 72-hole B.C. Amateur and the weekend Invitational rounds will be considered by the directors of the BCGA, who will select the four-man Willingdon Cup squad which represents the province at Niakwa Golf Club, Winnipeg, at the Canadian amateur championship Aug. 19-24.

Victoria's Cec Ferguson appears to be in a good position to nab one of the berths. The Gorge Vale golfer is second at 290 and is four strokes up on Canadian-champion Doug Roxburgh of Marine Drive. Tied for fourth place entering the final 36 holes are Bob Watson of Peace Portal and Jim Nelford of Fraserview, both at 295. Nelford was a member of the B.C. junior team last year.

Dave Mick, a member of the Willingdon Cup team last year, is in 11th place, four strokes away from fourth place. The other Vancouver Island competitor trying for a spot is Mike Zichy of Glen Meadows who is three strokes behind Mick.

In the junior competition, only Sandy Harper of Nanaimo looks like cinch. Harper won the B.C. Junior title with a 72-hole total of 283, five strokes ahead of runners-up Erik Hutton of Chilliwack and Joe Limoli of Vancouver. Tied for fourth place at 290 are clubmates Gordon Harder and Mark Forrest of Beach Grove.

The same format applies to the selection of the junior team, which will travel to London, Ont., for the Canadian Junior championship Aug. 28-31.

In addition, the fifth to eighth place finishers overall, providing they are 17 years of age or under, are eligible to be selected to a team which will play against teams from Alberta and Saskatchewan July 30 to Aug. 2 at Calgary.

Three strokes away from fourth place is Jerry Carter of Nanaimo, tied in eighth spot with Randy Holt of Richmond. Brad MacLeod of Uplands is in 10th place at 294, Lee Haskell of Uplands is 14th, one stroke behind, Laurie Peet of Cowichan is 17th with 297 and Jim Rutledge and Dan McDonald of Gorge Vale are in 19th position at 298.

The leaders:

MEN	
Bob Mitchell, Quilchena	287
Cec Ferguson, Gorge Vale	290
Doug Roxburgh, Marine Drive	294
Bob Watson, Peace Portal	295
Jim Nelford, Fraserview	295
Gerry Kitson, Quilchena	297
Johnny Russell, Point Grey	297
JUNIORS	
Sandy Harper, Nanaimo	283
Erik Hutton, Chilliwack	288
Joe Limoli, Vancouver	288
Gordon Harder, Beach Grove	290
Mark Forrest, Beach Grove	290
Kelly Murray, Marine Drive	291

City Colts win opener

Brian Meadmore's perfectly-executed squeeze bunt Friday night started Victoria on the right track in defence of its B.C. Colt baseball crown.

Meadmore's bunt scored winning-pitcher Peter Wolfe from third base and gave Victoria a 3-2, eight-inning victoria over Surrey in the opening game of the zone tournament at Topaz Park.

The three-team, double-knockout tourney continues today with Victoria playing Vancouver Capilano at 1 p.m. and the losers meeting Surrey starting at 4. Games Sunday are scheduled for 10 a.m. and, if necessary, 1 p.m.

Victoria came up with two runs in the sixth inning to tie the game at 2-2.

Back-to-back singles by Wolfe and Bob Aldridge started the Victoria squad to victory in the eighth inning.

Dave English sacrificed the runners to second and third bases and Meadmore surprised the infield with his bunt.

Surrey	000 011 00 — 2	4	1
Victoria	000 002 01 — 3	5	1

Jack Taylor, Jim Paquette (8) and Craig Miller; Ted Beech, Peter Wolfe (8) and Terry Armstrong.

Senior Golf

Glen Meadows adds to lead

	Pts.
Glen Meadows	34½
Gorge Vale	29
Uplands	24½
Victoria	20½
Royal Colwood	19½
Cedar Hill	16

Glen Meadows was almost perfect at home Friday and took another big step towards the Vancouver Island Seniors Golf Association Southern Golf League title.

Pete Shannon salvaged a half-point for Uplands by halving with Ken Adams as Glen Meadows rolled over the visitors, 5½-½, to extend its lead to five and a half over Gorge Vale which moved into second place, with only two weeks to go.

Gorge Vale managed a 3½-2½ victory at Victoria and the points allowed the Esquimalt club to move past Uplands.

In the other matchup, Royal Colwood blanked visiting Cedar Hill, 6-0, to drop the losers into last place.

Results:

GORGE VALE 3½ at VICTORIA 2½

Hugh Reid defeated Bill Thompson 4 and 3. George Mitchell halved with John McMynn, Gorge Vale won fourball.

Stu Mitchell was beaten by Dave Gillott, 5 and 4, George Kulai defeated Ron Watson, 1 up, Victoria won fourball.

CEDAR HILL 0 at ROYAL COLWOOD 6

Frank Smith was beaten by Dick Skuce, 4 and 3, Al Lowrey was beaten by Bernie Lake, 5 and 4, Royal Colwood won fourball.

John Johnston was beaten by Leo Shields, 1 up, George Barnes was beaten by Vic Carson, 3 and 1, Royal Colwood won fourball.

UPLANDS ½ at GLEN MEADOWS 5½

Pete Shannon halved with Ken Adams, Murray Teskey was beaten by Fred Walton, 2 and 1, Glen Meadows won fourball.

Stuart Bain was beaten by Will Sheppard, 1 up, Bob Bird was beaten by Ralph Lockhart, 1 up, Glen Meadows won fourball.

Pat Price wrecks Ferrari

NELSON (CP) — Pat Price of Nelson, the 18-year-old number one draft choice of the World Hockey Association Vancouver Blazers, escaped injury Friday in a single-car accident about 85 miles west of here near Christina Lake.

Price was alone in the car when it skidded off the highway and into a ditch. RCMP say the road was wet at the time.

Price was driving a $24,000 Ferrari, a bonus he received when he signed a $1.3 million five-year contract with the Blazers this spring. RCMP said the car was extensively damaged.

Sifford heads pack

ENDICOTT, N.Y. (AP) — Curtis Sifford shouldered his way out of a jam of players with a four-under-par 67 for a one-stroke lead Friday after the second round of the $150,000 B.C. Open golf tournament.

Sifford put together a two-round total of 135, seven under par, on the wind-swept 6804-yard En Joie Golf Club course.

Don Iverson, Bruce Fleischer, rookie Mark Hayes and Tim Collins were one stroke back at 136. Iverson, Fleischer and Hayes all shared the 18-hole lead and all had 70s in the second round. Collins had a 67.

Australian Bruce Crampton scored the day's best round, a 66, and joined four others at 137, two shots off the lead. He was tied with Lee Elder, Forrest Fezler, Richie Karl and Mike Wynn. Karl had a 67, Wynn a 69, Elder a 70 and Fezler a 71.

Most of the game's top names skipped this tournament. An exception was Hubert Green, the defending champion here and a three-time winner this season.

Green, however, shot a 77 and did not make the cut for the last two rounds.

The tournament is named after the comic strip B.C. whose creator is an Endicott native.

Eight teams seeking softball title

View Royal will represent Victoria in the eight-team B.C. juvenile girls' softball championship which starts today at Bullen Park.

Comox is the other Island representative in the double-knockout tourney, which includes Kamloops, Castlegar, Vancouver, North Vancouver, New Westminster and Richmond.

Action starts at 11 a.m. with New Westminster facing Richmond and Comox taking on North Vancouver. At 1 p.m. View Royal plays Kamloops and Vancouver plays Castlegar.

WEATHER GETTING YOU DOWN . . .

LET BAYSHORE TRAVEL Help You Get Away from It All

Call 382-7103 Today

BAYSHORE TRAVEL 1622 GOVERNMENT

The Original Knight SOLUNAR TABLES When To Fish Or Hunt

According to the Solunar Tables calculated for this area, the best times for hunting and fishing for the next 48 hours will be as follows (Times shown are Pacific Daylight Times):

Minor	Major	Minor	Major
A.M.		P.M.	
TODAY			
5:55	12:20	6:35	12:50
TOMORROW			
7:00	1:20	7:30	1:50

Major periods, lasting 1½ to 2 hours, dark type.
Minor periods, shorter in duration, light type.

BANQUETS
• Wedding Receptions
• Dances — Parties
• Trade Shows
PLAYLAND CLUB
4240 Glanford Ave.
479-7188

Government Approved
Private Pilot Ground School Course
Commencing August 1st For 6 weeks, Tues. and Thurs.
ENROLL NOW
656-3971
Only $45.00
Victoria Flying Services

STOP DREAMING OWN YOUR OWN MUNTZ CENTRE

WE DO!

PETER TAYLOR, Barrie, Ont. • BRUCE ALEXANDER, Belleville, Ont. • MEL BROADHURST, Calgary, Alta. • GERALD VALLIERES, North Bay, Ont. • RENE PINARD, Hull, Que. • JACK MESSETT, Kelowna, B.C. • HOWARD KING, Thunder Bay, Ont. • DENNIS HOWARD, Brockville, Ont. • JIM McCAREY, Kingston, Ont. • LEON SHYMANSKI, Ottawa, Ont. • DEREK BROADHURST, Cranbrook, B.C. • RAYMOND BROWN, Oakville, Ont. • JACQUES CAYEN, Sudbury, Ont. • GERALD LEPPER, Vernon, B.C. • JOHN HARMAN, Woodstock, Ont. • TERRY LESKY, Kitchener, Brantford, Cambridge, Ont. • MURRAY CASSELMAN, Brandon, Man. • ROLAND ETHIER, Peterborough, Ont. • PETER DOHERTY, London, Ont. • GARY CLARK, Fredericton, N.B. • JAMES R. ROY, Fort Frances, Ont. • JANG KHORANA, Square One, Mississauga, Ont. • JOHN S. HETHERINGTON, Leamington, Ont. NORM PINARD, Ottawa, Ont.

Canada's retail Music and Stereo business is booming with well over $500,000,000 in sales!

These are only some of the many Canadians from coast to coast who are operating their own successful Muntz Centres. Initial investment is fully secured, the work is rewarding, and financial returns well above average.

NO FRANCHISE FEE EVER!

Your investment, if you qualify, will be for store-opening inventory only — you NEVER pay a franchise fee. $40,000 to $50,000, fully secured by inventory, will put you and your family on the road to success!

MUNTZ DOES THE REST!

Complete training with salary and expenses, store location, fixtures, equipment, advertising all supplied by Muntz — everything to help you be independent and successful in the music and stereo entertainment business.

For full details, fill in the coupon below. Or phone direct

NAME PHONE
ADDRESS CITY
K. W. McARTHUR, Director Franchising
MUNTZ CANADA LIMITED
1149 Pioneer Rd., Burlington, Ont. 416 639-5373

SUMMER SPECIALS

ZENITH SOLID STATE CHROMACOLOR II AND ZENITH Allegro STEREO FOR '74

"With costs rising all over, Zenith prices are going up this Fall! But, you can avoid this increase by buying now. We are fortunate in having a wide variety of top quality Zenith Color TVs, console and component stereo and accessories."

BUT HURRY, quantities are limited. Some are one of a kind! Come in, arrange for your free day home trial—With no obligation! We want you to be sure before you buy!

ERWIN SHEA Service Manager

TWO GENERATIONS OF SHEAS SERVING VICTORIA

ONLY COLORTRON OFFERS YOU SO MUCH . . . Only Colortron, Victoria's family TV and STEREO SPECIALISTS OFFER YOU SO MUCH MORE WITH YOUR PURCHASE OF A NEW ZENITH COLOR TV for 1974. We have one of the most modern Zenith service centres on Vancouver Island, personally supervised by Erwin Shea. We also offer a free 3-day home trial — with no obligation — before you buy.

OPEN TUES. TO SAT. — 8:30 - 5:30

COLORTRON TELEVISION LTD.

3180 HARRIET (Just Off Burnside) Phone 383-9113

STEVE SHEA Sales Manager

Ingledew's TWICE-A-YEAR SALE

FLORSHEIM MEN'S SHOES

selected Florsheim lines all were formerly 35.95 to 48.95

$29.95

For 81 years Florsheim has been the greatest name in men's shoes . . . once-a-year we offer selected lines of these fine shoes at sale prices . . . there is an excellent selection in all the popular leathers and wanted types including a splendid collection of handsome step-ins and there are lots of laced shoes, too . . . good size ranges including some up to 13s . . . in fact, our size range and choice of patterns is excellent.

Selected Lines

TOWN SQUIRE SHOES 21.95
Most were 28.95 to 32.95

Ingledew's

VICTORIA STORE ONLY 749 YATES ST.
sorry, no mail orders! no deposits!

Little League survivors start today

One tournament down and three to go for Victoria all-star teams hopeful of qualifying for the Little League world series.

Six teams, Triangle, Beacon Hill, Gordon Head, Lake Hill, Esquimalt-Vic West and Sidney survived the area playdowns and will now battle for the district tournament championship and a berth in the B.C. playoffs.

The district tourney starts today at Allenby Park with Triangle taking on Beacon Hill at 2 p.m. and Gordon Head playing Lake Hill at 6:30 p.m.

Esquimalt plays the winner of the Triangle-Beacon Hill game at 2 p.m. Sunday and Sidney, making its first appearance in the tourney, takes on the Gordon Head-Lake Hill winner at 6:30 p.m. Monday.

The winner of the district tournament will be the host team for the B.C. playoffs, Aug. 3-9 at Lambrick Park.

The B.C. tournament is followed by the Canadian championships at Erindale, Ont., and then the Little League world series at Williamsport, Pennsylvania, Aug. 19.

Victoria has never had a team make it to the world series, but last year Whalley, the B.C. representative, made it to the series, which was won for the third straight year by Taiwan.

Vic West bowlers represent Island

Joan Turner's Victoria West rink will represent Vancouver Island next Thursday in the B.C. women's triples lawn bowling championship in Vancouver.

Mrs. Turner, Rae Martin and Marg Speed defeated Sue Belton, Marj Atherton and Myrna Ledouceur of Burnside, 13-10, Friday in a special playoff at Victoria West. The extra game was needed when the two rinks finished the round-robin, five-rink tournament with 4-1 records.

Other rinks entered were skipped by Jessie Kinneard of Burnside and Ada Silvester and Daggie Russell of Canadian Pacific.

Mrs. Turner also won the "B" Event of the Crouch Cup (women's triples) competition which ended Thursday at Lake Hill greens. Mrs. Russell (Alma Russell, Vi Willson) had the runner-up rink.

Winner of the "A" section was Marie Sage (Marj Atherton, Betty Ritchie) of Burnside. Doris Perrins (Evelyn Thompson, Bessie Jenkins) of Victoria West finished second.

Exhibition Park racing entries

VANCOUVER — Entries for today's thoroughbred racing at Exhibition Park:

FIRST RACE — Claiming, $1,750, for three-year-olds and up, six and one-half furlongs:

K. Valor (Dube)	117
No Detail (D'Amours)	117
Man In Silk (Combs)	122
Trouble Shooter (Costa)	114
Descansado (Olguin)	114
Nashville Baby (Cuthbertson)	122
Conak (Gibson)	119
Irish Malt (no rider)	109
Prince Double (Chabara)	119
Steady Eddy (Sanchez)	119
Also eligible:	
Reuben Sandwich (Johnson)	117
Handsome Pirate (J. Arnold)	119
Scarlet Sky (Estapper)	114
Winning Motion (Wall) z	119

SECOND RACE — Claiming, $2,300, for two-year-olds, six furlongs:

Discovery Passage (Olguin)	115
Arctic Host (Wolski)	120
Alices Pal (Combs)	115
Viking Blaze (Cuthbertson)	120
Sam Craig (LeBlanc)	115
Pampas Host (Colangelo)	112
Delta Bay (Salas)	115
Grande Ribot (Gibson)	115
Le Pommiere (Chabara)	115
Sallys Date (Sanchez)	120

THIRD RACE — Claiming, $1,750, for three-year-olds and up, six and one-half furlongs:

Temulin Khan (Sanchez)	122
Precious Jodi (Carter)	112
Slam Gal (Travers)	112
Winning Feature (Arnett)	109
Fleet Escort (no rider)	116
One Eyed Magic (Wolski)	114
Anton W (D'Amours)	117
Little Peppercorn (Costa)	112
Willindium (Smith)	117
Compulsive Winner (Frazier)	122

FOURTH RACE — Claiming, $1,750, for three-year-olds and up, six and one-half furlongs:

Major Act (Sanchez)	119
Craig D. Jr. (R. Arnold)	119
Lockset (Travers)	115
Native Marvel (no rider)	109
Sunday Cat (Cuthbertson)	117
Jungle Belle (Walker)	109
Tophen (Frazier)	122
Beauties Beau (J. Arnold)	122
Ballyrobert (Chabara)	119
Brams Allibhai (Carter)	112
Also eligible:	
Jumpin Grandma (Olguin)	111

FIFTH RACE — Claiming, $2,600, for three year olds, six and one-half furlongs:

Debs Jewel (D'Amours)	107
Ardmore (J. Arnold)	117
Galloping Gertie (LeBlanc)	112
Mr. Bright Boy (Frazier)	119
Direct Control (Cuthbertson)	118
Lili Miester (Sanchez)	117
Scotch or Water (Travers)	112
Darling Tenuity (Carter)	110

SIXTH RACE — Claiming, $2,500 for three year olds and up, six and one-half furlongs:

Scottish Crystal (J. Arnold)	118
Barry Kerrane (Wolski)	118
Paddy Jones (no rider)	117
Rumrunner Babe (Smith)	110
Sheilas Diamond (Arnett)	113
Haig E (Cuthbertson)	118
Black Dave (Colangelo)	117
Four Partners (Sanchez)	122
Jet Propelled (Salas)	122
Dr. G G Mac (Brownell)	115
Also eligible:	
Choice Lad (Frazier)	119
Sweet Lelani (Carter)	112
Fullixo (Travers)	117
March In Line (Gilbert)	118

SEVENTH RACE — Claiming, $3,500, for three-year-olds and up, one and one-sixteenth miles:

a-Zandell (Cuthbertson)	118
Swimming Champ (J. Arnold)	110
Dual Personality (Chabara)	118
Rippling Snow (Carter)	112
Uncle (Sanchez)	118
Secret Sovereign (Frazier)	116
Ty Mac (Cuthbertson)	118
a-Jakshot (no rider)	117

a-J. Johnstone entry.

EIGHTH RACE — "Ascot Sophomore Stakes" $15,000, for three-year-olds, Canadian, one and three-eights miles:

Matabhai (Gibson)	126
Classic Myth (Smith)	121
Poonaward (Sanchez)	126
Embeegee (Chabara)	126
Victorian Host (Cuthbertson)	126
Avec Plaisir (Colangelo)	126
Battling Craig (LeBlanc)	126
Running Pool (Johnson)	126
Sea Reason (Frazier)	126
Trustwood (J. Arnold)	126

NINTH RACE — Allowance, $4,750, for three-year-olds and up, one and one-sixteenth miles:

Donald's Secret (LeBlanc)	122
Swing Music (Wolski)	107
Detrimental (Wall)	113
Hallman (Salas)	115
Garry's Choice (Cuthbertson)	117
Xplore (Smith)	113
Nine O'Clock Gun (Chabara)	113
Brandy Magic (Sanchez)	118
Tex's Troublemaker (Frazier)	118

TENTH RACE — Claiming, $1,850, for three-year-olds and up, one and one-eighth miles:

Bold Bruce (no rider)	114
Norrify (Carter)	114
Jack N'Ginger (Olguin)	122
Mix the Martini (Wall)	122
Crystal Comet (LeBlanc)	117
Austin Tayshus (Broomfield)	119
Marnie D. (Johnson)	107
Avon Fleet (Travers)	112
Admiral Prince (Chabara)	122
Hyperions Gain (no rider)	122
Big and Good (J. Arnold)	122
Brennen (Carter)	117
Glad Daddy (Costa)	117
Zorba (Sanchez)	119

'Old Crocks' rescheduled

COWICHAN — This weekend's annual "Old Crocks" tournament at the Cowichan Lawn Tennis Club has been postponed because the grass courts have been flooded by recent rains.

It has been rescheduled for Aug. 2 to 4.

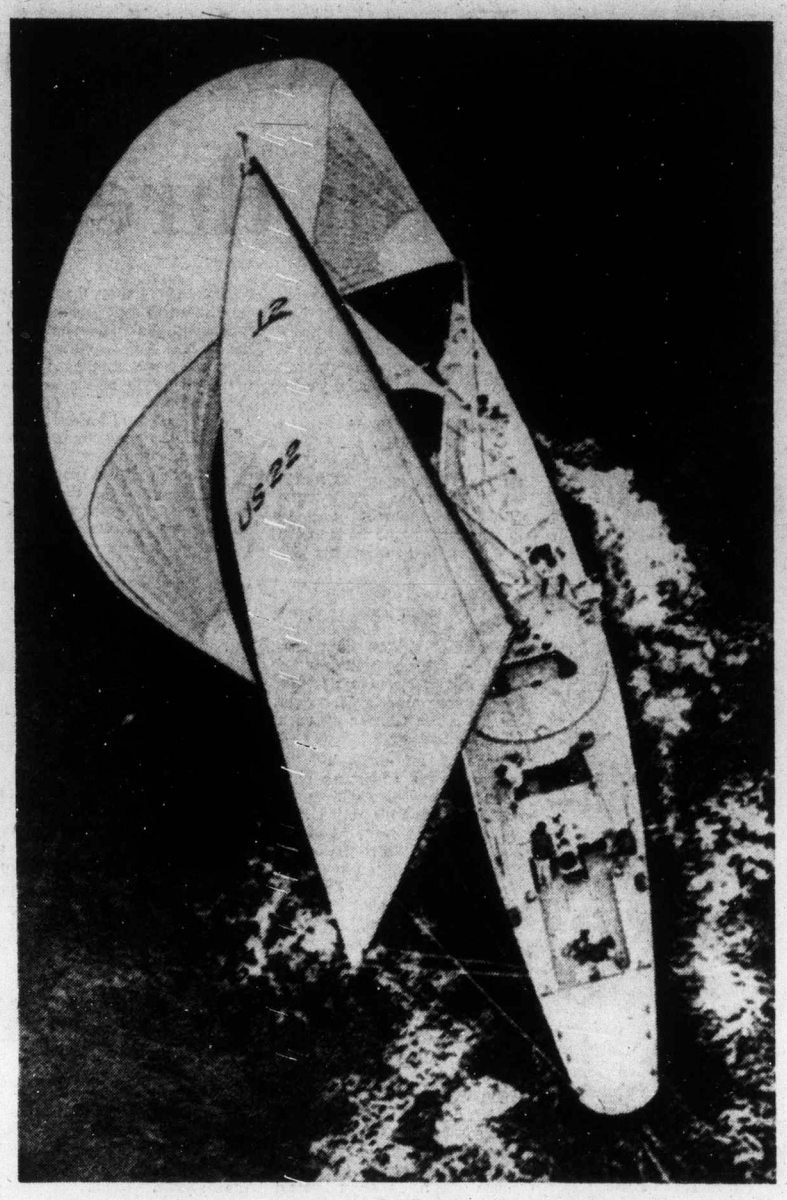

Intrepid under full wind during trials

The American yacht Intrepid rounds a marker and sets course under her spinnaker during an America's Cup observation trial off Newport, Rhode Island this week. Intrepid, a wooden-hulled boat, has been impressive in trials with newer all-metal boats including the Valiant which lost 34 inches of her rudder in a Thursday mishap. Intrepid and Valiant collided during a trial but officials aboard the Valiant didn't think the accident at sea caused the loss of the rudder section. It did however cause a small hole on the waterline.

Swimmer ignores ban

BLACKPOOL, England (Reuter) — Pete Hrdlitschka of Vancouver may have placed his amateur status in jeopardy at the British national swimming championship Friday.

Hrdlitschka violated the international regulations by wearing a swimming cap bearing the name of a sports goods manufacturer.

The referee warned Canadian-coach Nigel Kemp that any repetition by a Canadian swimmer would result in him or her being scratched from the championship.

Hrdlitschka could be in deeper trouble if the incident is reported to the International Olympic Committee or the International Swimming Federation, both of which ban advertisements on uniforms.

Browning to enter 'hall' as Bakers host Surrey

Archie Browning will be honored by Esquimalt and Victoria McDonald's when the Bakers host Surrey Salmonbellies in a Pacific Junior "A" Lacrosse League game at Esquimalt Sports Centre tonight.

Browning, a former Victoria Shamrock, will be inducted into the Esquimalt Sports Hall of Fame for his outstanding contribution to Esquimalt sports and lacrosse.

The Canadian Lacrosse Hall of Fame member started his lacrosse career in his native New Westminster, moved to Ontario for two seasons, then returned to play for the great Shamrock teams of the 1950s, helping bring two Mann Cups to Victoria.

Now an Esquimalt Police Sargeant, Browning is coach of the Esquimalt junior "B" lacrosse team and was a co-founder of the Esquimalt minor lacrosse program.

Surrey should provide McDonald's some strong competition for the special night. They are tied with Richmond; in third place six points behind Victoria, but they have won three of their last four games including a 5-4 decision over Richmond.

McDonalds will be without Norm Baker, the league's second highest scorer, who had his finger smashed for 15 stitches in Sunday's home game with Coquitlam J-Hawks.

Baker with 29 goals and 74 assists trails teammate Kevin Alexander who has 67 goals and 50 assists for 117 points in 18 games.

Game time is 8 p.m.

★ ★ ★

Scoring leaders.

	PIM	G	A	Pts.
Kevin Alexander (Vic)	12	67	50	117
Norm Baker (Vic)	67	29	74	103
Kelly McLenaghen (Burn)	6	46	51	97
George Musseau (Coq)	20	46	44	90
Bob Cool (Vic)	21	26	54	80
Dan Wilson (Burn)	12	28	51	79
Mike Holden (Burn)	21	34	43	77
Harry Powless (Coq)	35	36	39	75
Gary Holte (Coq)	15	32	43	75
Daryl McColl (Sur)	27	18	53	71

5 Inch Continuous
GUTTER in baked enamel
Takes care of itself for 20 years!
479-3232
FREE ESTIMATES
B.C. ALUMINUM
"The Name For Satisfaction"

SERVING VANCOUVER ISLAND
Sands
WE CARE
Dedicated to Service
Sensible Prices
SANDS FUNERAL CHAPELS
Your six community Chapels. Independent, Family Owned and Controlled. Sands since 1912.
A DIVISION OF SANDS
INTERNATIONAL FLIGHT CARE
Specializing in shipping to or from anywhere. Call collect.
REMOVAL AND MEMORIAL SERVICE
Covering Vancouver Island
Call Collect
A DIVISION OF SANDS
VICTORIA, 388-5155
SIDNEY, 656-2932
COLWOOD, 478-3821
DUNCAN, 746-8212
NANAIMO, 753-2032
LADYSMITH, 245-2331

MORE Value at Mandel's
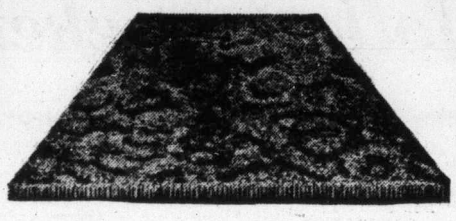
OPEN 10 a.m. 'TIL 9 p.m.
7 Days per week. Shop all weekend.
For colourful, quality carpeting at low, low warehouse prices, shop at our brand new store, Douglas Street at Alpha, across from the Mayfair Shopping Centre.
EMBASSY PLACE
Rubber-backed kitchen print, ideal for rec rooms, etc. and do-it-yourself carpeting.
SQUARE YARD 8.95
MODERN TIMES
A multi-coloured, rubber-backed carpet that's long-wearing and easy to live with. SQ. YD. 11.95
mandel FLOOR COVERING
DOUGLAS AT ALPHA Opposite Mayfair 382-8276

make it with Gilbey's the tall 'n frosty one

JAMAICA
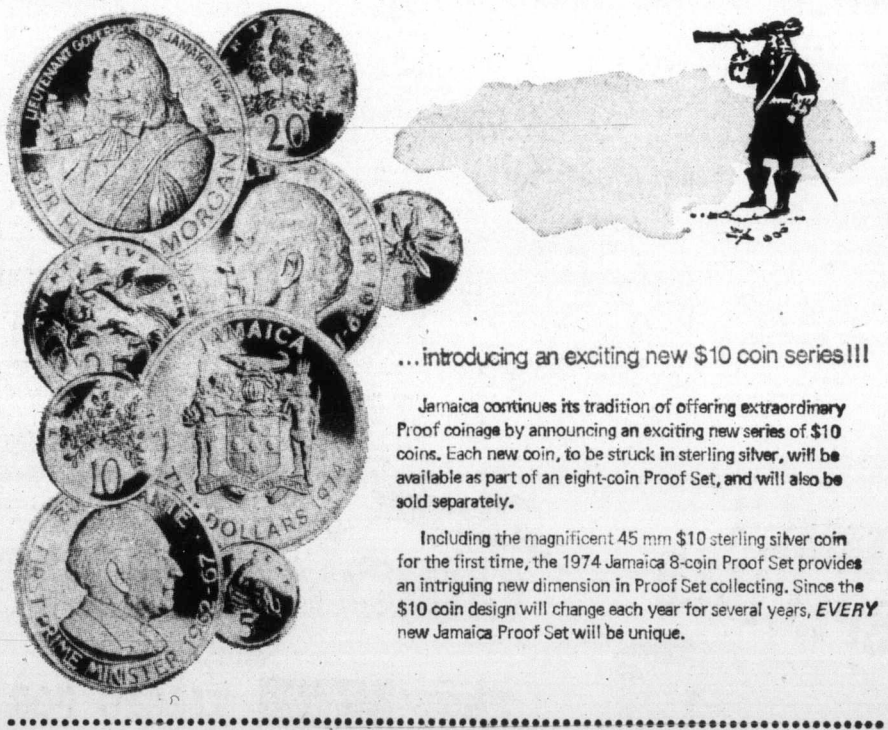
...introducing an exciting new $10 coin series!!!
Jamaica continues its tradition of offering extraordinary Proof coinage by announcing an exciting new series of $10 coins. Each new coin, to be struck in sterling silver, will be available as part of an eight-coin Proof Set, and will also be sold separately.
Including the magnificent 45 mm $10 sterling silver coin for the first time, the 1974 Jamaica 8-coin Proof Set provides an intriguing new dimension in Proof Set collecting. Since the $10 coin design will change each year for several years, *EVERY* new Jamaica Proof Set will be unique.
The acceptance of orders is contingent upon the Mint's ability to meet the demand. Should the number of orders exceed the ability of the Mint to produce these coins, it may be necessary to affect a reduction or cancellation of some orders received. In the event of such reduction or cancellation, a full refund will be made on any undelivered sets. In no event shall Paramount be responsible for delays in delivery from causes beyond its control.
Please send me:
QTY.
___ 10 1974 Jamaica 8-coin Proof Sets @ $50.00 each (Limit: 5 sets) ..... $___
___ 51 1974 Jamaica 8-coin Uncirculated (non-silver) Specimen Sets @ $26.00 each ..... $___
___ 50 1974 Proof Ten Dollar Coins @ $22.50 each (Limit: 5 coins) ..... $___
Subtotal ..... $___
Ontario Residents: Add 7% Sales Tax to Subtotal ..... $___
Handling Charges: $1.00 for each set ordered, plus 50¢ for each $10 coin ..... $___
TOTAL ENCLOSED ..... $___
Name ___
Address ___
City ___
Province ___ Postal Code ___
DEADLINE: JULY 31
Please bill my Chargex Account
In the above space, please include the following: Name of Card Holder, Chargex Account No., Expiry Date of Card, Issuing Bank's Name.
Signature
Make cheques payable and return to:
PARAMOUNT NUMISMATICS LIMITED
148 MACLAREN STREET, OTTAWA, CANADA, K2P 0K9 TELEPHONE (613) 233-4055
84

every day, every way...

your classified ads pay!

HELP WANTED

In urgent need of a cake decorator, sales clerk, messenger or mechanic? The Victoria Daily Newspapers are read by men and women in all professions and occupations . . . Daily!

OFFICE HELP

Computer operators, stenographers, sales personnel, legal assistants . . . all are to be found in the audience of Victoria's Daily Newspapers. Highly career minded people keep an eye on what is happening . . . Daily!

EMPLOYMENT WANTED

New in town? Seeking a change in jobs? The skills you have to offer are of interest to the merchants, management and corporations who all read the Victoria Daily Newspapers . . . Daily!

AIRCRAFT

You want to sell your Cessna to enable you to purchase something larger, like a Piper Navajo. The individuals and companies with the buying power you are interested in, all peruse this column . . . Daily!

ANTIQUES

Early Canadian, Chippendale, maybe even your great-grandmother's hope chest. All are urgently sought by collectors, dealers . . . maybe a young couple just starting out. Whoever the final buyer, you can be sure they read Victoria's Daily Newspapers . . . Daily!

BICYCLES

Vancouver Island has never seen such a flurry of cyclists; health conscious, ecology minded citizens who all want to do "their thing." Regardless of the age, condition or model of the bicycle you have to sell . . one of our readers is ready to buy . . . Daily!

BOATS

Surely no other means of transportation (for business or pleasure) is more common along our beautiful coastline! Executives looking for yachts and cruisers, fishermen for that "perfect 16 footer," adventurers looking for canoes and inflatables. No matter what their budget or interests, they all read this column . . . Daily!

BUILDING SUPPLIES

278 bricks left over from that renovation job . . one truckload of steel support rods too many delivered on site. Or maybe your company has the latest line of wall panelling. Whatever the product or quantity, the potential buyer is checking Victoria's Daily Newspaper . . . Daily!

FURNITURE

Selling your household furnishings or promoting your store sale is a breeze when you tell your message to the largest audience on Vancouver Island . . . our readers. They are as budget conscious as anyone and seek out those bargains . . . Daily!

HEAVY EQUIPMENT and MACHINERY

Expanding your business and at a loss as to selling that diesel backhoe or heavy duty hoist you no longer need? Run your ad in our classified section. You aim directly at the market with the need and money buy . . . Daily!

LIVESTOCK

Goats, kids, mares, foals. Holsteins, Herefords, chickens and ducks. And don't forget feed, tack and other supplies . . . all have buyers with ready cash reading these columns . . . Daily!

MISCELLANEOUS FOR SALE OR RENT

One of our most widely read columns! Whether you think your item is the most common or the most unusual (even outlandish) there is someone in our vast audience who wants it. Either to purchase or to rent . . . and they are looking for it . . . Daily!

PETS and SUPPLIES

Good grief! "Bernie" turned out to be a "Bernice" and now you have six adorable kittens! Your show-champion Alsatian presented you with a record number of puppies . . . more than your kennel can handle! The solution is simple, advertise in the pet columns of Victoria's Daily Newspapers. You'll meet the nicest people . . . Daily!

SWAPS

You have a 1948 DeSoto and would like to swap it for a chesterfield suite for the rec room. Put your message to our readers. Bartering is the oldest form of commerce and we have some of the best checking our columns . . . Daily!

AUTOMOBILES

Dealers with a complete line of 1974 models and good used cars, individuals selling off the family buggy . . . all advertise with Victoria's Daily Newspapers because of proven instant results. Our readers have the need and the cash . . . Daily!

TRUCKS

Not too many require anything as specialized as a 1967 Mack Diesel Gravel Truck with a 12-yd. aluminum box (Pick-ups, vans and delivery trucks have a wider audience.) . . . but you can be sure that those who do are looking for one in this column . . . Daily!

CAMPERS

In today's leisure minded world and with increased holiday time, instant buyers for your vehicle want to get together with you soon. Regardless of the year, model or condition of your camper . . . we have the market and they have the cash . . . Daily!

APARTMENTS WANTED

New in town and need a bachelor suite for yourself or larger accommodation for the family. Just place your ad with Victoria's Daily Newspapers. Good building managers keep an eye on their potential market . . . Daily!

MOTORCYCLES

Trail bike or street model. Import or domestic. Everyone seems to be taking up this economical and fun form of transportation. Aim your ad at the professional or amateur, they're all checking Victoria's Daily Newspapers . . . Daily!

ROOMS WANTED

Getting ready to attend University or possibly a company transfer. Advertise your need for accommodation with us. State desired location, board, requirements, etc. Many of our readers would like to take you into their homes . . . Daily!

ROOMS TO RENT

A vacant room in the house . . . turn it into instant revenue by renting it out! University students, businessmen, secretaries . . . all are willing to pay for the atmosphere and accommodation in your home. And they are looking in these columns . . . Daily!

HOUSES FOR SALE

Vancouver Island . . . the greatest residential area in B.C. Everyone wants to live here, and is willing to pay the going market prices. The Victoria Daily Newspapers reach the largest audience of potential buyers for your home . . . Daily!

HOUSES TO RENT

Going to be away for a lengthy period of time? Have an additional house as part of your income? Reach the largest market quickly and ensure that your revenue is not interrupted. Families seeking accommodation read these columns . . . Daily!

HOUSES WANTED

Just arrived on our beautiful Island and need accommodation as quickly as possible? Advertise in Victoria's Daily Newspapers. Good houses are available in all areas . . . Daily!

TOURIST ACCOMMODATIONS

Motels, hotels . . . anyone offering accommodation and services must reach the greatest number of visitors during the holiday season! And the best, the quickest and the most economical way is through our newspapers. Almost every tourist buys the Victoria Daily Newspapers . . . Daily!

ACREAGE FOR SALE OR WANTED

10 acres for sale in Highlands, 2 or 3 acres required in Sooke. For every property we have a buyer or seller. If you haven't seen that "special" farm or small holding advertised yet, tell potential vendors you're interested, with a classified ad in Victoria's Daily Newspapers . . . Daily!

GULF ISLAND PROPERTIES

Salt Spring, Pender, Mayne, Galiano . . . no matter which island your property is on. No matter what the size . . . a buyer with ready cash is reading Victoria's Daily Newspapers . . . Daily!

PROPERTY FOR SALE

Just had your land zoned industrial . . . or for apartment buildings? Have a small city lot for sale? The classified columns of Victoria's Daily Newspapers reach the market you are interested in . . . Daily!

WATERFRONT FOR SALE

The most popular property in British Columbia and the most profitable if you advertise it correctly! The audience you need to reach buys Victoria's Daily Newspapers . . . Daily!

TRADE SCHOOLS

Offering a secretarial training service, teaching computer programming? Retraining people into new professions? Advertise your services to people who are career minded, and are seeking new fields. People who read the Victoria Daily Newspapers . . . Daily!

FLORISTS

There are so many occasions, so many holidays on which to give flowers. Be sure that your store is where the purchases are made. Do it with a classified ad and reach the largest potential audience . . . Daily!

FARMS FOR SALE

"Back to the Land." Many people want to do just this to escape the hustle and bustle of the city. Many are cash purchasers, all are willing to buy that "special" farm. All are readers of Victoria's Daily Newspapers . . . Daily!

TRAVEL

Want to send someone to Calgary, Cairo or Canberra? The classified columns of Victoria's Daily Newspapers are the place to begin. Reach the best market for your services; the individual and professional traveller. All read our newspapers . . . Daily!

SUMMER RESORTS

Got a quiet lodge with great fishing and a panoramic view . . . and need guests to fill it? Tell the world through a classified ad in Victoria's Daily Newspapers. The nicest guests in the world read it . . . Daily!

PLUS

101 OTHER CATEGORIES

DELIVERED TO YOUR HOME DAILY

VICTORIA'S DAILY NEWSPAPERS

386-2121

MONDAY THROUGH SATURDAY 8am to 6pm

Fruit seller was jailed for blocking traffic

VANCOUVER (CP) — An official internal investigation by city police here found that traffic obstruction, and not a city hall complaint about bylaw infractions, resulted in a confrontation between police and Okanagan fruit pedlar Robert Kennedy.

The investigation was ordered by Chief Constable Don Winterton after Kennedy, 46, of Oliver, was arrested here Wednesday afternoon on obstruction and assault charges.

The investigation report said Friday that had Kennedy complied with police instructions to move his car and truck from a city-owned boulevard he would not have been arrested.

The report did not say why Kennedy was held in custody instead of being released on bail and given a "notice to appear" form telling him when to appear in court.

Acting deputy chief constable Rex Cray repeated Friday his comment made Wednesday that Kennedy was held overnight "on the say so of the justice department, that is the prosecutor's office."

Senior prosecutor Mac Norris said the order did not come from his office. The six-page report, prepared by Inspector Irving Bailey, made no reference to the matter.

Police found a total of $3,958 in Kennedy's car and truck after having them towed away from the boulevard and placed the money at police headquarters for safe keeping.

When Kennedy informed them there should have been closer to $5,000 in the vehicles, two detectives were assigned to look into possible misplacement or theft of the money. Nothing more was found and Kennedy had not laid an official complaint Friday.

Smothers
. . . happy day

NAMES in the NEWS

10-cent Robin wanted it back

CONCORD, N.H. — A woman who identified herself **as Mrs. Robin Hood** was arrested after police warned her about inserting dimes in expired meters to save motorists $2 parking tickets.

Police charged the woman, **Rose Houle,** 26, of Dover, with distributing handbills without permission and said she faces a $20 fine if convicted.

The woman, who signed her note Mrs. Robin Hood, left a message on each vehicle which read: "I put 10 cents in so you wouldn't get a $2 parking ticket. All I ask for is my 10 cents back and your thanks."

She left an address where the thankful motorist could repay her dime.

□

LOS ANGELES — Comedian **Tom Smothers** has married his high school sweetheart, now the mother of seven, a spokesman said. The bride is **Rochelle Robley** of Genoa, Nev. The ceremony was performed in Las Vegas. The couple met in high school in Tujunga, Calif. Both are 36.

□

ROCKY MOUNT, N.C. — As an advertising stunt, a bank here held a sale on money. The Wachovia Bank and Trust Co. in one hour sold $10,000 to more than 200 persons who lined up to buy $100 in cash in exchange for $90. It then sold another $10,000 at a 5-per-cent discount. Manager **Bob Noble** said the sale was a publicity stunt.

□

MASHPEE, Mass. — Stolen paintings by contemporary American artist **Andrew Wyeth** and his late father, valued at $165,000, were recovered in this Cape Cod community and three men were arrested. FBI said the paintings were Andrew Wyeth's Lost Balloon, valued at $25,000, and a $150 reproduction of his Distant Thunder. The three paintings by **S. C. Wyeth** were Pennsylvania Farmer and Dark Harbor Fisherman, each valued at $50,000, and the illustration for the cover of an edition of Treasure Island, worth $40,000. They were stolen from the **Frederick Woolworth** estate in Monmouth, Maine.

□

SAN FRANCISCO — Want to age quickly? Be a fireman. **Dr. Victor Bonfilio,** physician for the San Francisco Fire Department, says, "I look at a fireman who's 48 years old and he looks a lot older." Bonfilio said that even though firemen exercise regularly and keep their weight down and their cholesterol low, they are prime candidates for heart disease. The doctor said "these guys are amazing. Their cardivoscular system is under constant stress, even while they're waiting, and over long periods of time."

□

SPRINGFIELD, Ill. — Sangamon County employees cleaning out old files for microfilming found a legal record dealing with two men who tried to steal **Abraham Lincoln's** body in 1876. The record charged **Terence Mullen,** alias **T. Durnan,** and **John Hughes,** alias **J. Smith,** with "unlawfully, wickedly, knowingly and feloniously conspiring to steal the body of Abraham Lincoln and his casket, worth $75." **Judge Charles Zane** sentenced them to a year in prison.

□

PHILADELPHIA — Mayor **Frank Rizzo** called for the return of capital punishment, saying he would "personally pull the switch if they ran out of people who want to do it." Rizzo told the state American Legion convention, "I'm not sure if it's a deterrent, but I know one thing — that when they pull that switch, he's not around to commit another crime."

DOMAN'S PRE-INVENTORY

JULY 20th - 26th

Summertime Savings

ON PRESENT STOCK ONLY

We Have Too Many Specials To Advertise — So Call In and See for Yourself

LUMBER

	6' 0"	8' 0"
1 x 3 S4S	27c	
1 x 4 S4S	30c	
1 x 6 Resawn	56c	
1 x 8 Resawn	70c	
2 x 2 S4S	42c	
2 x 3 S4S	44c	89c
2 x 4 S4S	60c	1.20
2 x 6 S4S	90c	
2 x 8 S4S	1.20	

COME AND CHOOSE FROM DOZENS OF
CARPET REMNANTS
ALL AT BARGAIN BASEMENT PRICES!

Total Purchase of the Harding "Lynnwood" Luxury Plush Pile Range enables us to sell this 15.96 yd. carpet as below.

	List	SALE
14' 11" x 12' Gold	319.00	170.00
20' 8" x 12' Brown	438.00	233.00
12' x 12' Green	255.20	136.00
16' 6" x 12' Gold	350.00	187.00
6' 8" x 12' Green	105.20	55.00
16' 6" x 12' Wheat	350.00	187.00
13' 5" x 12' Blue	287.00	153.00

These are genuine savings and won't last long. First come are the lucky ones!

GARDEN TOOL CLEARANCE

	List	SALE
True Temper Pruning Shears	4.95	4.14
True Temper Pruning Shears	5.95	4.95
True Temper Spades	8.49	6.99
True Temper Forks	8.45	6.99
True Temper Lawn Edgers	5.80	4.75
Oscillating Spray	9.69	7.95
Hose Nozzle	2.98	2.39
Goodrich Hose, 50'	7.90	5.99
Goodrich Hose, 75'	11.05	9.75

ECONOMY 2x4 STUDS Bundle of 10 4.99

OPEN AT 7:30 a.m. MON. THRU' SAT.

MASONRY MADE EASY

"Z" BRICK

To finish walls, tubs, planters, barbecues, hearths and 101 different projects around your home.

10% Off List

CERAMIC TILES
Over 35 Different Patterns
All Reduced for 1 Week 10%
GROUTS, CEMENTS, TOOLS

CARPENTRY MADE EASY
. . . with Doman's
10% OFF All Hand Tools

ROOFING MADE EASY

50-lb. Rolled Roofing, black	6.69
90-lb. Rolled Roofing, red	7.95
90-lb. Rolled Roofing, green	7.95

No. 210 Banner Shingles
26 Bundles—Black
12 Bundles—sandalwood
10 Bundles—Grey
14 Bundles—Green
ALL AT 5.50 Bundle

Cedar Shim Shingles
Bundle 2.00

GARAGE DOORS
Stanley-Berry 1-Piece
8' x 7' 99.99
9' x 7' 109.99
8' x 6' 6" 109.99
Fantastic low prices to clear stock before August 1st increase.

CEILINGS MADE EASY

WHITE CEILING TILE
By JOHNS MANSVILLE
This is a quality tile. 12x12, 16x16 Listed 17.90 SALE, box 14.25

SQUARETEX 48"x48" PANELS 3.25

PANELING MADE EASY

	List	SALE
Canadian Beech	10.25	6.95
Summer Pine	10.25	6.95
Driftwood	9.20	6.25
Greenbille Teak	10.25	6.95
Sandstone	9.40	6.25
Light Pecan	9.30	5.95
Gold Nugget	9.40	6.25
Dark Elm	9.40	6.25
English Oak	10.25	6.95
Haida Oak	10.25	6.95
Black Walnut	19.95	15.95
CABIN MAHOGANY PANELS		4.25

SPECIAL CLEARANCE
G.P. IMPERFECT PANELS
Must be Cleared 2.49 From top of pile only at this price.

ODD-N-SO-SO

	Reg.	SALE
3 Only—16 x 24 Mirrors	5.95	3.99
8 Only—Gilt Framed Ornamental Mirrors	17.95	11.88
26 Only—16 x 54 ClosetD oor Mirrors	8.95	6.25
11 Only—Mail Boxes	6.95	4.99
9 Only—Mail Boxes	7.95	5.75
3 Wooden Bathroom Cabinets, ¼" Plate Mirror		16.95
8 Pairs Louvred Shutters 14" x 48". Pair		12.95
95 Cut-Outs—Make good cutting boards		39¢
50 Sets Harrison Casters	3.50	1.50
110 Sets Table Legs 21", 24"—Solid Mahogany, Walnut, Set		1.95
49 Coco Door Mats	2.29	1.79
37 Damaged Interior Doors		4.95
14 Picnic Table Kits	29.95	18.50

PARTICLE BOARD
4x8 Sheets

⅜" Thick	3.75
½" Thick	4.75
⅝" Thick	5.30
¾" Thick	6.95

PRE-HUNG DOORS
6'8" High—28", 30", 32" Wide
With the versatile "Parta" Jamb Each 21.95
Passage Sets Extra

COMBINATION STORM AND SCREEN DOORS
32", 34" 36" Wide
80" High
Still a Few Left at SAFETY GLASS 51.95

PAINTING MADE EASY

BENJAMIN MOORE PAINTS
Exterior and Interior Latex
Satin or Gloss Enamels
Spray Paints
Brushes
Thinners
Stains
Fillers
Rollers

ALL AT A 10% SAVING On List Price

INSULATING MADE EASY
2½" FIBREGLAS
100 Sq. Ft.
6.95 Roll

DOMAN'S
280 BAY ST.
Just Over Point Ellice Bridge
386-2151

The Daily Colonist.
(ESTABLISHED 1858)

SECOND NEWS SECTION VICTORIA, BRITISH COLUMBIA, SATURDAY, JULY 20, 1974

Merchants take hand in shoplifting battle

By PAUL NICHOLSON
Colonist Correspondent

Some Campbell River merchants are considering taking pictures of convicted shoplifters as they leave the courtroom and circulating the photographs around stores.

Mrs. Dagmar Christensen, who owns Dagmar's Gift Shop, said local merchants are alarmed at the number of shoplifting cases in the area and think fines imposed are not high enough.

Fines of up to $200 have been levied recently against shoplifters in Campbell River provincial court.

In one week, seven persons were arrested for shoplifting — six of them in a Super-Valu store.

Six appeared in provincial court on Monday.

One was fined $100, two were fined $200, three pleaded guilty but were remanded two weeks for a pre-sentencing report, and the lawyer for a seventh said a not guilty plea would be entered and a September trial date was set.

Two local merchants were in the court during the Monday proceedings. One of them was Mrs. Christensen, the other Brigitt Larocque of Brigitt's Deli store.

Both expressed concern over the number of shoplifting cases and said the penalties given were too light.

The $200 fines were the highest Judge Roderick Haig-Brown has handed out in recent months.

Several of the accused people were old age pensioners.

Concerned merchants discussed the problem with RCMP officers recently.

As a result of the meeting, local shopkeepers have started the Campbell River Merchants Shoplifting and Fraud Alert System.

It is a phone system where one merchant calls two others, and each of them calls two more when a suspected shoplifter, or person suspected of passing counterfeit cheques, has been seen in a store.

A call also goes through to the RCMP.

Mrs. Christensen said in a very short time all the merchants are on the lookout for the suspect.

Miss Laroque said Tuesday that Monday was the first time she had ever been in a court.

"Quite frankly I was very deeply shocked about it," she said. "Half of them are my customers too.

"I'm not happy with the situation. I think the fines should have been stiffer.

"The good Lord gave us 10 commandments, one of which is 'thou shalt not steal'. If you are really starving, our society will look after you.

"I was upset. In fact I was in such a state I was considering selling my shop."

She said a person might expect a "poor slob" to shoplift because he is hungry, but "these people were well dressed and had money to pay the fines.

"Why do they steal $5 items! It makes me sick.

"Years ago people only stole when they were hungry, but now it has become a habit."

Mrs. Christensen said the merchants had to get into the shoplifting problem. "Either that or throw up their hands and forget it and sell out," she said. "We have to regularly put an appearance in court to let the people see us."

She said some merchants had considered taking pictures of convicted shoplifters as they left the courtroom to circulate around the stores.

Mrs. Christensen also said she would like to see the judge include in the sentences the cost for security guards.

"It costs $16 to hire a store detective for an afternoon."

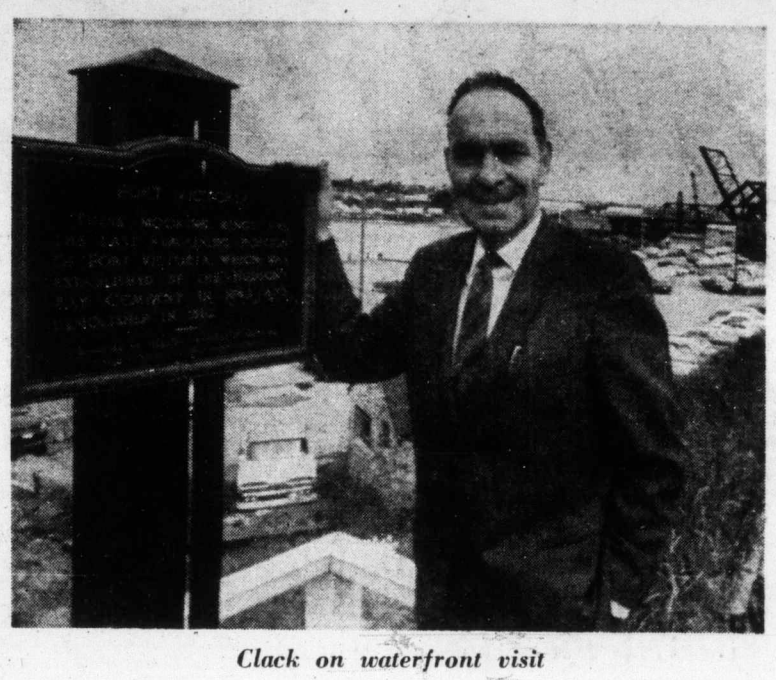

Clack on waterfront visit

Clack report pow-wow overdue

Inner harbor brew due to shed steam

By JON FERRY
Colonist Reporter

As the weather clears, it looks as if the action over Victoria's Inner Harbor will warm up too, now that the provincial cabinet has a chance to mull over special consultant Rod Clack's report on waterfront development.

Clack said in an interview from Ottawa Friday his report was sent to the B.C. government at the end of June.

But he said it probably hadn't been discussed by the cabinet because Resources Minister Robert Williams, the cabinet's environment and land use committee chairman, had been in Europe.

Clack was on loan to the province from the National Capital Commission in Ottawa, where he is assistant general manager and planning director.

He said in the telephone interview he had not recommended setting up a provincial capital commission to govern Inner Harbor development, as had earlier been anticipated by some observers.

His concern was primarily with waterfront land usage, although he had suggested alternative ways his land-use blueprint could be controlled, he added.

Williams himself could not be contacted Friday but a government spokesman said the cabinet would likely discuss Clack's report next week.

While demolition work continues to prepare the Bapco Paint site at Laurel Point for CIL Properties' proposed hotel-apartment complex, plans and counter-plans for the Wharf Street shoreline have remained locked under the provincial government's development freeze imposed in April.

The month that followed the cabinet's exhaustive June public hearing on waterfront development has seen city aldermen resting, more than a trifle embittered, on the sidelines.

They, like the eager developers, have been waiting for Clack to make his report — and for that report to be discussed by the cabinet's environment and land use committee.

Clack is the former city of Victoria planner who helped design Bastion and Centennial Squares.

He was called in by the cabinet to set the development keel straight after a jurisdictional snarl between the province and the city.

The provincial government moved in to freeze shoreline development between the Causeway and Johnson Street Bridge after an exasperated city council had approved the sale of the controversial Reid Property on Wharf to Commonwealth Holiday Inns of Canada Ltd. The province bought the property for $1.7 million.

Wosk
. . . no sightseer

The freeze and property acquisition brought chagrin to Victoria Mayor Peter Pollen who watched helplessly as Williams moved in to direct operations.

After hearing 29 briefs on Inner Harbor development at a June 6 public hearing in McPherson Playhouse, Clack went back to Ottawa to frame his recommendations.

A lull lasting more than a month settled over harbor waters.

Now the tide appears to be creeping in again as the chief protagonists return to their posts from their holidays.

Williams was back Friday. Pollen returns Aug. 1.

Next week will also see a visit from Vancouver furniture storeowner Ben Wosk, a big-time developer and hotel chain operator.

Wosk said in an interview he would be in Victoria Wednesday to chat with city and government officials.

Honored this April as businessman of the year by the Vancouver Jaycees, Wosk was the developer behind Vancouver's new Sheraton-Landmark Hotel on Robson.

Wosk, city sources indicate, is not a man to come sightseeing. He tends to make brisk visits with attendants in tow.

Actor Sebastian Cabot in hospital after stroke

Actor Sebastian Cabot is in Royal Jubilee Hospital after suffering a stroke which has affected the right side of his body and left him unable to talk.

Cabot, 55, best known for his role as French in the weekly television series Family Affair, lives at Deep Cove when he is not working in Hollywood, Calif.

Matter referred to penitentiary authorities

Ostler views with caution inmates' list of problems

By BRUCE LOWTHER
Colonist Reporter

Prisoners in Wilkinson Road provincial jail in Saanich while awaiting trial staged a sit-down of more than two hours Wednesday night to support claim they are being held illegally, jail director S. A. L. Hamblin disclosed Friday.

Hamblin issued a detailed answer to several complaints, some of which were voiced during the week in Victoria Provincial Court, where Judge William Ostler said Friday he felt the prisoners had decided to keep protesting to him.

Ostler also asked prosecutor Gordon Macdonald to bring the complaints "to the attention of (provincial) correctional authorities" but added the public should remember such issues had two sides.

Staff talked

Hamblin and other sources said the sit-down lasted from 11 p.m. Wednesday to 1:20 a.m. Thursday. Eleven inmates awaiting trial refused to leave their TV room and discussed grievances with staff until three went back to their cells and the other eight were taken to the jail's segregation cells.

The director said the eight continued talking until about 5 a.m. and all were back in their regular cells by 9:30 a.m. He said there was no struggle at any time and no one was hurt.

The story began Tuesday before Ostler when Stephen Gordon Higden, 22, complained of "lousy food" at both the Victoria and Wilkinson jails. He has since made $1,500 bail on a charge of possession of LSD for the purpose of trafficking.

Thursday, David Michael Henderson, 21, voiced general complaints after he was sentenced to eight months in jail for attempted break-in and John Edward Annable said he was "in the dungeon" pending a trial next week in Nanaimo on a break-in charge.

Less rights

Friday, Dennis Grant Laverty, 23, who has not raised $6,000 bail on a charge of possession of a controlled drug for the purpose of trafficking, said those awaiting trial "are innocent until proven guilty . . . yet we get less rights than people that are guilty."

Michael Lalain, 30, held in custody on a narcotics conspiracy charge, told Ostler about Wilkinson jail: "I know that there's not much you can do about it. But conditions are bad. There's trouble . . . something ought to be done."

All five of the protesting inmates were or are confined in a 20-cell east block of the jail which is used solely for persons awaiting trial. Such persons must appear in court on routine remands once each eight days and all but Henderson were on these remands.

Laverty began by saying that "we don't have any rights . . . I can't get phone calls to my lawyer . . . I can't see a doctor. We got locked in the dungeon out there on Wednesday night. I couldn't see the doctor Thursday. A lot of people couldn't get a prescription Thursday.

40 per cent

"It has been proven that 40 per cent our of 100 at Wilkinson Road are found innocent when we get into court. A lot of us aren't guilty and yet we get less rights than people that are guilty."

Laverty also said that "we can't get visits . . . a lot of people are screaming at the same time" because present visits are on either side of glass.

Ostler said "I have no doubt there may be some substance" to the stories he had heard during the week but he also had no doubt there was another side to the story. In addition, he had no power to act while corrections authorities did.

The judge said as well that "I've no doubt you talked it up among yourselves and there's an agreement that you will bring these matters to the attention of the court." The best thing, he said, was for inmates to ask their lawyers to see the authorities.

"Without hearing their side of it, it gives the public perhaps an unfair impression. There may be a reason why you are put in what you call the dungeon. I don't know.

Steps needed

"Sometimes prisoners are recalcitrant and difficult and the authorities have to take steps. If there are legitimate complaints about (improper conditions at) the jail, then of course the matter should be looked into.

"I will ask the prosecutor to bring to the attention of the corrections people complaints that have been voiced in court . . . I do add the caution to people who are listening to these complaints that there is always another side. People should remember that."

Hamblin gave that other side in a statement issued about an hour later.

He said prisoners awaiting trial were removed to a newly-renovated block about three weeks ago. It has 20 single cells which can be converted to double use but have not yet been. They are on two tiers with connecting steps in an area used as a large day room.

Hamblin
. . . 'no struggle'

This room has a TV set and games. At first, the rules were the TV went off at 10 p.m. and cell lights went out at 10:30 but this was extended to 11 p.m. and 11:30 about two weeks ago, reportedly in answer to a request from inmates.

Eleven inmates refused to leave the day room at 11 p.m. Wednesday, telling the staff "they were busy putting together some grievances."

Hamblin said "the main one seemed to be they had to wait many months on occasion before their cases come to court . . . they were innocent until proven guilty and therefore they are being held illegally."

The director explained courts set bail or deny it, then inmates are delivered to jail on signed remand or committal papers.

Acquiesced

Talks continued to 1:20 a.m. with the staff at first suggesting the problems be submitted to Hamblin Thursday morning. Finally, the staff said other prisoners in the section should be allowed to sleep.

The 11 were told to return to their cells or be moved to the nearby segregation area, which had not been used for several months. Three gave up then.

The other eight were taken without struggle to the segregation area and continued talking until about 5 a.m. All were returned to their cells by 9:30.

Answering other complaints, Hamblin said:

- Prisoners awaiting trial had to be taken some distance to a phone before the renovated block was used. Now, there is a phone in an office a few steps away. In addition, "I want to point out phones have never been denied. We're concerned with their eventual rehabilitation and we can't do it anyway."
- Laverty made one phone call in June and five in July.

Doctor visits

- A doctor visits the jail twice a week.
- "I have never received complaints about the food" and, in fact, special purchases of health food were made in downtown Victoria to meet inmates' requests.
- Visiting is under maximum security now but a room is planned in the near future where inmates and visitors can share individual tables with no glass between them.
- Newspapers and TV newscasts are not censored. Subscriptions to newspapers from as far away as Montreal are arranged through the central jail office.
- "The block is clean. There's lots of light there."
- Prisoners awaiting trial are getting "one privilege they never even asked for — we've purchased some electric kettles and we're buying hot chocolate, coffee, Coffee Mate and sugar so they can make their own."

Wallace willing to give up helm

By HUBERT BEYER
Colonist Reporter

Scott Wallace said Friday he will resign as provincial leader of the Progressive Conservative Party if asked to do so by a majority of the party's board of directors at a meeting in Vancouver next Saturday.

"They can't fire me, but I would listen very carefully to whatever recommendation they make," Wallace said in a telephone interview from Terrace.

Wallace, who is completing a five-day tour of central B.C. to drum up support for his concept of forming a unity party, said he's going into next Saturday's meeting "with an open mind and without preconceived notions."

"I know that certain members of the board of directors, including the president (Anthony Saunders), will be critical of the actions I have taken and statements I have made and my aim will be to explain my position," Wallace said.

He added that he isn't asking for a vote of confidence from the directors.

Whether asking for support or not, Wallace appears to be getting it from various constituency associations.

His own Oak Bay Progressive Conservative Association Thursday night unanimously supported his actions to unite B.C.'s free enterprise parties.

A similar resolution was carried Wednesday in Prince George, and Wallace emphasized that resolution was approved "long after I had left the meeting."

Of his trip, Wallace said he found confusion regarding his attempts to form a unity party.

"The people don't completely understand what the concept is. They feel the parties should get together, but they don't clearly understand the concept of abandoning party labels," he said.

Wherever he goes, he added, people seem to agree it will be impossible to defeat the NDP government as long as there are three opposition parties.

Social Credit leader William Bennett and the president of the B.C. Conservative party, Anthony Saunders, will meet in Vancouver next week to discuss their parties.

Neither would say when they will meet. Bennett said the topics of discussion would range from provincial affairs to federal-provincial co-operation.

"I'll be glad to talk about it when it's over," he said.

Victorian prizewinner in Save-Orpheum draw

A Victoria man Friday won the $5,000 top prize in the fifth Save the Orpheum lottery early-bird draw in Vancouver.

A ticket owned by J. H. James, 3868 Shelbourne, was drawn from a drum on the stage of the Queen Elizabeth Theatre. Mr. and Mrs. Della Savia of 621 Kern, Nanaimo, won $100.

We have been let down—IWA official

By STEPHEN BREWER
Colonist Reporter

The 32,000 rank-and-file coastal members of the International Woodworkers of America have been betrayed by their negotiating committee, a Victoria IWA member charged Friday.

"There's a very strong feeling among the membership that they've been let down," Art Casson, local 1-118 secretary, said in a telephone interview.

He had earlier charged "the problem with the IWA negotiations this year is . . . that chief negotiator Jack Munro and his sidekick, Sid Thompson, have not kept faith with the membership."

Casson, also IWA plant chairman at Victoria's B.C. Forest Products plywood mill, said members of the nine coast locals involved in the dispute had given Munro instructions to negotiate for an across-the-board pay boost of $1 an hour.

But the committee allowed Forst Industrial Relations, which negotiates for the industry, to "pull the wool over their eyes" with a 12½ per cent increase with a minimum guaranteed of 65 cents, Casson said.

The package offered by F.I.R. "meant that a few would get the maximum, but the majority would get the minimum," he charged, adding "of course, the negotiating committee themselves are in the former category."

After the committee failed to "sell this inferior package to the membership," it went back into negotiations to try to get a more acceptable package, Casson said.

"Instead, they again allowed themselves to be led by the nose by F.I.R. when they accepted another 23 cents for the tradesmen . . in order to help F.I.R. settle (its) problems with the pulp unions."

The local secretary also criticized negotiators for failing to work on improving the pension scheme in effect in the forest industry, saying the latest F.I.R. offer — now being voted on by the union membership — made no reference to pensions.

"At present, the rank and file member receives $5 per month per year of service, paid for by the company," Casson said, "while the full-time (union) officers receive $15 per month per year of service, paid for by the guy on the job.

"When it comes to pensions, I think we should all be on the same level."

Casson said he hoped the contract proposal now being considered by the coast locals would be rejected.

"Personally, I'd like to see the thing go down . . . but that may be too much to hope for," he added.

He said he would have more hope of a rejection vote if a point of view other than that presented by the negotiators had been given a chance of being put before union workers.

Meanwhile, talks between IWA locals in the southern Interior and the Interior Forest Relations Association bogged down Friday, reports from Kelowna said.

Sources close to the bargaining said talks became deadlocked over two issues; logging contractors and sub-contractors and wage rate revisions for sawmill workers.

The union wants the contractors and sub-contractors in the union, an IWA spokesman said, and the companies have refused to match rate revisions offered to coast sawmill workers.

—Colonist photo by Ian McKain

At home with hobby

Gardening was her occupation in younger days, and now it's prime hobby for Mrs. Maria Maiorano, shown tending blossom-laden fuchsia in her home at 970 Cowichan, Victoria. Mrs. Maiorano came here from Italy six years ago.

Twinkle, twinkle...banzai

Suzuki methods effective

By ELIZABETH POND
Christian Science Monitor

TOKYO, Japan — Four-year-old Ken-chan rendered a squeaky succession of tones on the G-string of his violin, then an A. His mother nodded her head definitely with the beat, focusing all her attention on getting Ken-chan to play it right.

Two more children accompanied by their mothers played with a plastic helicopter as they awaited their turns. On the wall pictures of a bear cub drinking from a baby bottle and a mother and baby gorilla gazed down benignly on the music lesson at the famed Suzuki School.

"Banzai!" the teacher suddenly cried in the Japanese version of a cheer. And since no Japanese can say "banzai!" without throwing his hands high above his head, Ken-chan shot his arms into the air as he cheered too.

His chin remained down, as it should have, as he proved once more that he could hold his miniature violin with only a chin grip. (Just for insurance, however, his mother grabbed the neck of the instrument.)

Then Ken-chan's lesson was over, and because he had been a good boy and practised that week, his teacher gave him a kitten decal to paste into his notebook next to the panda he had gotten the time before.

Next it was the turn of Madoka-chan, a more advanced student at the ripe age of 5.

Before the real music commenced, there was a little bow-holding practice. Madoka-chan held her bow straight up in the air and pretended it was Tokyo Tower. The teacher pretended his bow was a typhoon and tapped her bow with his to try and knock it out of her hand. She held on tight, however, amid many giggles, and Tokyo Tower withstood.

Finally it was time for music. Madoka-chan launched into one of the school standards, a spirited variation of Twinkle, Twinkle, Little Star.

When her wrist did not arch enough the teacher fished a ball out of his pocket to throw through the hole between the wrist and the violin. And when the neck of the violin wandered too far to the left, the teacher slipped a circular string around the neck of the violin, looping the other end around his own ear, so Madoka-chan would pull his ear if she got too far out of position. More giggles.

And all the while the variations of Twinkle, Twinkle, Little Star continued.

Suzuki and young student

It was an ordinary day in the life of the Suzuki School in Tokyo. The children were learning music by ear, and loving it. And they were justifying Shin-ichi Suzuki's conviction that talent is universal, and that even tiny tots can learn to play as easily as they learn to speak.

Suzuki first experimented with what he calls the "mother tongue" method of teaching violin 40 years ago. It is widely known around the world today as the Suzuki method of teaching music, but it is really a much broader concept of education. As Suzuki summarized his philosophy in a speech:

"I can no longer bring myself to believe in what is commonly referred to as an inborn talent, be it musical, literary, or any other form.

"My 40 years of experiments in child education have persuaded me against such a belief. I have no doubt that people are born with hereditary physiological differences, but I believe that a person's abilities grow and develop depending on stimulation from the outside.

On this philosophy Suzuki founded the Talent Education Institute for general education of pre-schoolers 25 years ago. At this school 3-, 4-, and 5-year-olds accomplish such feats as memorizing 17 haiku poems a year.

As applied to music the Suzuki method builds on children's natural enthusiasm. No one is made to feel untalented or inferior. The purpose is to show youngsters their own worth and achievement, rather than to turn out professional musicians.

Music is taught completely by ear during the first few years. By constant exposure to the music of older pupils, teachers and recordings of great performers children are given a "passive knowledge" of it. This Suzuki compares with a child's spontaneous intake of sounds, pronunciation, and vocabulary before he first starts speaking.

By the second or third grade, pupils begin learning to read notes, and after three years of study they start playing parts.

Before they "graduate" — after about 10 years of lessons — they are playing Bach, Mozart, Beethoven, Vivaldi. And their grand finale each year is one of the delights of the Tokyo entertainment season — a program in a big sports arena, with the last number, Twinkle, Twinkle, Little Star, rendered by 3,000 children on stage.

Actually, there are more offstage; every pupil brings his violin to the concert, and those who are too little and might get lost in the arena just sit with their parents and play along in the grandstands.

Co-ed summer camp

Victoria's YM-YWCA is operating 20 camps this summer for girls and boys, aged six to 18, ranging from 9 residence camps near Sooke to day camps, wilderness camping in Strathcona Park and hiking on the West Coast Trail.

The day camp for six to eight-year-olds, called Summer Excitement, uses the Y building at 880 Courtney as base for excursions in and around Victoria on weekdays.

Hummingbird is a day camp for nine to 12-year-olds. Campers are taken each day to a site in the Sooke Hills and one night a week is spent camping out.

July is girls' month at the resident Camp Thunderbird on Glinz Lake near Sooke and August is boys' month. Activities include out-tripping in the camp's 1,000 acres, canoeing, nature lore, swimming and crafts. The camp is for eight to 15-year-olds.

Programs for the 14 to 18-year-old co-educational group include wilderness camping at Strathcona Park and bicycle camp tours on Vancouver Island and the mainland. Counsellor training for boys, 14 to 18, begins July 29 for one month.

The youth department at the Y, 386-7511, has information on all camp programs.

Priest's crumbling empire prompts bankruptcy decision

CHICAGO (UPI) — A Roman Catholic priest who amassed $3 million on the stock market only to watch it dwindle in an entangled dispute with a brokerage firm has filed for bankruptcy.

Rev. Norman Senski, 44, a secular priest in a Wisconsin diocese who also is an associate professor of humanities at Mayfair Community College in Chicago, stalked from the federal courtroom and said, "There's no other way to match the big guns. They not only want you to lie down, they want to eat the meat off your bones."

Senski filed for bankruptcy after firing his attorneys, who said he owes them $10,000.

He made no objection when U.S. District Court Judge Frank J. McGarr did not renew a restraining order which prevented a New York Stock brokerage firm from selling 12,600 shares of stock to pay off one of Senski's debts.

Senski said he used an extensive knowledge of stock market operations to build a financial empire of stocks valued at $3 million. The empire crumbled when a Chicago bank held up payment on one of his cheques to cover costs of stocks he bought on margin.

Senski put up less than half the going price in his purchase of 36,100 shares of Struthers Wells Corp. stock and 12,600 shares of Jacobs Engineering Co. stock, purchases which totalled about $480,000. He still owed $251,000.

Senski paid about $100,000 of the debt to the New York brokerage firm, Paine Weber Jackson and Curtis, Inc., but the Chicago Bank held his check for 14 business days and Pain Webber sold the Struthers Wells stock.

The massive sale in a stock normally traded at a rate of a few hundred shares a day shocked the stock market, sending the price per share plummeting by about 50 per cent.

Three months of agony in Moscow

Rocky red road to nuptials

MOSCOW (AP) — Sergei and Diane Ignatiev, a Soviet-American couple, are husband and wife after three months of waiting for permission during which she lost her job, he was beaten and both went through bureaucratic pressures.

They unexpectedly received permission and were married in the Central Palace of Weddings here Tuesday, but now the former Diane Nemec, a 22-year-old United States citizen who's three months pregnant, must leave the Soviet Union a week from Monday while her 36-year-old bridegroom remains behind.

Mrs. Ignatiev said that before she leaves she will write a letter formally inviting Sergei to live in the U.S., a requirement for a citizen who wants to leave the Soviet Union to join relatives.

Neither newlywed is optimistic of quick permission.

While waiting, Sergei said he expects to be fired from his library job because of his marriage.

"I'm ashamed of my country," Sergei said. "They never had any reason to do what they did to us. We've never been involved in the dissident movement or anything like that. It's just beyond my comprehension."

Diane, a graduate of the University of Illinois, came to Moscow in August 1972, to work toward a master's degree in Russian literature. Ten moths later, she took a job as an editor on the Moscow News, the only English-language newspaper in the Soviet capital.

Sergei, a bibliographer at the Library of Foreign Literature, speaks excellent English and is a fan of American music and books.

Six days after Diane told her employer at Moscow News of her decision to marry, she was fired and ordered to leave the Soviet Union because she had no job, but found work as a nanny for an American diplomat's children.

Meanwhile, Sergei received an induction notice to report for one month's military duty. The day before he was to report, he was attacked by two men and suffered a skull fracture that put him in a hospital for three weeks.

On June 26, Diane received an exit visa, the only official document she could obtain to qualify her for the marriage.

When she and Sergei went to the license bureau, however they were told the marriage could not take place because of an alleged paternity charge against Sergei.

He insisted he did not know the woman but later found out she was married and not pregnant.

During the crisis, a letter from the couple was delivered to a member of the summit party of President Nixon.

Nine days after Nixon left, the couple was told without explanation the paternity charge had been dropped, the other problems had been cleared away and they were free to marry.

It's too cold for suicide

MONTREAL (CP) — A woman was seen walking into the St. Lawrence River, then turning back when the water reached her waist. She told police she had intended to end her life but found the water too cold and would be back in the summer when the weather was warmer.

The Proposed New Federal Budget States Our Term Deposits Can Now Earn You Up to

FINALLY . . . $1,000 Per Year TAX FREE

(It almost doubles your return)

10¼%

TERM DEPOSITS

1 MONTH TERM —Minimum $5,000 —Interest Monthly

or

1 YEAR TERM —Minimum $500 —Check on Our Interest Monthly Plan

ALL DEPOSITS GUARANTEED
Vancouver Island's Largest Credit Union
Assets Over 25 Million

West Coast Savings Credit Union

VICTORIA 386-6355 239 Menzies
COLWOOD 478-5534 Colwood Plaza
SOOKE 642-5233 6689 Sooke Road
ESQUIMALT 382-8215 522 Admirals

(TM)

Why let the world dance by you, when it's so easy to take the first step?

When you get together — get together! What ever your excuses for staying in the background — let the world's foremost dance instructors change all that *today!*

A few lessons are all you need — especially now that "touch" dancing — dancing *with* your partner is back!

Come alive — put an end to boredom! Life at Arthur Murray's means new friends — and a bustling, fun-filled year-round social calendar!
The cost? Surprisingly low! Enroll today.
Phone now for an appointment!

Arthur Murray
FRANCHISED DANCE STUDIO
—where you keep in touch with today.

715 YATES STREET

Phone 385-1476

SPECIAL OFFER!
For new students only!
10 Lessons plus 5 Studio Parties for only $35. Call us!
We guarantee you'll love it!

WEATHER GETTING YOU DOWN . . .

LET BAYSHORE TRAVEL Help You Get Away From It All

Call 382-7103 Today

BAYSHORE TRAVEL
1622 GOVERNMENT

Baby pacifiers below standard

OTTAWA (CP) — The consumer affairs department has released the names of baby pacifiers that do not meet government safety standards under the Hazardous Products Act.

The department said in a news release Tuesday that its inspectors are seizing the unsafe brands, and urged stores to remove them from shelves immediately. It said the pacifiers "may do harm to a baby by obstructing the breathing passages or otherwise causing physcal injury."

The list was carried Tuesday by The Canadian Press without identifying brand numbers.

These include.

Algy Gale Baby Gem, models 39, 139 and 555; Baby Brand Soother, no model number; Baby World Orthodontic Pacifier 7510; Bedpiece set 3309, Ora Orthodontic 3310 and Soothers 3307, 3315, 3317, 3318, 3322, 3323, 3331, 3366 and M539; Chantex Baby King Ch132 L and Ch149 white; E. P. Chester Angel Wear A20 , A25 and Three-piece set A30; Questor Evenflo 75; Realmont Baby Soother R16; and Rigo Pretty Lips, Petite, Baby Soother, Alouette, Grip Tight, Honey Tip and Chico Anatomic Soother, all without model numbers.

Magic box gone

Houdini hoodwink

NIAGARA FALLS, Ont. (UPI) — It doesn't happen every day but it appears someone has put one over on the great Houdini.

Officials at the Houdini Magical Hall of Fame in this city are stumped over the disappearance of the $31,000 reward box which was on exhibit at the facility.

Officials theorize the box, one the museum's most intriguing and valued possessions, was stolen from its sealed glass display case on the evening of July 5.

Henry Muller, president of the museum, valued the box at $10,000 — but the box itself is probably not worth more than the cost of its materials.

Developed by the late magician during his crusade against fraudulent mediums, or so-called "psychics," the box contains a pencil which is suspended over a blank pad of paper by an elastic harness. Several straps seal the box.

A committee has offered $31,000 to anyone who can cause the pencil to move and write Houdini's secret message on the pad without breaking the seals.

Museum general manager David Hagarty says many people have expressed the desire to attempt the feat but all have backed down in the end.

"We have had an awful lot of people who have indicated a desire to attempt it," he said "but they backed off because we require the posting of a $1,000 bond before they can attempt it."

The Niagara Falls regional police have been called in to help investigate the disappearance but they are also baffled.

"This was Houdini's feat," Hagarty said. "Houdini never claimed to be a medium. His tricks and illusions attested to his human ingenuity, not his supernatural abilities."

The box only has a value to the museum," he added. "That's why we can't figure this one out."

ann landers

Dear Ann Landers: Millions of housewives in this country would be shocked if someone called them alcoholics. But they are. Members of the Kansas City area National Council on Alcoholism have prepared a questionnaire (with help from the Michigan chapter) and we want to give it as much exposure as possible. We hope you'll print it.

Here are 20 questions. Any woman who answers "Yes" to more than half is probably alcoholic.

1. Do you try to get someone to buy liquor for you because you are ashamed to buy it yourself?

2. Do you buy liquor at different places so no one will know how much you purchase?

3. Do you hide the empties and dispose of them secretly?

4. Do you plan in advance to "reward" yourself with a little dinking bout after you've worked very hard in the house?

5. Are you often permissive with your children because you feel quilty about the way you behaved when you were drinking?

6. Do you have "blackouts," periods about which you remember nothing?

7. Do you ever phone the hostess of a party the next day and ask if you hurt anyone's feelings or made a fool of yourself?

8. Do you find cigarette holes in your clothes or the furniture and can't remember when it happened?

9. Do you take an extra drink or two before leaving for a party when you know liquor will be served there?

10. Do you often wonder if anyone knows how much you drink?

11. Do you feel wittier or more charming when you are drinking?

12. Do you feel panicky when faced with non-drinking days, such as a visit to out-of-town relatives?

13. Do you invent social occasions for drinking, such as inviting friends for lunch, cocktails or dinner?

14. When others are present, do you avoid reading articles or seeing movies or TV shows about women alcoholics but read and watch when no one is around?

15. Do you ever carry liquor in your purse?

16. Do you become defensive when someone mentions your drinking?

17. Do you become irritated when unexpected guests reduce your liquor supply?

18. Do you drink when under pressure or after an argument?

19. Do you try to cover up when you can't remember promises and feel ashamed when you misplace or lose things?

20. Do you drive even though you've been drinking but feel certain you are in complete control of yourself.

Be honest. If your score says you're alcoholic, call the National Council on Alcoholism or Alcoholics Anonymous. They are listed in the phone book.

Doris S. and Jane J.
(Alcoholic Counselors)

Court ruling no victory for women

OTTAWA (CP) — An Alberta Supreme Court decision to award a divorced woman half-interest in the farm she helped maintain with her former husband is no great victory for women's rights, says Dr. Katie Cooke, chairman of the federal advisory committee on the status of women.

Dr. Cooke was referring to the court's decision to award Barbara Ann Fiedler, who was divorced three years ago, 1¾ sections of the family farm. The decision was based on Mrs. Fiedler's contributions of $51,000 during the marriage, working as a schoolteacher, keeping house and working on the farm during planting season.

"I am delighted the learned judges of Alberta feel that $51,000 is a substantial contribution during a marriage," said Dr. Cooke.

"But the case was so blatantly obvious the judge couldn't do otherwise."

She said judges who estimate contributions to a marriage on actual dollars aren't "with it." They were not getting to the heart of the women's property rights issue.

The laws had to be changed to recognize a homemaker's right to something which has been built up by both partners.

Recognition also should be given to the economic value of contributions which homemakers make to family homes.

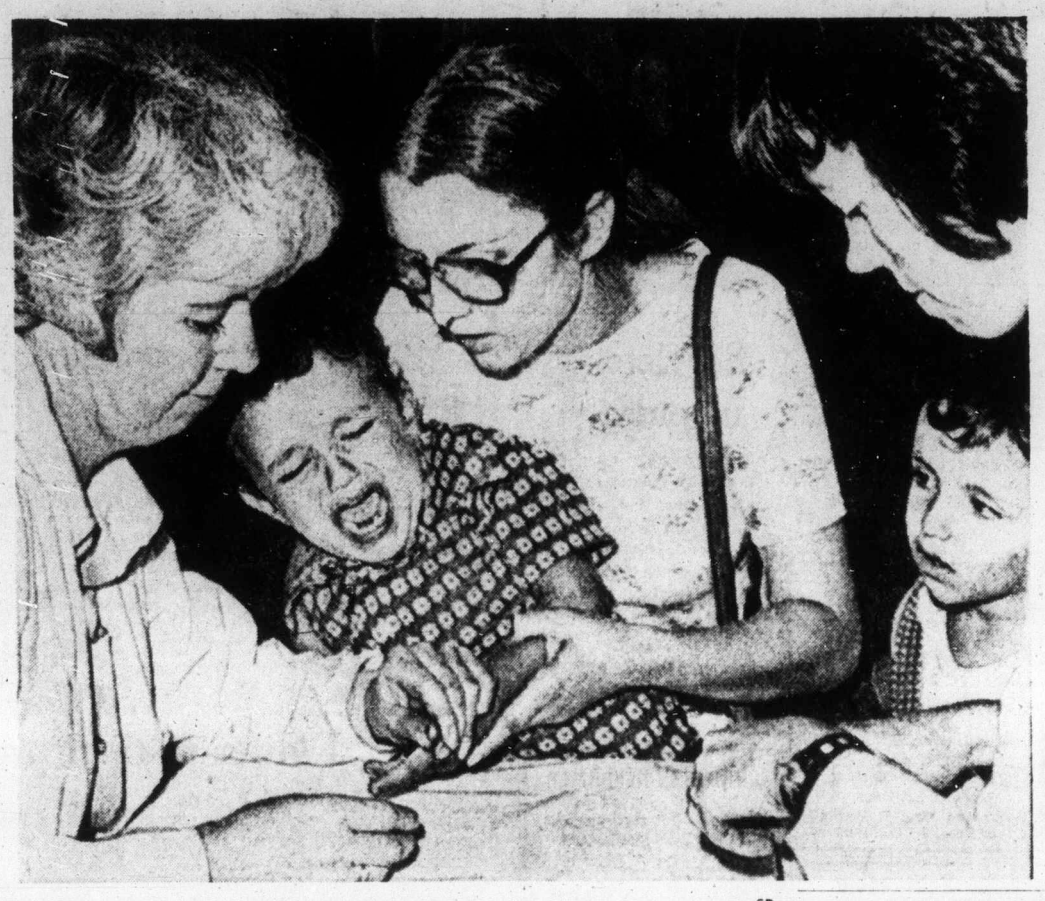

—CP

Checked for lead

Lambros Grapas, 3, was one of more than 200 children checked for lead content by means of blood tests. The Toronto Board of Health plans to screen 2,700 children who live near smelters. Lambros, held by Brenda Delair, had his finger pricked by nurse Anita Peacock at St. Anthony's Separate School.

Dr. T. M. TIBBETS M.B., B.S., L.M.C.C.
wishes to announce the opening of his
FAMILY PRACTICE
at 200, Medical Arts Building, Pandora Avenue
Telephone 382-3322
Commencing July 29th
(This Practice previously operated by Dr. J. Dickout)

Witchcraft cult behind killings?

OMAHA, Neb. (Reuter) — A witchcraft cult may be behind a recent wave of farm animal killings — involving castrations and the draining of the blood, two authorities said.

Dr. Richard Thill, a professor of German at the University of Nebraska at Omaha who also teaches courses in the history of witchcraft, decribed animal mutilations in northeast Nebraska as "ritualistic."

Sheriff Marvin Adams of Madison said he believes members of a cult are involved.

The most recent of more than a dozen mutilations in the area of the Nebraska, Iowa and Kansas borders occurred July 6 on a farm in Madison.

The killers clubbed a strument and drained the blood from the jugular vein month-old calf with a blunt inthrough a tube.

With almost surgical precision, they then carved a hole in the animal's side, took out its intestines and placed them in a neat pile by the calf's head. The animal's sex organs were also removed.

No blood stains were found, Adams reported.

Montague BRIDGMAN Ltd.
China Crystal Gifts
811 Government St 383-0821

Acupuncture aids body electricity

TORONTO (CP) — Acupuncture is one way of recharging the body's electrical system, says Dr. E. Stanton Maxey of Miami.

The American surgeon told the International Festival of Esoteric Sciences and Yoga that the human body is made up of 35 trillion cells — each of which is like a small battery.

The cell surface acts as an insulator but "scattered over the surface of man are 1,200 points on the skin which have diminished electrical resistance."

The human body is like a Christmas tree, he said. The spots where electricity can flow through were the lights.

These spots were also the acupuncutre points where fine needles could be inserted. Maxey said these points enable the body to exchange with the electrical charges in the air.

PROTEIN PERMS
Especially for Fine Difficult Hair
The tremendous success of our Protein Permanents is due to satisfied clients. Top grade lotions only are used at budget prices all year 'round. Protein permanents and healthy hair go together. No juniors to work on your hair here.
Phone 383-6015
Working Proprietor, Len Andrew of London, England
ANNAS TAYLOR BEAUTY SALON
1004 BROAD STREET (By Eaton's Carpark)

Prison drama

MONTREAL (CP) — The Beggar's Workshop has been invited to open its drama season at Toronto's Tarragon Theatre in September with its production of Peter Madden's prison drama The Night No One Yelled. The play is based on the first-hand experiences of Madden, a former prisoner.

We're working on the concept that better VOLVO service results in better VOLVO Sales.
McCALLUM MOTORS
1101 YATES D6822 382-6122

By Popular Request Pursuant to
Their Successful January Exhibition
Morice Ossendryver Galleries
present
AN IMPORTANT EXHIBITION
of
Superb Antique and Contemporary
Persian, Eastern and Oriental
Rugs and Carpets
to be held in
The Georgian Lounge
of
The Empress Hotel
VICTORIA B.C.
on
SATURDAY 20th JULY
SUNDAY 21st JULY
MONDAY 22nd JULY
TUESDAY 23rd JULY
from 11:00 a.m. to 10:00 p.m. daily
EXHIBITS MAY BE PURCHASED
A colour documentary film entitled "THE PERSIAN CORONATION" never before presented to the public, will be shown nightly at 8:30 p.m. Free admission.
Sponsored and Represented By
Lidchi International, Toronto

NEW, LOW PRICES
Save up to $24 a pair at Munday's now

Famolare from $26 to $44	Now 13.95, 19.95
Amalfi from $36 to $50	Now 19.95, 27.95
D'Antonelli from $31 to $33	Now 17.95, 19.95
Coach and Four from $28 to $30	Now 11.95, 15.95
Florsheim from $31 to $33	Now 19.95
Bally from $40	Now 23.95
1200 Pairs of Sandals and Clogs from $15 to $34	Now 7.95 to 19.95
800 Pairs of Short Lines from $23 to $53	Now 7.95, 13.95

Cash, Chargex or Mastercharge
Munday's
1203 Douglas St. 383-2211
ALL SALES FINAL AT SALE PRICES

Do you rent an apartment or a house?

If so, you may be eligible for a renter's grant under the Renter's Resource Grant Act, new provincial legislation now in effect.

Who is eligible?
If you have occupied rented accommodation in British Columbia for a period of one year, you are eligible for a grant.

What does the grant provide?
British Columbia tenants over the age of 65 will receive a grant of $80. Those under 65 are eligible for a $30 grant.

How do I apply?
Most people over the age of 65 should have received their application forms in the mail. If you haven't, or if you are under 65, you can obtain an application form at any provincial government agency, or by mailing this coupon:

Mail to: Department of Housing, Renter's Resource Grant Branch, 825 Fort Street, Victoria, B.C. V8W 1H6
I would like to apply for a Renter's Resource Grant. Please send me an application.
Name .....
Street .....
City ..... Code .....

Department of Housing
The Honourable Lorne Nicolson, Minister.

Christian Science meeting

Students off to Boston

Three University of Victoria students will leave next week to attend an international youth meeting of the Christian Science Church in Boston, Mass.

The three, all members of the First Church of Christ Scientist, Victoria, are Catherine Kennedy, Jim Kazakoff and Trevor Tregallis.

They will join more than 7,000 young Christian Scientists in the three-day meeting whose theme is Lord, What Wilt Thou Have Me To Do?

Through music, film, talks and discussions, those attending will consider the deeper dimensions of individual purpose and commitment to Christian healing.

Most of the young people will be seeing the recently completed Christian Science Centre for the first time.

Students will come from Australia, Brazil, Chile, France, India, Nigeria, Switzerland and the West Indies as well as Canada and the U.S.

There are 24 branches of the church in British Columbia, not including college organizations at the universities of British Columbia, Simon Fraser and Victoria.

Summer recital continues today

Christ Church Cathedral's 13th annual summer recital series, Music in the Cathedral, continues at 4 p.m. today with Edward Norman, organist and choirmaster, at St. John's Anglican Church, and Norman Hurrle, music master at St. Michael's University School.

Hurrle, who recently moved to Victoria, was a pupil of Dr. Healey Willan and Sir William Harris, organist of St. George's Chapel, Windsor, England.

Today's program will feature Trio Sonata No. 2 by Bach and Fantasia on a Theme by Thomas Tallis by Ralph Vaughan-Williams in addition to works by Victor Babin and Joan Trimble.

The series will continue on Saturdays through July and August. Next week's performers will be Carla Levinson, soprano, and Betty Harbord, clarinetist.

Service in park

The Apostolic Church of Canada, 804 Queens, at 7 p.m. Sunday joins the group of churches conducting outdoor gospel services in Beacon Hill Park's Cameron Bandshell.

The pastor, Rev. John Francis, and assistant pastor Rev. David Peterson will be in charge of the service and Dr. Douglas Roberts, Saanich physician, will preach the sermon.

Flower festival preview

Preview of Festival of Flowers in Christ Church Cathedral, which begins with special service at 8 p.m. Thursday, is given by Mrs. H. A. Winnett in cathedral this week. Festival will continue from 10 a.m. till 9:30 p.m. through Sunday, July 28.

Interior of cathedral will be filled with flowers and recitals of organ, choir and string quartets will be given. Floral arrangements will be supplied by about 24 Anglican churches in Greater Victoria and Sidney.

Scout barred from position

SALT LAKE CITY, Utah (UPI) — A 12-year-old boy scout can't become a patrol leader in a Morman troop because he is black, a state official said Thursday.

Don Cope, himself the state's first black ombudsman, said the Boy Scouts of America has been asked to investigate racial discrimination in a scouting program operated by the Church of Jesus Christ of Latter-Day Saints.

"Since the boy cannot hold the priesthood, he cannot become a patrol leader," Cope said.

Mormon boys become deacons at the age of 12 but the church forbids blacks from becoming deacons, the lowest rank in the priesthood, which is held by all male members.

A church spokesman said church policy dictates that a deacon's quorum president serve as senior patrol leader in Mormon troops.

He said any member of the troop can be patrol leader and the policy applied only to senior patrol leaders.

"It's a matter of correlation," he said. "We want to make sure the leader of the Scout troop is the same leader the boys have on Sundays."

The policy had the approval of the Boy Scouts of America national headquarters, he said.

Guest speaker

The new president of Trinity Western College in Langley, B.C., will be guest speaker at Parkdale Evangelical Free Church, 1095 Tolmie, at 7 p.m. Sunday.

He is Dr. Neil Snider, who has been nominated to succeed Dr. Calvin Hanson, founding president of the college.

Pastor Carl Klassen of Parkdale Church has invited friends of the college and all those interested in hearing the new president to attend the service.

Snider, 35, is a native of Westlock, Alta. He has been acting president of Winnipeg Bible College for the past year.

Leprosy kills 200,000 in year

DACCA (Reuter) — More than 200,000 people have died of leprosy in Bangladesh in a year, Health Minister Abdul Mannan told Parliament. The figure was based on a survey by experts, he said, and added the government will be compelled to open more leprosy hospitals. There now are seven.

Students giving Sunday

Students of Victoria Summer School of Music will give a short concert in Centennial United Church at 10:45 a.m. Sunday and will also take part in the 11 a.m. service.

The 30-piece string orchestra, directed by Clayton Hare, will play the Brandenburg Concerto No. 3 by Bach before the service and will play the Arioso by Bach, Moment Musical by Rachmaninoff and a Norwegian Melody by Grieg during the service.

The 50 students and staff will perform this afternoon at the Country Fair at the Anglican Parish Church in Ganges.

At the end of their five weeks' study at St. Michael's University School under Dorothy and Clayton Hare the students will perform in two concerts, the first at 8:15 p.m. Aug. 1 in Newcombe auditorium, the second at 8 p.m. Aug. 2 in the Royal Canadian Legion hall, Sidney.

CHRISTIAN SCIENCE
First Church of Christ, Scientist
A branch of The Mother Church The First Church of Christ, Scientist, in Boston, Massachusetts
Chambers St. and Pandora Ave.
Elevator Available
SUNDAY SERVICE
9:30 and 11:00 a.m.
Subject
"LIFE"
Sunday School 9:30-11 a.m.
Testimony Meeting Wed., 8:00 p.m.
FREE PUBLIC READING ROOM AND LENDING LIBRARY
1210 BROAD STREET
ALL ARE WELCOME
Christian Science Radio Series
"THE TRUTH THAT HEALS"
Sunday, 8:45 a.m.
CFMS 98.5 mgs. Chan. 12 Cablevision

THE SALVATION ARMY
Citadel Corps—757 Pandora Avenue
Major and Mrs. Ivan McNeilly
9:45 a.m.—Sunday-School
11.00 a.m.
Family Worship Service
7:00 p.m.
Evangelistic Meeting
WELCOME SERVICES TO
Major and Mrs. I. McNeilly
New Citadel Commanders

CHRISTIAN REFORMED
Agnes and Glanford
WORSHIP SERVICES
at 10:30 a.m. and 7:00 p.m.
Minister: Rev. P. W. DeBruyne

CHRISTADELPHIAN
1396 McKenzie Ave.
Sunday School—9:30 a.m.
11:00 a.m.
Breaking of Bread
Lecture D.V.
7:30 p.m.
"GOD'S PROMISES, CHRISTIAN POLITICS"
M. SHRIMPTON

BAHA 'I
Phone 385-8131

North Douglas Pentecostal Tabernacle
Douglas at Canterbury
Pastor: Rev. Harold Pendray
9:45 a.m.—SUNDAY SCHOOL
11:00 a.m. and 7:15 p.m.
Speaker: David Munk
EVERYONE WELCOME

VICTORIA ALLIANCE CHURCH
1792 Townley Street — Telephone 592-1821
PASTOR: REV. H. G. CLARK
9:45 a.m.—Sunday School Hour. A class for every age.
11:00 a.m.—WORSHIP
Guest Speaker: Mr. A. Parliament
7:00 p.m.—Film, "Silent Witness"
A film with a powerful message

OPEN AIR SERVICE
BEACON HILL PARK
At Bandshell, Sunday, 7 p.m.
(Rain or shine) IN CHARGE:
The Apostolic Church of Canada
Dr. Douglas G. Roberts
Supported by Mixed Choir and vocal and instrumental soloists
Auspices: Park Services Interdenominational.

PARKDALE EVANGELICAL FREE CHURCH
DR. R. N. SNIDER — Speaker
Sunday, 7:00 p.m., July 21, 1974
1095 Tolmie Ave.

VICTORIA TRUTH CENTRE
SCIENCE OF THOUGHT
11:00 a.m.—Speaker: DR. WILLIAM GRAHAM
"THE MIDDLEMAN DELIVERS"
7:30 p.m.—Speaker: REV. CHARLES GLAUSER
"ON LOCATION"
1201 Fort St. EVERYONE WELCOME

TRINITY PRESBYTERIAN CHURCH
at Gorge Shopping Centre
2964 Tillicum Road
Sunday
11:00 a.m.
Rev. James Clarke, M.A., D.D.

KNOX PRESBYTERIAN CHURCH
2964 Richmond Avenue
11:00
"THE WORLD TODAY"
The Rev. A. Bentum, Duncan, B.C.
Nursery and Kindergarten Care
The Rev. A. Beaton, B.A., Minister

St. Andrew's Presbyterian Church
Downtown — Douglas at Broughton
The Rev. Bruce J. Molloy, M.A., B.D., M.Th.
The Rev. Andrew J. Mowatt, C.D., B.A., B.D., D.D.
11 A.M.—"OF VITAL IMPORTANCE!" (I Corinthians 13)
7 P.M.—"SEEKING TOGETHERNESS" (John 10:16)
Rev. B. J. Molloy at both Services

10:30 A.M. — DR. DOUG ROBERTS, M.D.
7:00 P.M. AT BEACON HILL PARK
CHORALE and DR. ROBERTS
—at the bandstand, David Peterson assisting
Queens avenue Apostolic church
John D. Francis, Pastor 804 Queen's Avenue Phone 477-6070

CHURCH BY THE LAKE
(Elk Lake Baptist)
Pat Bay Highway at Elk Lake
PASTOR: REV. TED FOLLOWS
Morning Worship 10:00 a.m.
Come and Bring the Children

CENTRAL BAPTIST CHURCH
833 PANDORA AVENUE
PASTOR, REV. R. D. HOLMES, B.TH.
"We preach Christ crucified, risen and coming again"
8:45 A.M. 11:00 A.M. 7:00 P.M.
Guest Speaker: Dr. Herbert Anderson
Salem, Oregon
9:45 A.M.
Family Bible School
"Where Every Visitor is an Honoured Guest"

TRINITY CHRISTIAN CENTRE
Raynor and Fullerton
Just Off Craigflower
The Difference Is Worth the Distance
4 p.m.—Instruction and Study
5 p.m.—Supper and Fellowship
(Bring your own food, drinks provided)
6 p.m.—Thanksgiving and the Lord's Supper
7 p.m.—Harald Bredesen will be ministering

Emmanuel
BAPTIST CHURCH
2121 Cedar Hill Crossroad
Tel. 592-2418
Pastor: Norman K. Archer, B.D., A.L.B.C.
Lay Minister: Karl Janzen
Youth Minister: Norman Barton, M.A.
Minister of Media: Frank Martens
Guest Speaker for the day:
REV. ALVIN HAMILL
from Edmonton, and a former Pastor of the Church
9:30 a.m.—Family Service—"Bring What You Have"
11:00 a.m.—Morning Worship—"In The Meantime"
7:00 p.m.—Evening Worship—"My Behaviour Baffles Me"
8:30 p.m.—Victoria's Only
DRIVE-IN CHURCH
(at Hillside Shopping Centre)
Come in your car! Come as you are! Rain or Shine!
Music! Testimonies! Message!

GLAD TIDINGS
PENTECOSTAL CHURCH—842 North Park St.
9:45 A.M.—CHRISTIAN EDUCATION HOUR
11 A.M. Rev. C. M. Ward of Revival Time
7 P.M. Pastor Hawkes preaches on "Seven Times"
KID'S MARK DOWN Vacation Bible School AUGUST 12-16 6:30 P.M.
ASSEMBLY OF GOD — VISITORS WELCOME
Pastors: Rev. Paul Hawkes, B.A., M. Div. David L. Ball, B.A., B. ED.

CAMP MEETING
NANOOSE BAY — VANCOUVER ISLAND
SUNDAY, JULY 21 — SUNDAY, JULY 28
EACH EVENING 7:45 P.M.
Rev. C. M. WARD
Former pastor of Glad Tidings Church
EACH MORNING 10:00 A.M.
Rev. JOHN WATTS
Why not drive up and enjoy the blessing?
FOR MORE INFORMATION PHONE 384-7633

CITY AND DISTRICT CHURCHES

LUTHERAN

GRACE LUTHERAN CHURCH
1273 Fort St. 383-5256
Lutheran Church in America
(Across from Central Junior High)
10 A.M.—Holy Communion Service
Minister: Rev. Ronald Nelson
"Come, let us worship the Lord"

LUTHERAN CHURCH OF THE CROSS
Cedar Hill and Cedar Hill Crossroad
Alfred J. C. Johnson, Pastor, 477-3851
10:00 a.m.—Divine Worship Service
11:00 a.m.—Sunday School and Bible Class
The Church Where Families Worship Together.
Evangelical Lutheran Church of Canada (E.L.C.C.—formerly A.L.C.)
Visitors Welcome

HOPE LUTHERAN CHURCH
MISSOURI SYNOD
1924 Carrick Street off Foul Bay
The Rev. L. M. Carlson, Pastor, 592-2308
Sunday School and Bible Class, 9:45 a.m.
Worship Service, 11:00 a.m.
A Church of "The Lutheran Hour" and "This Is the Life"

PSYCHIC SCIENCE

VICTORIA CENTRE OF PSYCHIC SCIENCE
819 Fort Street
Sundays, 11 a.m.
Worship and Social Fellowship
Clairvoyance at every service.
Sunday School—4 to 12 years.
Mondays, between 7 and 9 p.m.—Contact Healing
Social and information period.
Every first Wednesday monthly, Tea and Psychic Readings—1:30-3:15 p.m.

SPIRITUALIST

OPEN DOOR SPIRITUALIST CHURCH
1600 Cook Street
Sunday 7:00 p.m.—Haig Robinson
Lecture and Psychometry
Wed. 8:00 p.m. Rev. G. Corrigan. Healing
WELCOME TO THE FRIENDLY CHURCH

LUTHERAN

GOOD SHEPHERD LUTHERAN CHURCH
2815 Cedar Hill Road
Rev. Fred Knebel, Pastor
10 a.m.—English Service
11 a.m.—German Service
11 a.m.—Sunday School

REDEEMER LUTHERAN CHURCH
Langford, Corner Jacklin and Jenkins
9:30 a.m.—Worship

SOCIETY OF FRIENDS

SOCIETY OF FRIENDS (Quakers)
MEETING FOR WORSHIP
SUNDAY, 11 A.M.
VISITORS WELCOME
1881 FERN STREET

EVANGELICAL FREE CHURCH

PARKDALE EVAN. FREE CHURCH
1095 Tolmie Ave. 382-7531
SUNDAY
Sunday School—10:00 a.m.
Morning Worship—11:00 a.m.
Evening Worship 7 p.m.
Pastor, Carl Klassen
479-4431 384-3616

GOSPEL CHAPELS

VICTORIA GOSPEL CHAPEL
935 Pandora Ave.
SUNDAY, July 21st
9.30 a.m.
Worship and Breaking of Bread
11:15 a.m.
Sunday School, Bible Class and Family Bible Hour
Speaker: Mr. Clifford Beggs
7:00 p.m.
Gospel Meeting
Speaker: Mr. Clifford Beggs
WEDNESDAY, July 24th
8:00 p.m.
Prayer and Bible Study
Speaker: Mr. Clifford Beggs

UNITARIAN

UNITARIAN CHURCH OF VICTORIA
106 Superior St.
10:30 a.m. — Everyone Welcome
Come as you are. Folk music and commentary by the "Medieval Winds"

WORLDWIDE CHURCH OF GOD
Affiliated with Ambassador College and Garner Ted Armstrong
SERVICES SATURDAY, 10:30 A.M.
2750 QUADRA STREET, VICTORIA, B.C.
Minister: Mr. G. Patrickson — Phone 477-4065
Listen to World Tomorrow, Broadcast 10:30 Nightly, CJVI

FIRST UNITED and FIRST BAPTIST CHURCHES
(Quadra at Balmoral)
Combined Services until Sept. 1
Rev. Hugh M. Hunter
Rev. John A. Watson
Rev. Dr. J. Scott Leith
Mr. Lawrence E. Moon
MORNING WORSHIP 11:00 A.M.
"CHRIST COMES AGAIN"
Rev. Hugh M. Hunter
Soloist: Mrs. Margaret Christison
Nursery facilities available
Special summer program for children
EVENING SERVICE 7:30 P.M.
In the Chapel
Combined Service with Metropolitan United Church
"HAVING A BIRTHDAY?"
Rev. Dr. J. Scott Leith
Organist and Choir Director: Mr. John E. Tunstall
Yes, we have a ramp for wheelchairs

METROPOLITAN UNITED CHURCH
Pandora at Quadra Street
FOR A CLOSER WALK WITH GOD
Ministers: Rev. A. E. King, B.A., D.D. Rev. E. L. Butler, B.A., S.T.M.
11:00 a.m.
THE BROKEN THINGS OF LIFE
Rev. E. W. MacQuarrie, M.A., B.D.
Soloist: Karen Lind-Blad
7:30 p.m.
Worshipping with First United Quadra at Balmoral
11 a.m.
Creche and Nursery open

CENTENNIAL UNITED CHURCH
Gorge Road at David Street (Opp. Colony Motor Inn)
Minister—Rev. John Travis
9:30 a.m. EARLY STARTERS' SERVICE
10:45 a.m.
Orchestral Concert BY VICTORIA SUMMER SCHOOL OF MUSIC CONDUCTED BY PROFESSOR CLAYTON HARE OF CALGARY
11:00 a.m.
"OF LIES and LIFE"
MUSIC BY THE ORCHESTRA
Come In Your Holiday Clothes, But Come!
Organist: Ian R. Westmacott, A.R.C.T.

ST. AIDAN'S UNITED CHURCH
Richmond at Cedar Hill X Road
Ministers: Rev. J. Rae Allan
Rev. Clare Holmes
Music Director: Mrs. Vera Barclay
Organist: Henry Pluym
11:00 a.m.
"MORNING WORSHIP"
Rev. Clare A. Holmes
Nursery Provided

Oak Bay United
Mitchell and Granite
Minister: W. Van Druten
11:00 a.m. Worship
Speaker: Rev. A. I. Higgins, B.A. M.D.
Sermon: For Your Sakes
NURSERY OPEN

FAIRFIELD UNITED CHURCH
Corner of Moss and Fairfield Road
Ministers: Rev. H. W. Kerley, B.A., B.D., Ph.D.
Organist Ian Beadle, Mus. D.
11:00 a.m.
Rev. H. W. Kerley

christ church cathedral
Quadra at Courtney
2 blocks up from Douglas
8:00 a.m.—Holy Eucharist
9:30 a.m.—Family Eucharist
Instruction: The Rev. Dr. N. Pittenger
11:00 a.m.—Sung Eucharist
Sermon: The Rev. Dr. N. Pittenger
5:15 p.m.—Family Eucharist
Instruction: The Dean
7:30 p.m.—Evensong
Sermon: The Rev. J. Lancaster
FLOWER FESTIVAL
Thursday, 25th July till Saturday, 27th July.
Opening Service, Thursday at 8 p.m.
WEEKDAYS
Mattins—9:00 a.m.
Evensong—5:15 p.m.
Holy Eucharist:
Monday—12:15 noon
Tuesday—11:00 a.m.
Wednesday—11:00 a.m.
Thursday—7:30 a.m.
Summer Recital
Sat., 27th July — 4 p.m.
Carla Levinson, soprano
Betty Harbord, clarinet

ST. JOHN'S
QUADRA AT MASON
8:00 a.m.—Holy Communion
9:30 a.m.—Family Service (Morning Prayer)
11:00 a.m.—Matins
Sermon: Rev'd Cyril Venerables
7:30 p.m.—Evensong
Sermon: Rev'd Peter Switzer
Thursday 10:30 a.m. Holy Communion and Ministry of Divine Healing

ST. MATTHIAS'
Richardson at Richmond Ave.
Rev. W. E. Greenhalgh, L.Th. Rector
Rev. David Fuller, Assistant
8:00 a.m.—Holy Communion
10:30 a.m.—Eucharist, Nursery
PREACHER: Rt. Rev. G. R. Calvert
Thursday, 10:30 a.m.—Holy Communion

Church of St. George the Martyr
Cadboro Bay Road and Maynard Street
Charles Bishop, Rector
July 21, 1974
8:00 a.m.—Holy Communion
10:30 a.m. Holy Communion
Canon Bishop Preaching

ST. LUKE'S
(Corner Cedar Hill and Cedar Hill X Road)
Rector: The Venerable C. E. Wolff
The Church Family Warmly Welcomes Visitors To Victoria To Worship With Them In Their Beautiful and Historic Church, Founded in 1860.
THE SERVICES WILL BE HELD AT:
8:00 a.m.; 11:00 a.m.; and 7:30 p.m.
Preacher For The Day:
THE VENERABLE DAVID POWELL
Rector: Medicine Lodge, Kansas

St. Philip's Church
Neil Street and Eastdowne Road
Rector—Rev. D. Neil Robinson
JULY 21st
8:00 a.m.—Holy Communion
10:00 a.m.—Choral Communion
Preacher: Rev. S. Sinclair San Gabriel, Calif.
7:30 p.m.—All in the Family
Wed. 7:30 p.m.—Holy Communion

ST. ALBAN'S
Ryan and Belmont
8:00 a.m.—Holy Communion
11:00 a.m.—Matins
7:30 p.m.—Evensong
The Rev. F. W. Hayes

POGO

RIP KIRBY

BLONDIE

MARY WORTH

Hi and LOIS

SKERRY DRAKE

ARCHIE

JUDGE PARKER

LIL ABNER

MORGAN

M.V. Chesnut's Garden notes

Every growing season seems to bring its own special epidemic of certain pests.

Some years are bad cutworm years. Some years the tent caterpillar is Public Enemy No. 1. Given a wet summer, most of our efforts will be devoted to outwitting the wily slug.

Aphids and flea beetles, like the poor, are always with us, but there is usually some other pest appearing in unusual numbers.

Judging by my mail, the limelight this year is being hogged by two pests not ordinarily very troublesome. One is the lilac borer and the other is a sap-sucking parasitic plant called Dodder.

Dodder, sometimes called Hellbind and Strangleweed, starts up in a most innocuous way — just a harmless-looking weedy green shoot coming up in the garden.

The thing makes a leafless vine, twining its coils around the nearest plant, and so inconspicuous that it is seldom noticed at this stage.

In July, though, the vine pushes suckers into the stems of the host plant and becomes a true parasite, living upon the lifeblood of your garden plants.

It detaches itself from its earth roots at this stage — it has no further need for them — and it turns yellow or orange in color, looking rather like a strand of thin copper wire coiled around your plant's stem.

Half measures are no good against this killer, for if it is allowed to ripen and drop its seeds, they'll spread all over the garden and you'll be beset with this disgusting bloodsucker for the rest of your gardening days.

Better make a careful inspection of all the plants in your garden, including the shrubs, and if you find a leafless, rootless yellow vine anywhere, you have a problem on your hands.

It is difficult to untwine this yellow stranger and pull it off the host plant, for the parasitic vine is brittle and breaks easily. And if you leave as much as half an inch of vine still attached to the host plant, it will start to grow again.

If you can't get off every single particle, your only course of action is to sacrifice the host plant, cutting down and burning all infested shoots before the yellow peril has a chance to set seed.

Our other 1974 pest, the lilac borer, is a white caterpillar with a brown head, but it isn't likely that you'll ever see him.

His mother is a moth, although she looks more like a wasp, with a striped body and transparent wings. She lays her eggs, one at a time, on a rough spot on the bark of a lilac — sometimes on a branch, sometimes on a main stem.

When the caterpillar hatches out, he picks a nice tender spot on the bark and starts tunnelling into the wood. Once he gets well into the core, that portion of the lilac is doomed.

The principal symptom of a borer attack is when one single portion of a lilac is sick and drooping while the rest of the plant is normal and healthy.

When you see this, start looking for the entrance hole, for he can't do his boring without leaving evidence in the form of a fine sawdust-looking substance called "frass" — a mixture of wood dust and excreta.

Once the hole is found, cut away the branch or shoot below the hole and burn it, along with its tunnelling occupant.

An attack by the lilac borer can be prevented by painting sections of the lower stems with Cygon 2-E, a systemic insecticide which is absorbed through the bark into the sap, rendering all parts of the bush poisonous to any creature feeding upon it. The Cygon should be applied in late April and again in July.

It's safe to dream again

Melvin Maddocks

There was a time when those of us especially gifted at dreaming — well, why be modest? — had to conceal our talent.

The law of Freud seemd out to prosecute us poor super-dreamers. Dreams, so the Freudians assumed, were pent-up repressions sneaking out of their clammy detention cells while the superego slept.

At every party furtive, uncreative people lurked, murmuring in bad Viennese accents: "Uh-huh. I see. You dream of high places, you say? Very interesting . . ."

Dream analysis invariably was bad news. No matter what your favorite nighttime plot, a nasty interpretation for it stood ready and waiting.

★ ★ ★

Good news at last, fellow shampion-dreamers.

In a recent issue of Psychology Today, David B. Cohen suggests that Jung was nearer the mark than Freud when he wrote: "The dream is the small hidden door in the deepest and most intimate sanctum of the soul."

"Meaning, dreams arent necessarily man's demons staging a Walpurgis Night. Good Guys as well as Bad Guys are down there in the underground world of sleep.

Most expert dreamers could have told Dr. Cohen that. For dreams are more controlled than non-dreamers suspect.

★ ★ ★

In fact, before a certain kind of dreamer falls asleep, he rather consciously has a script in mind. Sleep is the signal for him to pick up his director's megaphone and cry: "Let 'em roll!"

Then, if he is between the ages of eight and 13, he dreams of striking out Hank Aaron in the last of the ninth on three straight pitches. Bases loaded, of course. After his final hapless swing, Hank says softly in that nice southern accent: "Wow, kid! I never saw a ball hop like that."

This is the Walter Mitty fantasy — almost a daydream but not quite.

★ ★ ★

In a second kind of dream, the dreamer may still be the star — to carry out the cinematic metaphor — but he is no longer the director. In fact, he no longer really knows the script.

He can feel himself tryng to keep things under control, trying to make it all come out right.

But there he is — one blue, one brown sock on; he forgot to shave; and (what do you know?) he's wearing this old checked suit he gave to the Goodwill at least seven years ago.

Dreaming the second kind of dream is like driving down a narrow winding road at ever-accelerating speeds in a 1959 car whose brake doesn't seem to work and whose steering wheel keeps winding but without taking much effect.

★ ★ ★

A third variety of dream finds one neither directing nor acting but in the audience out front. This dream consists of scenes as vague, as fragmentary as a bad foreign film.

The dreamer can scarcely remember the content afterward. But he sees some great old faces and places this way. Classrooms and playgrounds, dated around the age of six or seven, are a regular features.

Why aren't you present in this third kind of dream, except as the proverbial fly-on-the-wall? Who knows? But if you arent there, neither is anxiety, and for that pleasure most dreamers will allow the techer to mark their ego "Absent."

★ ★ ★

Naturally, now that dreams are certified not to be the proof of repression, we will all want to have only the fullest, the most richly detailed dreams.

Another psychologist, Ann Faraday, is helpful here.

People forget their dreams, Dr. Faraday argues, not because the superego censors them, as Freud thought, but because the darn things are just so hard for us to remember. Her advice to those who want total recall. When you wake up, keep your eyes closed, and don't for goodness sake sit up.

★ ★ ★

Perhaps — though we doubt it — all this revisionism on the theories of dreams will bring back a 1970 paperback known as The Complete Dream Dictionary, a sort of snorer's crystal ball. Looking under C, for instance, the dreamer discovers that celery in a dream "speaks of prosperity and power beyond your wildest hopes." And if you dream of eating it, "unlimited love and affection will be showered upon you" — though probably not until you stop that awful crunching.

On the other hand, to dream that you are in the act of writing "denotes a blunder of the head that will cause a loss in business." Laugh if you will, but a lot of us journalists have to go along with that one.

Sydney Harris

I've known Studs for many years — mostly at the poker table — but not so well that I feel embarrassed at recommending a book written by a friend.

The book is Working, the author is Studs Terkel, who also wrote Hard Times and Division Street: America, and it is the most fascinating piece of eavesdropping I have ever read.

★ ★ ★

Working is a series of tape-interviews in depth in which "people talk about what they do all day and how they feel about what they do." It runs the gamut from cab driver to tennis player, school teacher to policeman, stock broker to hotel clerk, truck driver to press agent.

Long ago, in one of my early columns, I faulted American novels and plays for invariably leaving out of their themes one of the most important strands in a person's life — what he works at, how he does it, and what he gets out of it emotionally and spiritually and socially.

In the great majority of novels and plays (Death of a Salesman was one of the few to break with this tradition) the characters are only two-dimensional because their whole working-day is ignored or slurred in favor of their love life and social relationships.

★ ★ ★

But in real life the way in which we earn our living, the people we are forced (or glad) to be with all day long, the vast and sudden changes in the infrastructure of many modern businesses and industries — all these play a produnt part in the way we view the world, our behavior and our reactions to making aliving, and thus making alife.

Except for a few tedious or pompous or abstract sociological studies, nobody has really investigated the human side of working in modern society.

People often he about how they feel toward their work, or keep such feelings carefully suppressed, or by sudden acts of estrangement or violence reveal the tumultuous emotions churning beneath the surface for a long time.

As for the impact of the book, I can do not better than quote the most perceptive social historian of our time, Lewis Mumford, who wrote after seeing the galleys. "A powerful, original, indescribable, and incredible book. Over a hundred identifiable people have created it by word of mouth, and only an interviewer of genius could possibly have brought it forth."

★ ★ ★

And the spellbound reader can only second Mumford's comment that "the shock of reading this book is like the shock of hearing one's voice played back by a recorder. One cannot put down this book without wanting to take a long hard look at one's own life and daily work."

You'll never look at a cop or cab driver the same way again, either.

James Bacon's Hollywood

HOLLYWOOD — When a husband and wife are fighting over a divorce settlement, it doesn't pay for the husband to go out for dinner.

Sonny Bono, who has legal possession of the onetime married couple's Holmby Hills mansion pending legal determination of the various suits and countersuits on the dissolution of their marriage, did just that the other night.

When he came home, he found the house occupied by **Cher** with her lover **David Geffen**, a record producer, and two private detectives.

Since it was four to one, Sonny went to a hotel for the night but the legal ramifications are interesting. One lawyer source said that Sonny is armed with a court order that gives him permission to live solely in the home.

Cher and Geffen have been living in a Malibu home which she moved into long before her battles with Sonny moved into the dovorce courts.

What they wanted with the Holmby Hills home is a moot question — the kind that always pops up in bitter divorce battles.

Neither Sonny nor Cher were available for comment. There's no use calling Cher's press agent. He's the guy **Dillinger** hired when he wanted a hideout.

★ ★ ★

Totie Fields tossed a birthday party the other night in Las Vegas at which **Redd Foxx** and **Slappy White** were among the celebrity guests.

Quietly, Redd and Slappy gathered up all the silverware in a bag and then made their departure.

They stopped at the doorway and Slappy said, "We've had such a good time, we decided not to steal anything."

Then they dumped all the silverware on the carpet and left.

Pretty funny exit for two funny guys.

★ ★ ★

Not all my friends are drunken actors, of which there are many. The other night, **Richard Gully** tossed a party for our mutual friend **Giorgi Tozzi**, the Metropolitan Opera star, at the Bistro.

Giorgi and his wife **Monte** age friends from New York. He is in town doing Emil de Becque in South Pacific at UCLA.

As most everyone knows who has any class at all, Giorgio has succeeded the late **Ezio Pinza** as the foremost interpreter of that role.

Others in the party were **Kathie** and **Darren McGavin**, who is about to embark on a new TV series about a wire service newspaperman French actress **Michele Mercier** and her politician-producer husband — he's also an MD — **Claude Bourillot**; **Skip** and **Henry Hathaway**, model **Rosalie Calver** and **Mrs. John Huston. John** is in Puerto Vallarta for rest and recreation. That's the town John put on the map when he made Night of the Iguana there.

The spirit of **Vladimir Sokoloff** permeated the whole evening because no one could remember his name — least of all, me, an old friend.

Vladimir was with **Stanislavsky** in the Moscow Art Theatre when the Method revolutionized world theatrics. Vladimir, long since dead, once told me that Stanislavsky regarded the late **Walter Huston** as the greatest living actor at that time — in the late '30s. I mentioned this aloud to Walter's daughter-in-law.

I recalled every picture Vladimir was in but couldn't remember his name. Hathaway came the closest.

"I remember the guy. He once played a Filipino for me in a movie," said Henry. Vladimir, I think, played everything but a Russian in the movies. He was outstanding as a Spaniard with **Gary Cooper**, **Ingrid Bergman** and **Akim Tamiroff** in For Whom the Bells Toll.

McCartney still has eyes for Britain

LEBANON, Tenn. (UPI) — Clad in scruffy maroon slippers, rumpled jeans and a Chinese brocade shirt jacket, former Beatle Paul McCartney held court this week in his rented backwood home in the heartland of country music.

McCartney has been basking in the Tennessee sunshine, rehearsing and riding horses for several weeks. He plans to return to London today, with a possible stopover to visit his one-time music partner, John Lennon.

"We'll look up John when we pass through New York on the way to London and see if he's there. On writing together, we've got nothing lined up but you can't rule it out, either. It's a maybe, a positive maybe."

The British singer, his once luxurious locks now shorn, said he, his wife Linda, their three daughters and members of the band Wings originally came to Nashville just to rehearse.

But once there they decided to record their newest album, and McCartney was inspired to write some tunes for country banjo and fiddle.

"The music is still 'our' sound but a couple of tracks with fiddles and banjos are really country," the British singer said. "One night we all went down to Printer's Alley, not to the strip clubs, mind you, but to a country music club. I was listening to those fellows playing and got inspired and sat down the next day and wrote up a country tune."

Although he expressed a love of Nashville and the "ordinary people" of America, he and Linda said they both prefer to live in Britain.

Toast of Tokyo festival

Singer wants rest

MONTREAL (CP) — Thousands of cheering fans greeted Quebec's young singer Rene Simard as he arrived at Montreal International Airport on Monday following a triumphal appearance at the Third International Music Festival in Tokyo..

The 13-year-old singer, who won both the festival's Grand Prix and Frank Sinatra trophy, was dressed in a white suit and appeared calm as photographers and fans vied for his attention.

"For the moment," he told reporters, "I above all want to return home where I will continue to work while having fun." His family's home is in Ile d' Orleans near Quebec City.

Simard, who won the prizes for his rendition of three songs in the Japanese language, is considered one of Quebec's most popular singers. Premier Robert Bourassa had earlier sent him a telegram to congratulate him for his win at the festival June 30.

FOLLOW THIS VICTORIA ENTERTAINMENT GUIDE

BUTCHART GARDENS. OPEN EVERY DAY 9 A.M. TO 11 P.M. — Many pleasing features combine to add to your pleasure. Regular admission at the International Entrance covers them all: Smashing stage shows, puppet and minstrel shows, Ross Fountains in their majestic "Ballet to the Stars" . . . romantic after-dark illumination . . . six gardens — fabulous Sunken Garden, English Rose, stately Italian, quaint Japanese, Lake and Stage Show Gardens . . . plus the Begonia Bower, Show Greenhouse, fascinating Seed and Gift Shop . . . Restaurant and coffee bar service available.

BUTCHART GARDENS SUGGESTS: COMBINE THEM ALL INTO ONE GRAND, THRIFTY OUTING—the Gardens by daylight . . . stage entertainment . . . romantic night lighting and the Ross Fountains in their majestic "Ballet to the Stars". Regular admission covers them all. For added pleasure, dine in the Floral Restaurant.

BUTCHART GARDENS SPARKLING STAGE ENTERTAINMENT — Presented in the midst of incredible beauty it's the highlight of Victoria's summer entertainment season.

MONDAYS, 8:30 P.M. "NICE 'N' EASY"—Variety musical entertainment featuring Marge Bridgeman, Murray McAlpine, Madeline Paul, Christopher Ross, Betty Winter, Woody Woodland, Norm Watson, and the humorous and talented "Butchart Buskers". Also the "Butchart Gardeners" 1:30 to 3:30 p.m. and 6 to 8 p.m.

TUESDAYS, 8:30 P.M. "NICE 'N' EASY" — Variety musical entertainment featuring John Dunbar, Marge Bridgeman, Christopher Ross, Madeline Paul, Betty Winter, Woody Woodland, Norm Watson, and the "Butchart Buskers". Also the "Butchart Gardeners" 1:30 to 3:30 p.m. and 6 to 8 p.m., and the "Zingari" Puppets 7:00 and 7:45 p.m.

WEDNESDAYS—Same as Monday listing.

THURSDAY, 8:30 P.M., SCOTTISH VARIETY NIGHT — Colourful Scottish Stage Show and Tattoo. Thrill to the Pipes and Drums of the Canadian Scottish Regiment (Princess Mary's) as they march on our stage and parade in the great Stage Show Garden. Plus other entertainment starring baritone John Dunbar (M.C.), the Adeline Duncan dancers and June Dupuis with Grace Timp, Dave Ferne and Dick Lathigee. Also the "Butchart Gardeners" 1:30 and 3:30 p.m. and 6 to 8 p.m., and the "Zingari" Puppets 7:00 and 7:45 p.m.

FRIDAYS—Same as Monday listing.

SATURDAYS—The "Butchart Buskers" 1 to 3 p.m. — The Heron Family "humanettes" 3:30 and 4:30 p.m. — "Zingari Puppets" 7:30 and 8:30 p.m. — Colour film, approximately 9 to 10 p.m.

SUNDAYS — The "Butchart Buskers" 1 to 3 p.m. — "Grace Tuckey" Puppets 3:30 and 4:30 p.m. — The Heron Family "humanettes" 7:30 and 8:30 p.m. — Colour film, approximately 9 to 10 p.m.

BUTCHART GARDENS ROMANTIC NIGHT LIGHTING EVERY EVENING FEATURING THE FABULOUS SUNKEN GARDEN AND THE SPECTACULAR ROSS FOUNTAINS IN THEIR MAJESTIC "BALLET TO THE STARS". As darkness takes over, a thousand hidden lights combine with the moon and stars, the hills, trees and shrubs, lakes, lily ponds and fountains, to create a fairyland softly scented by the flowers—a spectacle so unusual, so grand it's indescribable! This alone is worth coming to see.

BUTCHART GARDENS FLORAL RESTAURANT—Open every day 11 a.m. to 7:30 p.m., serving delicious lunches, afternoon teas, and delightful buffet suppers in the evening. Continuous Snack and Coffee Bar Service.

BUTCHART GARDENS. KNOWN THROUGHOUT THE WORLD FOR THEIR INCREDIBLE BEAUTY . . . EVER CHANGING, ALWAYS LOVELY! Skillful planning, constant replanting, dedicated gardeners pooling their ideas and knowledge, keep them that way week after week, season after season. Developed from an old abandoned limestone quarry over half a century ago, they have grown to become one of the world's most unusual, written-about, talked-about, admired attractions.

BUTCHART GARDENS — MOST GRACIOUS WAY TO ENTERTAIN YOUR FRIENDS. PLAN NOW!

INTRODUCTION TO SAILING CRUISE—With instructor. 3-hour tour from Inner Harbor. Tony Burton Sailing School. 383-4011.

THE OLD FORGE—Dancing six nights a week to the fabulous sounds of the Brothers Forbes in one of Canada's largest and most luxurious night clubs. Excellent late evening menu. No tables reserved after 9:00 p.m. Fridays or Saturdays, Strathcona Hotel, 919 Douglas St. 383-7137.

VICTORIA SUMMER FESTIVAL—Free Concerts, films—Mon., Wed., Fri., Heritage Court, Provincial Museum, 6 p.m. Art Exhibition all week.

WIG & DICKIE THEATRE RESTAURANT — Victoria's only "Old Country Singalong" plus dining and dancing. Reservations recommended. 385-6787. Wilson Inn, 850 Blanshard.

HEY DO YOU REALLY WANNA PAINT THE TOWN "RED" TONIGHT? WELL THEN YOU'RE COMIN' TO MY PLACE . . . THE

RED LION CABARET

dance to *Sweet Feelin'*

on Douglas next to the World of Pleasure

RESERVATIONS: 385-3366

The comedy of Robert W. Service "Bard Of The Yukon" ". . . a one-man tour de force . . ."

DANGEROUS DAN McGREW

in its second successful month at the

Bastion Studio

538 Yates St.

Tues.-Sat. 2 shows, noon and 8 p.m. Tickets $2 at the door.

382-4112

22nd Year on Stage TONIGHT

SMILE SHOW

Fun • Music • Laughs

McPherson Playhouse 386-6121

WEATHER GETTING YOU DOWN . . .

LET BAYSHORE TRAVEL Help You Get Away from It All

Call 382-7103 Today

BAYSHORE TRAVEL 1622 GOVERNMENT

ESQUIMALT SPORTS CENTRE

TONIGHT and SUNDAY ICE SKATING

8:30 to 10:15 p.m.

Roller Skating Cancelled Tonight (July 20) Due to Pacific Jr. "A" Lacrosse Victoria vs. Surrey

Roller Skating Sunday July 21, 7:30-10:00 P.M.

ROYAL OAK INN 4680 ELK LAKE DRIVE 658-5231

Tokaj HUNGARIAN RESTAURANT Villa

TRY US . . . For Something Deliciously Different!

LUNCH 11:30-2:00 DINNER 5:00-10:00

RESERVATIONS 383-4732

1122 YATES ST. Ample Free Parking

TONIGHT — 8 p.m.

On Stage — Phoenix Theatre

"CELEBRATION"

a musical

Phone for Reservations 477-4821

THE BROWN JUG CABARET

1318 BROAD

Boogie

"WOODROSE"

Girls in Free before 11 p.m. Wednesday

Above the Old British Fish & Chip Shop

OPEN WEDNESDAY THROUGH SATURDAY

EUROPEAN DANCE

FRIDAY AND SATURDAY NIGHTS

STARDUST

Orchestra—HENRY FILDINGS

1037 View St., 385-1031

AT THE MARINA

People say . . . We are famous for Our

ALASKA KING CRAB LEGS

Dine and Dance to

THE IRV LANG TRIO

Billy Bennett, your host, says . . .

"There are only three places to eat — The Marina, Verdi's or at home!"

Reservations 598-4511

The BENNETT Family OAKBAY MARINA Restaurant

GLENSHIEL HOTEL

Victoria's Finest

SMORGASBORD LUNCH 11:30 - 2:30 $2.50

Includes Tea or Coffee.

Beautiful Thistle Room Available for Parties and Receptions Up to 150 Guests

Phone for Information

606 DOUGLAS STREET 383-4164

DAVY JONES LOCKER

Seaside Cabaret

"CANNONBALL"

DIRECT FROM WINNIPEG

Mon.-Sat. Dinner 5:00 p.m. — Cabaret 7 a.m.

Brentwood at the Mill Bay Ferry Dock

For Dining Reservations 652-2413

OPEN SUNDAYS 5-9 P.M.

DINING WITH A DIFFERENCE

Gay Nineties Spare Rib House

WHERE KEN PEAKER Plays Your SING-A-LONG MUSIC A SPARKLING ATMOSPHERE for PERSONALIZED MUSICAL HAPPENINGS

World-Famous SPARERIBS — Full Dinner Menu

825 Burdett — CHERRY BANK HOTEL — 385-5380

"They do their specialty, spare ribs very well indeed. Informal 'sing-a-long' type of atmosphere; service leisurely." Financial Post Magazine

Bacchanalia Cabaret

905 ESQUIMALT ROAD

"SPRAGUE CENTRE"

NOW UNDER NEW MANAGEMENT

"BLAKE SPRAGUE"

Presenting, fresh from the Stardust for your dancing pleasure

"MOONSHINE"

9 - 2 a.m. Tues. - Fri. — 1 a.m. Sat.

388-0684 after 8 p.m.

NOT NOW, DARLING

"A SUPERB EXAMPLE OF MODERN BRITISH DRAWING . . . ROOM COMEDY . . . LACED WITH SEX!" — TORONTO SUN

MATURE — Warning Nudity and Suggestive Dialogue — B.C. Dir.

NIGHTLY 7 and 9 FEATURE 7:15 and 9:15

14th MIRTH-FILLED WEEK!

FOX CINEMA

EAST INDIAN SHOW SUNDAY 3 P.M.

"AGNI REKHA" Starring: Sanjeen Kumar, Sharda, Helen, Bindu In color, English sub-titles.

. . . a kinky, outlandish comedy masterpiece . . . more laughs per mad minute . . . Les Wedman, Van. Sun

MEL BROOKS' **BLAZING SADDLES**

SAT. and SUN. AT 1:30-3:30-5:30-7:30-9:30.

from the people who gave you "The Jazz Singer"

Starring Cleavon Little • Gene Wilder • Slim Pickens David Huddleston • Mel Brooks • Harvey Korman

MATURE — WARNING — PARENTS: Comedy with some coarse language. B.C. Dir.

MONDAY 7:30 and 9:30

382-5922 • Douglas & Humboldt

TOWNE Cinema In Nootka Court

CLINT EASTWOOD

"THUNDERBOLT and LIGHTFOOT"

Shows 1:25, 3:20, 5:15, 7:15, 9:15 INCLUDING SUNDAY

ODEON 1 780 YATES STREET 383-0513

WARNING: Nude sex scenes, brutality- B.C. Dir.

Nightly 7:10, 9:15 Matinees Fri., Sat., Sun 1:30 — 3:30 Golden Age $1.00 Children 75c

ODEON 2 760 YATES STREET 383-0513

LUCY MAME

LUCILLE BALL as "MAME"

General

Barbra Streisand "For Pete's Sake" 2nd WEEK

HAIDA 908 YATES STREET 383-4370

GENERAL ENT. Nightly 7:05, 9:10 Matinees Sat., Sun., Wed. Shows 1:30, 3:30, 5:15

COUNTING HOUSE CINEMA 1 BROAD AT BROUGHTON 383-3434

Richard Burton Elizabeth Taylor DYLAN THOMAS' UNDER MILK WOOD

Nightly 7:10 — 9:20

COUNTING HOUSE CINEMA 2 BROAD AT BROUGHTON 383-3434

39th WEEK NIGHTLY 7:10, 9:20 GENERAL

American Graffiti

The Nordic invasion . . .

Little Denmark

IN 2 LOCATIONS

312 COOK ST. OPEN FROM 5:00 p.m. to 10:00 p.m.

31 BASTION SQ. OPEN FROM 11:30 a.m.-2:00 p.m. 5:00 p.m.-11:00 p.m.

DELIGHTFUL DANISH and CANADIAN CUISINE

Listen to the golden sounds of GLEN STEVENSON at the piano

IT'S IMPOSSIBLE

To Enjoy an Evening More

EXCELLENT DINING

Enjoy the picturesque view of Fishermen's Wharf and passing ships.

NOVEL DECOR

Seafood — Steaks — Smorgasboard

Dancing Friday and Saturday

THE NET LOFT

640 MONTREAL ST. 388-5551

- Family Dining
- 90 Seat Dining Room
- Air Conditioned
- Gift Shoppe
- Block and Party Ice
- Gasoline
- Propane
- Marine Gas

OPEN 7 DAYS A WEEK

Use Your Esso or Chargex for Gas or Meals

For Reservations **652-1146**

10 Miles Down Pat Bay Hwy. at Mt. Newton X Road

SEE IT NOW

THIS IS A LIMITED ENGAGEMENT

TOMORROW MAY BE TOO LATE

20th Century-Fox

RODGERS and HAMMERSTEIN'S **THE SOUND OF MUSIC**

ROBERT WISE PRODUCES

Starring JULIE ANDREWS • CHRISTOPHER PLUMMER

Co-starring RICHARD HAYDN | ELEANOR PARKER

Associate Producer SAUL CHAPLIN

Directed by ROBERT WISE | Music by RICHARD RODGERS | Lyrics by OSCAR HAMMERSTEIN II | Screenplay by ERNEST LEHMAN

TODD-AO COLOR

Evenings 8 p.m. Only: Adults $2.00, Students $1.75, G. Age $1.00, Children $1.00

GENERAL CLOSED SUNDAY

OAK BAY 2184 OAK BAY AVE

598-2213

Sat. Matinee 1:30 Only: Adults $1.50, Students $1.25, G. Age $1.00, Children 75¢

MOVIE GUIDE

"SAVE THE ORPHEUM" LOTTERY TICKETS ON SALE AT CAPITOL, ROYAL AND CORONET.

15th WEEK! DAILY AT 1:45, 4:15, 6:45, 9:20 Sunday from 2:25 Mature Entertainment

Winner of 7 Academy Awards: Best Picture, Best Director George Roy Hill, Best Story and Screenplay, Best Film Editing, Best Art Direction, Best Costume Design, Best Original Song Score

"THE STING"

ROYAL 805 BROUGHTON—383-7211

GEORGE SEGAL THE TERMINAL MAN

Technicolor® From Warner Bros.

MATURE—WARNING: Occasional coarse language and violence. — R. W. McDonald, B.C. Dir.

CORONET 836 YATES ST.—383-6414

Sat. at 1:15, 3:10, 5:10, 7:10, 9:15 Sun. cont. from 3:00 p.m. Last Complete Show 9:00 p.m.

"An Absolutely Terrific Movie" — Time

4th WEEK! **THE THREE MUSKETEERS**

TECHNICOLOR® • GENERAL—CHILDREN 75¢

Warning: Considerable amount of sword fighting. — R. W. McDonald, B.C. Director

CAPITOL 805 YATES—384-6811

Sat. at 1:15, 3:10, 5:10, 7:10, 9:15 Sun. cont. from 3:00 p.m. Last Complete Show 9:00 p.m. Golden Age $1.00 Anytime

McQ-he's a busted cop, his gun is unlicensed, and his story is incredible!

Mature Ent.

JOHN WAYNE "McQ"

PLUS

Cleopatra Jones

She's 6 feet 2" of Dynamite!

TECHNICOLOR® PANAVISION® Mature Ent.

Celebrating Warner Bros. 50th Anniversary A Warner Communications Company

TILLICUM Drive-In BURNSIDE AT TILLICUM—382-7531

Gates 8:15 Show at Dusk

Brando's Oscar-sub to make TV tape

LOS ANGELES (UPI) — Sacheen Littlefeather, who created a stir at the 1973 Oscar award ceremony by appearing for Marlon Brando, was hired Monday by the city school board. She will earn $157.50 for making a television tape on intercultural relations for broadcast on the school district's UHF television channel.

Miss Littlefeather surprised the Academy Award participants and a national television audience by appearing, in a beaded Indian costume, to refuse the best actor Oscar Brando won for The Godfather.

She read a message from Brando condemning the movie industry's portrayal of American Indians. Her real name is Marie Cruz, but she says she took the stage name Littlefeather because she is part Indian.

Dine Downtown at the
·Family Restaurant·
Enjoy satisfying, inexpensive "dining-out" often at SCOTT'S!
Open 24 Hours Every Day For Your Dining Pleasure
SCOTT'S RESTAURANT
650 YATES at Douglas

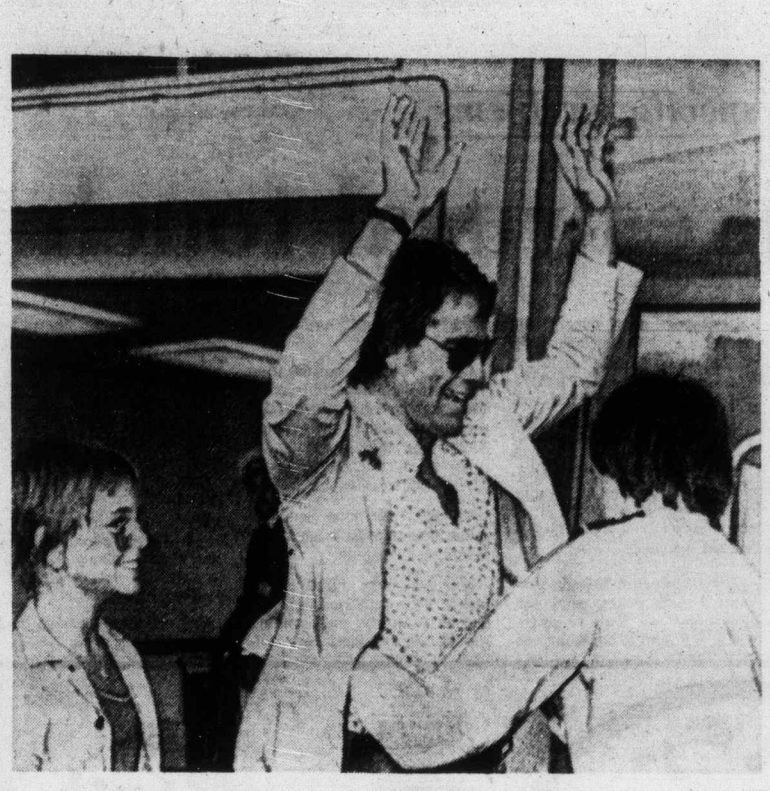

—AP

Stars get frisked, too

Ryan O'Neal, star of Love Story and Paper Moon and former regular on Peyton Place, submits cheerfully to frisking at security-conscious Heathrow Airport in London Friday.

Liz foiled in try to sell ice

BANGKOK (UPI) — Elizabeth Taylor tried to sell her famous $1 million diamond for half price after she and Richard Burton were divorced, but couldn't find any buyers, the Bangkok Post said Wednesday.

Patrick Robert, a marketing adviser with Cartier of Paris, told the Post that Miss Taylor first tried to cut the famous diamond in half — half for herself and half for Burton.

CREST MOTOR INN
BUSINESSMEN'S LUNCHEON
11:30 a.m. to 3:00 p.m.
Featuring Daily Specials
PROVINCIAL DINING ROOM AND COFFEE SHOP
OPEN WEEKDAYS 7 a.m.-10 p.m.
SUNDAYS and HOLIDAYS 8 a.m.-10 p.m.
386-2421
544 BELLEVILLE ST.
Facing the Inner Harbour

the Victoria Jazz Society
THE SATURDAY NIGHT JAZZ CLUB
"JAZZ EVERY SATURDAY NIGHT"
106 Superior Street
TONIGHT
THE JERRY BRYANT TRIO
. . . with special surprise guest
Doors: 9 p.m.
VJS Members $1.50
Non-Members $2.25

The Italian Experience
Verdi's Ristorante
DINE AND DANCE TO
THE BRUCE THOMSON TRIO
(Tues. - Sat. from 8:30)
KEITH COOPER
(Thurs. - Sat. from 7:00)

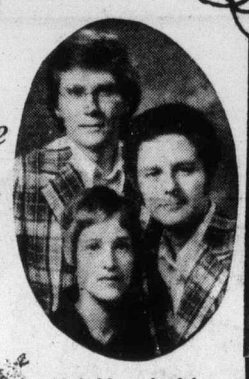

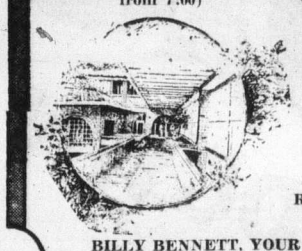

634 Humboldt
Nootka Court
Across from the Empress or Walk-through from Courtney Street
Reservations Suggested 385-3441
BILLY BENNETT, YOUR HOST, SAYS . . .
"There are only three places to eat — Verdi's, The Marina or at Home!"

Bumbling TV 'captain' found dead

HOLLYWOOD (UPI) — Actor Joe Flynn, best known for his portrayal as the gruff commander of a PT boat base in the television series McHale's Navy, was found dead Friday in the swimming pool at his home.

A city fire department rescue ambulance crew pronounced him dead shortly after 9 a.m. An investigation was underway into his death.

A native of Youngstown, Ohio, where he was born Nov. 8, 1924, Flynn started his career as a 6-year-old in an early version of Hellzapopin.

He attended both the University of Notre Dame and the University of Southern California, majoring in drama.

After three years in the U.S. Army's special services division and medical corps during the Second World War, Flynn returned to acting, appearing in summer stock and television stints. Flynn later said he appeared in more than 500 roles.

But after three plays in which he appeared all folded, Flynn returned to his hometown and ran for the Ohio legislature, losing by only 60 votes.

For the next four years, he went through a series of non-skilled jobs between acting assignments and then in 1958 got his first chance at movies.

But his first role in Alfred Hitchcock's Rear Window was cut from the final print.

He joined the George Gobel show in late 1958 and then in 1961 joined the Joey Bishop show.

The following year, he was tabbed for the commander's role in McHale's Navy and his career was launched.

His latest role was in the movie Strongest Man in the World which finished shooting only Thursday.

Flynn is survived by his widow, Shirley, and their two sons, Tony and K.C.

July 15-27
BANJO PARLOR

The heart of the twenties is the seventies' soul and when you get it together the good times roll! Now direct from their T.V. show the Banjo Parlor
Providing great upbeat sing-along laugh-along entertainment don't miss it!
Reserve your ticket now! Advance ticket sales 1037 View St. Phone 385-1031
$3.50 per person, $4.00 at the door
STARDUST
Dining from 5 p.m.—Dancing, Mon.-Fri. 9-2 a.m. Sat. 9-1 a.m.
Upstairs - Banjo Parlor. Appropriate attire required.
Downstairs - the Sounds of Sundance. Casual dress.

IN PERSON
Kathryn Kuhlman

VANCOUVER
COLISEUM P.N.E. GROUNDS
(Doors Open at 6 p.m.)
— 17,500 free seats
THURSDAY, JULY 25th
To register chartered bus, etc. call 263-8219
See her on television every Sunday, Channel 12 7:30 a.m. and Channel 6 at 12:30 p.m.
Radio KARI—550—11:30 a.m. Monday to Friday
SPONSORED BY KATHRYN KUHLMAN EVANGELISTIC ASSOC.

The James Bay Inn
Relax and Dine in the Tiffany Dining Lounge
Presenting the ultimate in dining menus, featuring the finest dishes from Italian and Canadian cuisine.
After dinner dance at Victoria's most exciting nightspot . . .

THE FOGHORN
The Tiffany Dining Lounge is open for lunch weekdays from 11:30 A.M.
270 Government St. Reservations 384-7151

Writer clinic 'unusual'

BANFF, Alta. (CP) — The Banff School of Fine Arts of the University of Calgary has initiated an eight-week workshop in advanced playwriting described by Neil Armstrong, associate director of the school, as unusual in North America.

Seven participating playwrights will work with playwright-in-residence Tom Hendry and a company of professional actors under the direction of Douglas Riske, artistic director of Alberta theatre projects, and Joyce Doolittle of the university's drama department.

The playwrights are Keith Winter of Kelowna, Rudy Wiebe of Edmonton, Kelly-Jean Rebar of Calgary, Martin McCormack of Ottawa, Aviva Ravel of Montreal, Patrick Bennett of Stockton, Calif., and Helen Porter of Banff and Mexico.

The company of professional actors, who will help develop the plays and benefit from the experience, consists of Wally Marsh of Vancouver, Sheila Junor-Moore of Calgary, and Marie Aloma, Stanley Coles, Shawn Lawrence and David McCulley, all of Toronto.

"SUNDANCE"
Direct from an Eastern Tour in the "MOD WORLD" at the
STARDUST
DANCING from 9:00 to 2:00 a.m., Tues. - Sat.
CASUAL DRESS

PNE STAR SPECTACULAR'74! (AUG.17 SEPT.2)

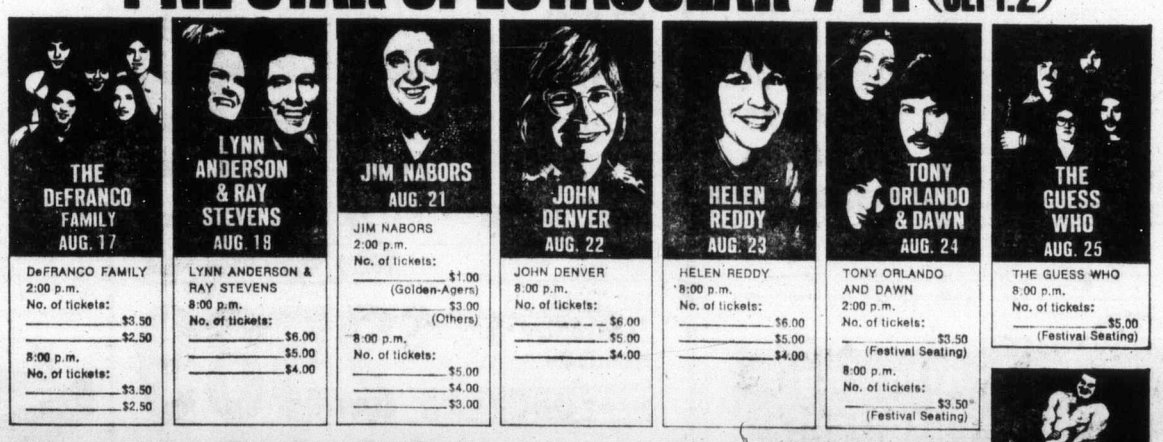

DeFRANCO FAMILY 2:00 p.m. No. of tickets: ___$3.50 ___$2.50 8:00 p.m. No. of tickets: ___$3.50 ___$2.50
LYNN ANDERSON & RAY STEVENS 8:00 p.m. No. of tickets: ___$6.00 ___$5.00 ___$4.00
JIM NABORS 2:00 p.m. No. of tickets: ___$1.00 (Golden-Agers) ___$3.00 (Others) 8:00 p.m. No. of tickets: ___$5.00 ___$4.00 ___$3.00
JOHN DENVER 8:00 p.m. No. of tickets: ___$6.00 ___$5.00 ___$4.00
HELEN REDDY 8:00 p.m. No. of tickets: ___$6.00 ___$5.00 ___$4.00
TONY ORLANDO AND DAWN 2:00 p.m. No. of tickets: ___$3.50 (Festival Seating) 8:00 p.m. No. of tickets: ___$3.50* (Festival Seating)
THE GUESS WHO 8:00 p.m. No. of tickets: ___$5.00 (Festival Seating)

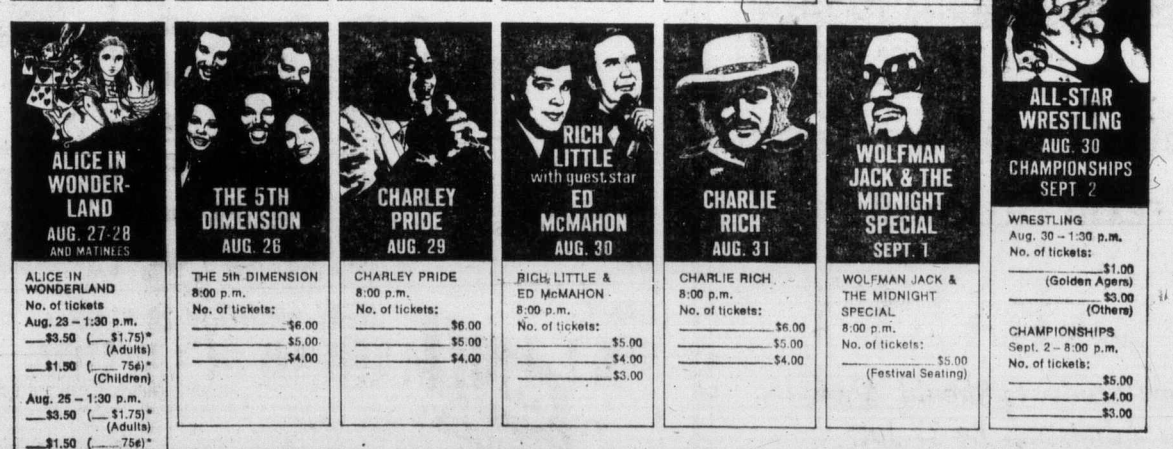

ALICE IN WONDERLAND No. of tickets Aug. 23 – 1:30 p.m. ___$3.50 (___$1.75)* (Adults) ___$1.50 (___75¢)* (Children) Aug. 25 – 1:30 p.m. ___$3.50 (___$1.75)* (Adults) ___$1.50 (___75¢)* (Children) Aug. 27 – 1:30 p.m. ___$3.50 (___$1.75)* (Adults) ___$1.50 (___75¢)* (Children) Aug. 27 – 8:00 p.m. ___$3.50 (Adults) ___$1.50 (Children) Aug. 28 – 1:30 p.m. ___$3.50 (___$1.75)* (Adults) ___$1.50 (___75¢)* (Children) Aug. 28 – 8:00 p.m. ___$3.50 (Adults) ___$1.50 (Children) Aug. 29 – 1:30 p.m. ___$3.50 (___$1.75)* (Adults) ___$1.50 (___75¢)* (Children) Aug. 31 – 1:30 p.m. ___$3.50 (___$1.75)* (Adults) ___$1.50 (___75¢)* (Children) Sept. 1 – 1:30 p.m. ___$3.50 (___$1.75)* (Adults) ___$1.50 (___75¢)* (Children) Sept. 2 – 1:30 p.m. ___$3.50 (___$1.75)* (Adults) ___$1.50 (___75¢)* (Children)
*NOTE: Special reduced prices with proof of purchase. Details at Super-Valu stores.
THE 5th DIMENSION 8:00 p.m. No. of tickets: ___$6.00 ___$5.00 ___$4.00
CHARLEY PRIDE 8:00 p.m. No. of tickets: ___$6.00 ___$5.00 ___$4.00
RICH LITTLE & ED McMAHON 8:00 p.m. No. of tickets: ___$5.00 ___$4.00 ___$3.00
CHARLIE RICH 8:00 p.m. No. of tickets: ___$6.00 ___$5.00 ___$4.00
WOLFMAN JACK & THE MIDNIGHT SPECIAL 8:00 p.m. No. of tickets: ___$5.00 (Festival Seating)
WRESTLING Aug. 30 – 1:30 p.m. No. of tickets: ___$1.00 (Golden Agers) ___$3.00 (Others) CHAMPIONSHIPS Sept. 2 – 8:00 p.m. No. of tickets: ___$5.00 ___$4.00 ___$3.00
BUY NOW AND SAVE! ALL ADVANCE TICKET PRICES INCLUDE PNE GROUNDS ENTRY. A SAVING OF $1.50 ON ADULT PRICES!
For mail orders, just fill in the number of tickets you want, plus desired prices and showtimes. Mail with a cheque or money order made payable to VANCOUVER TICKET CENTRE, 630 Hamilton St., Vancouver, B.C. V6B 2R3. Please enclose a self-addressed envelope.
Tickets also available at these outlets: Kelly's Stereo Marts, Richmond & North Vancouver; M & R Sports Den, Port Coquitlam; Bayside Sound, White Rock; My Secretary Services, Tsawwassen Town Centre; Bellingham Sound Center, Bellingham; all Eaton's stores (phone 604/683-3255 to charge tickets to your Eaton's account).
(All shows in Pacific Coliseum with Bobby Hales Orchestra. All seats reserved except where noted.)
Name ___
Address ___
City ___
Phone (home) ___ (office) ___
Enter Dairyland's FREE PNE SUPER SPREE contest at the dairy case of your favorite store!
Pacific National Exhibition
Over 1.2 million visitors last year!

Uncle Ted's Animal Park and Campground
To find us, turn left on to the Mill Bay - Shawnigan Lake Road and look for the sign.
ADMISSIONS
ANIMAL PARK
Open 11-5 Weekdays
10-6 Saturday and Sunday
Adults, $1.50
Children, 5-12, 75c
Under 5, Free
CAMPGROUND
$3.50 per night
Campers see animals at reduced rate.

See the
● Belgian Horses
● Llamas ● Tapirs
● Farm Animals
● Chairman Mao
Hayrides: 1:30 p.m. and 4:30 p.m.

Island-dwellers air specific problems

Savary Island likes rural touch

VANANDA, Texada Island — Let's keep our island rural, and expropriate lands owned by mining and logging companies — were some of the demands heard this week by a B.C. government committee.

Residents of two of British Columbia's Gulf Islands told the legislature committee on municipal matters Thursday that they want their island preserved as rural refuges.

Some residents of Savary Island told the committee they want the island preserved as a place for summer cottages, with little subdivision or other development.

They were in conflict with others, mainly persons who have bought subdivided land in the last five years, who say some changes are needed, mainly establishment of public parks.

Savary Island is different in that all its land is privately owned.

Bob Morningstar, a realtor who sells lots on Savary Island, and Peter Matheson, past president of the Savary Island Property Owners Association, which represents longtime owners, illustrated the problem.

Matheson opposed establishment of parks, suggesting that public areas will "bring in an element that's not quite as civilized as we are."

But Morningstar suggested there was nothing wrong with a public park, as long as it was adequately policed.

On Texada Island, the problem expressed by most residents was the holding of land by mining and logging companies for speculation.

Residents said nearly all the land on the northern half of the island is being held by Texada Logging Co., Domtar Ltd., Ocean Cement Ltd., and Texada Mines Ltd., a subsidiary of Kaiser Resources.

Residents said the companies weren't planning to extract resources from the land, but refuse to sell it for badly-needed housing.

Jim Brennan, a Texada resident for 29 years, said the government should expropriate the land if necessary so island residents can build homes.

Craig Walker, representing the Texada Island community society, which he said has 150 members, said the island should be preserved as a rural area. There are about 2,000 island residents.

He urged the government to make land available for small farms on the island.

Bob Paterson, chief geologist at Texada Mines iron and copper property, said mining should be assured of continued growth on the island, because it is the lifeblood of the island.

Chris D'Arcy, New Democratic Party MLA for Trail, later told Savary Island residents he wants transportation subsidies for school children living in remote areas to be increased.

He said there were problems in areas such as Savary, where not enough students live for the school district to supply free transport.

Current subsidies are inadequate, D'Arcy said.

Building rises at Brentwood

MILL BAY — The first building in Brentwood College's expansion program is expected to be completed in mid-August.

The new two-storey $250,000 senior student residence is being built at the south end of the school campus overlooking Mill Bay. It will accommodate 60 students.

Headmaster David Mackenzie said that during the summer recess period, the residence building will be suitable to accommodate people booking the school facilities for seminars, small conventions and tennis camps.

Future construction planned includes a new recreation-social centre for senior students and a science-fine arts centre. Contractor on the residence building is Fraser Construction, Duncan.

Pure elk dung makes fine gems

LOWELL, Idaho (AP) — John Schurborn guarantees his products contain 100 per cent pure elk dung. Schurborn, who operates a trading post by the Selway River, has a thriving business colecting elk droppings and converting them into jewelry by coating them with multiple layers of clear plastic.

Rain no barrier to water usage

QUALICUM BEACH — Despite a rainy June, Ald. Sandy Horsland reported this week that water consumption was up two million gallons over the same month last year.

He told council the water system must be further developed and there are three options.

- Drill another well near the existing ones.
- Hook into a regional water system that does not yet exist.
- Drill a well by Little Qualicum River.

Horsland told council he would report more details at the next council meeting.

Qualicum gives nod to Island freeway

QUALICUM BEACH — Council this week gave its support to a proposed freeway from Victoria to Port Hardy.

Aldermen gave their support to the project provided the Island highway is improved through construction of bypasses where necessary.

Council also gave approval in principle to proposals by East Shore Holdings Ltd., of Vancouver, for construction of a seven-unit condominium on West Crescent near Balsom.

Agriculture exhibitions get government finances

Two agricultural exhibitions on Vancouver Island and another on Mayne Island have been given provincial government grants totalling $13,500 to help finance construction and improvements of fair ground facilities.

Agriculture Minister David Stupich announced Thursday that the Cowichan Exhibition will get $8,000, the Alberni Fall Fair $3,000 and the Mayne Island Fall Fair $2,500.

Other grants, ranging from $1,000 to $8,000 will go to nine more exhibitions in the Interior and the Lower Mainland. In all, the provincial government made available $50,000 in grants.

Seafair loses navy fleet

SEATTLE, Wash. (UPI) — The annual seafair summer carnival is losing one of its star attractions this year — the navy fleet. Because of a lack of fuel, the usual fleet of visiting ships will be reduced to one, the 533-foot amphibious transport-USS Anchorage, a navy spokesman said. The only reason the Anchorage will be present Aug. 1, the navy said, was because the vessel is heading for Alaska.

• NOTICE •
BLACKTOP DRIVEWAYS
SPECIAL SUMMER PRICES
MADISON PAVING CO.
385-9822
384-0024

University of Victoria
continuing education
Winter Session 1974 - 1975

Guide for Part-Time Credit Students

Individuals considering part-time study during the day, late afternoon or evenings are referred to the following deadlines:

New Students Should Apply For Admission By 31 July

Former Students Should Apply For Reregistration Immediately

Appropriate Forms are available from the Registrar's Office, (477-6911, Local 391) or the Division of Continuing Education (477-6911, Local 802). Forms will be mailed on request.

For further Information Contact
DIVISION OF CONTINUING EDUCATION,
UNIVERSITY OF VICTORIA,
"L" Building or 477-6911 (802-3-4).

Dodge CHRYSLER Dodge Trucks SALES/SERVICE

SUMMERTIME AND THE BUYING IS EASY!
FROM THE GRANNY DODGE GOOD GUYS
NOT A RED CENT DOWN
100% FINANCING

No Red Tape—No Waiting—
No Payments 'til September, 74
Up to 48 months to pay
Convenient low rates to suit your budget, on approval of credit!

LOW MILEAGE '74 DODGE DARTS
Stock Nos. 1190-A, 1191-A, 1196-A, 1205-A.
2-Door Hardtops and Sedans
- All Equipped with Big Slant Six Engine.
- Automatic, power steering, radio.
- Full Factory Warranty.

$3889

NOT A RED CENT DOWN
As Low as, $106 per month
Based on 48 months with approved credit.

Dependable USED CARS
NATIONAL MOTORS USED CARS

'67 DATSUN ½-TON PICK-UP $789

'67 FORD FAIRLANE CONVERTIBLE
Power steering, power brakes. $1389

'72 CORONET POLICE INTERCEPTORS
Power to burn! One only. $2389

'69 FORD FAIRLANE HARDTOP
Power steering, power brakes. $2589

'74 VEGA G.T.
Automatic $3889

'74 CHARGER S.E. $4989

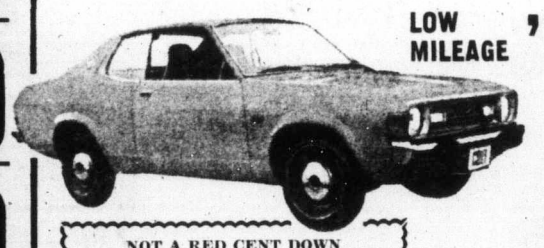

LOW MILEAGE '74 DODGE COLTS
Coupes with automatic transmission and custom radio

$3189

NOT A RED CENT DOWN
Pay Only, $82 per month
Based on 48 months on approval of credit.

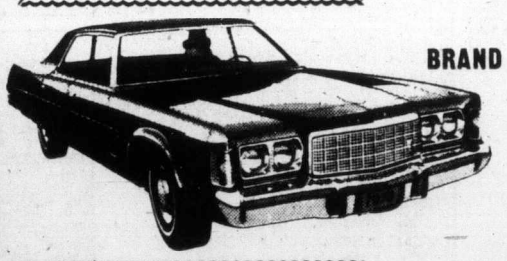

BRAND NEW '74 CHRYSLER SEDANS
V8, automatic, power disc brakes, power steering

$4589

NOT A RED CENT DOWN
Pay Only, $125 per month
Based on 48 months on approval of credit.

ONLY ONE
CHINOOK
NEW CHINOOK 20 PLUS—THE BUY OF A LIFETIME! $16,700
Must be seen to be appreciated. Designed for comfort, roominess and reliability. One ton chassis unit with 360 V8, automatic, power steering, power brakes, radio. Easy access through cab to luxury living quarters. Kitchen with 6 cu. ft, 3-way fridge; double stainless steel sink, hot and cold running water, 4-burner Traveller gourmet stove with eye-level oven. Executively furnished living-bedroom with queen, and double beds—sleeps 6 plus. Shag carpeting throughout. Shower, with sink and toilet. Storage space galore. Plus city water hookup, 12,000 BTU furnace, 50 gallon water tank, on-demand pump; 40-lb. propane tank, tandem wheels, etc., etc.
ANY TRADE WELCOME, UP TO 10 YEARS TO PAY AT BANK RATES

"Victoria's Most Trusted Name for 70 Years"
Dealer Licence D6391

NATIONAL CHRYSLER DODGE
Both sides of 800 Block YATES ST. • 384-8174

Teacher moves fast

Canadian Press

A protesting teacher who fasted for two weeks on the Legislature steps in Victoria in June began a second protest and fast Friday, this time on the Vancouver courthouse steps.

Ingrid Blanchet of West Vancouver said: "I hope to stay at least as long as I did on the Legislature steps."

Mrs. Blanchet is protesting the hiring and firing practices of school boards. She said one reason she chose Vancouver as the site for her second demonstration is to back a demand for an inquiry into an adverse report made on her when she worked in Vancouver schools.

Aid offered

Since her first protest, other people and teachers have contacted her to offer support, Mrs. Blanchet said. She said current hiring and firing practices encourage employment of less qualified teachers for lower salaries and retaining poor teachers only because they have seniority.

She said she would like to see committees with members from the general public set up in each school district to handle hiring and firing of teachers and to advise on curriculum matters.

Job sought

Mrs. Blanchet, a kindergarten teacher, said she worked in Vancouver schools for five years until resigning in the spring of 1972. She taught in Prince Rupert for the 1973-74 school year and is trying to get a position in the Lower Mainland.

She said a petition was signed by 150 people asking that she be retained at General Gordon school when the kindergarten staff was reduced because enrolment was insufficient. She said the petition upset at least one official and that led to an adverse report when she resigned.

Report untrue

She said that the report stated her relations with other staff must continue to improve. She said "that implies a former report saying I didn't get along with other staff members and that's untrue."

Mrs. Blanchet, 53, with four grown children, has a lounge gardenchair and a bedroll for her fast on the courthouse steps. She said she expects her former Vancouver students will come to see her and she may read stories to them and do a little teaching.

"It's better over here. This is where I taught," she said. "I'm not going to do anything but sit and talk and I may read a little to the children."

Pair of sourdough cupcakes

Robert and Carolyn Solomon of Edmonton Thursday night won title of Mr. and Mrs. Klondike Edmonton when they beat out eight other couples for Klondike Days best-dressed honors. Ten-day event started Wednesday.

Court compromise rejected

Ethylene in standoff

OTTAWA (CP) — Both sides rejected a compromise solution Friday in a court dispute between Manitoba and the National Energy Board over the proposed export of major quantities of ethylene to the U.S.

The compromise was proposed by Mr. Justice A. A. Cattanach of the Federal Court of Canada in a court action against the board by the Manitoba government. B.C. and Saskatchewan governments are also represented.

In effect, the province is asking that board hearings on an ethylene export application by Dow Chemical of Canada Ltd. be set aside and new hearings ordered.

J. E. Smith, representing the B.C. attorney-general's department, said Thursday public notice of the hearings shoudd have been given and B.C. should have had a chance to participate.

Earlier, B.C. Attorney-General Alex Macdonald said B.C. was concerned not only with the "kangaroo-type hearing" but also about export of the substance which would form the basis of a petrochemical industry.

The ethylene in question comes from Sarnia, Ont., where it is extracted from Alberta natural gas.

When the original hearings opened last month, the board ruled that proceedings would be ex parte — with only Dow witnesses giving evidence. Representations by other interested parties were ruled out.

The court action is an attempt to force new public hearings that would let all interested parties appear and present arguments.

Cattanach, presiding over the case, suggested Friday that the dispute might be resolved if the energy board would delay a decision on the Dow application until after separate public hearings by the board this fall on the future of natural gas exports from Canada.

The natural gas hearings, similar to oil export hearings conducted by the board earlier this year, are expected to open in September or October.

Cattanach said they would provide a suitable forum for any interested parties to present evidence and could be considered an extension of the original Dow hearings.

J. F. Sherwood, appearing for the Manitoba attorney general's department, rejected the proposal, saying that it would not resolve the underlying question of whether the board acted properly in deciding to hold ex parte hearings in the first place.

Manitoba wants a ruling on the question because similar cases might come up in the future, he said.

Oil transfer future suits Angeles mayor

Mayor C. Vernon Bason of Port Angeles, Wash., said Friday he is elated over the selection of the Port Angeles area as a possible site for offshore petroleum transfer systems.

"Sure, there'll be some people who oppose it but we have to have oil here. We have a natural facility (off Port Angeles) that could be developed," he said in a telephone interview.

"Of course there's always the danger of oil spills but oil spills are like car wrecks, it's a chance whether they happen or not. Life still has to go on."

The Washington State Oceanographic Commission announced Thursday the selection of three sites which are suitable for transfer, two of which include Port Angeles.

Bason said supertankers too large to go into Puget Sound will transfer oil at a discharge point. Marine traffic regulations are going to be extended and this will help cut down on the danger of spills, he added.

B.C. Liberal leader David Anderson, a constant critic of the plan to bring oil in tankers from Alaska to the Puget Sound area, agreed that Port Angeles is probably one of the better sites for the terminal.

"There would be less risk," he said. "The ships would not be going to American Gulf Islands and returning by way of Canadian Gulf Islands.

"The risk of accidents, either collisions or groundings, would be less if they used Port Angeles."

However, he wasn't too optimistic that it would be the choice as Port Angeles is isolated from population centres and doesn't have the back-up land for development of a petro-chemical project.

STAMPS WANTED
Appraisals, Collections, Accumulations, Estates.
R. Schulze Stamps Ltd.
R.R. 7, Victoria—479-5743

RCMP investigate blank-cheque theft

NANAIMO — RCMP are investigating theft of three vehicles and a quantity of blank cheque books as a result of incidents overnight Thursday.

A car and two trucks were reported stolen from various locations in the city. One truck was a one-ton model belonging to a Nanaimo stevedoring company. The other, a van, was the property of a service station in the city. The car was owned by Barbara Jaswal of Nanaimo.

The cheques were stolen in a break-in at Island Rentals and Sales Ltd., eight miles north of the city. Police said the thief kicked in a rear door to gain entry.

Nothing else was reported missing.

OUR AIM: The lowest price in town.
OUR POLICY: Bulk purchasing, modern warehousing, low overhead.
LOWER PRICES! Passing the savings on to our customers on the form of lower prices!

LUMBER
PLYWOOD Home Improvement
that's our business!

Mahogany Panelling
Pre-finished. Three colors.
All No. 1 Grade. 4.49 PER SHEET

OURS ARE THE LOWEST PRICES in TOWN
and that's your business!

PLYWOOD AT AMAZING PRICES

Sanded D		Good One Side		Unsanded D	
1/4	6.75	1/4	8.15	3/8	5.35
3/8	8.60	3/8	10.90	1/2	6.95
1/2	10.25	1/2	12.90	5/8	8.95
5/8	11.20	5/8	14.25	3/4	9.95
3/4	12.65	3/4	16.45		

PARTICLE BOARD
Low Cost — many uses for cabinets, underlay, etc.
3/8 3.95 5/8 5.45
1/2 4.95 3/4 7.10

CEDAR SIDING
Beautiful products all standing up in the warehouse for your inspection. Where can you use these to beautify your home.
1x8 Quality Ranch Panel — Rough face. Lin. ft. 34¢
1x10 Suburban Ranch Panel — Rough face. Good item for the price. Lin. ft. 16¢
3/4x10 Suburban Bevel Siding — Smooth face. Lin. ft. 15¢
1x10 Wavy Edge Siding — Select grade. Rough face. Lin. ft. 34¢
1x12 Wavy Edge Siding — Select grade. Rough face. Lin. ft. 48¢
1x10 Wavy Edge Siding — Smooth face. Lengths 3', 4' and 5'. Lin. ft. 18¢

COMMON LUMBER
SHORT LENGTHS
2x3, 6', each 45¢
2x4, 6', each 50¢
2x6, 6', each 72¢
2x8, 6', each 84¢
2x10, 6', each 96¢
2x3, 7', each 65¢
2x4, 7', each 85¢
2x3, 8', each 89¢
2x4, 8', each 1.44
2x4, 8', Utility each 95¢
TOP QUALITY COM.
1x6 Dressed Fir Lin. Ft. 12¢
1x8 Dressed Fir Lin. Ft. 15¢
SHIPLAP
1x7 — In the yard in various lengths. Pick out your pieces for only, Lin. Ft. 14¢
DRESSED FIR POSTS
4x4 Lin. Ft. 39¢
6x6 Lin. Ft. 89¢
AIR DRIED SHED STOCK
1x2, ft 6¢
1x3, ft. 7¢
1x4, ft. 8¢
Nice material.

RANGE HOODS
Single speed. Avocado only.
Super Cashaway Saving 19.95

PANELLING
PECAN PANELS
Embossed No. 1 Grade. Five various patterns. Reg. 7.55 CASHAWAY PRICE 6.89
BURLAP PANELS
Many uses. Sand, Pumpkin, Avocado 4.95
STOCKADE PANELS
Rough sawn appearance. White, brown, grey. Sheet 4.95
VINYL SHIELD PANELS
In six colors with a durable vinyl cover. 4.95

Aluminum Heavy Duty Extension Ladders
16' 47.95
20' 51.95
24' 57.95
GARDEN WHEELBARROWS
4 cu. ft tray 14.95
CEDAR PLANTERS
1/3 OFF 3' 2.65 4' 3.30 5' 3.95

AREA RUGS
Good quality nylon pile.
1 ONLY — 8'x12' Gold Shag 49.95
1 ONLY—9'x12' Avocado Shag 69.95
1 ONLY—8'x12' 3-tone Green Shag 49.95
FLOOR TILES
Large stock on hand—good prices.
Armstrong Place and Press—12x12 Tile. Cashaway Price Each 39¢
Flintkote Peel and Stick—12x12 Tile. Cashaway Price. Each 39¢
Amtico Dry Back—12x12 Tile. Cashaway Price. Each 29¢

SIDNEY – NORTH SAANICH
Shop at the Sidney Store 765 5th St. 656-1125 SLEGG'S LUMBER

CASHWAY
3955 QUADRA STREET, 479-7151. Cashway Prices ARE Lower!

ELK LAKE NURSERY
Garden Centre
CLIMBERS
WISTERIA 6.50
TRUMPET VINE 4.95
HONEYSUCKLE Early or late 3.95
VIRGINIA CREEPER 2.75
HARDY FUCHSIAS Pink or White 79¢

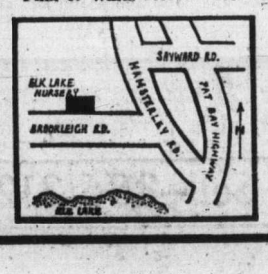

660 Brookleigh
North End of Elk Lake
Take Hamsterley cut-off from Pat Bay Highway
658-8812
OPEN MONDAY TO SUNDAY
9 a.m. to 5 p.m.

BRIAN HOLLEY FIAT Presents
THE #1 ITALIAN ON..
ITALIAN DAYS
JULY 15th TO 20th

OUR SHIPS COME IN.. WE'VE GOT OVER 70 NEW FIATS NOW IN STOCK... AND WE'RE HAVING A CELEBRATION!
WIN! A TRIP FOR TWO TO ITALY
PLUS A GRAND TOUR OF THE FIAT AUTO FACTORY! FLY VIA Alitalia
BUY ANY NEW FIAT AND YOU CAN ENTER FREE TEST-DRIVE PIZZA FROM PIZZA PIZZAN
ON SATURDAY SEE CKLG'S ROY HENNESSY
FIAT
3319 DOUGLAS AT CLOVERDALE TEL. 384-1161 DL2785

386-2121
Monday through Saturday
8 a.m. to 6 p.m.

CLASSIFIED ADVERTISING

Vancouver Island's Largest Shopping Centre in Print

386-2121
Monday through Saturday
8 a.m. to 6 p.m.

11:30 p.m. to 7:30 a.m.
TELEPHONES
AFTER-HOURS
AND SUNDAY
Editorials, 383-4114
Sports, 383-4113

BOX REPLIES

All replies to private box numbers available from 8:00 a.m. to 6:00 p.m. Monday to Friday inclusve.
Victoria Press Box numbers available on request. Charge $2.00 and $3.50.

OFFICE HOURS

Classified Counter, 8:00 a.m. to 5:30 p.m. Business Office, 8:30 a.m. to 5:00 p.m. Monday to Friday inclusive.

* * *

OFFICE CLOSED SATURDAY

* * *

CLASSIFIED TELEPHONE HOURS

8:00 a.m. to 6:00 p.m. Monday to Saturday inclusive.

* * *

CLASSIFIED COPY DEADLINES

Regular classified advertisements may be placed at the counter, 8 a.m. to 5:00 p.m. on the day prior to publication, Monday to Friday inclusive. By telephone, 8:00 a.m. to 5:00 p.m., Monday to Saturday inclusive.
All classified semi-display copy must be in the possession of Victoria Press Ltd., 2621 Douglas Street by 12 noon on the day prior to publication with the exception that copy for Sunday Colonist must be in by 12 noon Friday.

FULL COVERAGE CLASSIFIED RATES

REGULAR CLASSIFIED LOCAL RATE

One day, 9c per word per day.
Three consecutive days, 8c per word per day.
Six consecutive days 7c per word per day.
1 6-pt. heading or white space allowed to be charged at 5 words.
Minimum advertisement 10 words and $1.00.
Each initial, sign, group or figures and abbreviation counts as one word.

SEMI-DISPLAY LOCAL RATE

Ads requiring a style other than that mentioned above will be charged by the measured agate line (14 agate lines equal 1 inch).
One day, 42c per line, $5.88 inch.
Three consecutive days, 37c per line, $5.18 inch.
Six consecutive days, 32c per line, $4.48 inch.

NATIONAL RATE AND OUT-OF-PROVINCE RATE

Regular classified, 10c per word per day.
Semi-display, 50c per line per day.

Birth Notices $2.50 per insertion for standard message of 30 words or less. 8c each additional word or initial.
In Memoriam notices, Cards of Thanks, Death and Funeral Notices, 35c per line per day. Three consecutive days 90c.

Births, Deaths, In Memoriam Notices, Cards of Thanks, personals not accepted by telephone.
Single paper rates on request.

SUBSCRIPTION RATES

Wherever carrier service is maintained, $3.00 per month.
By mail—
Canada, $3.50 per month, $10.00 per 3 months, $39.00 per year.
United States, $4 per month.
Sunday Only—
Canada, 25c per copy, $13.00 per year.
United States, 30c per copy, $15.60 per year.
Commonwealth and Foreign rates upon request.
Mail subscriptions are payable in advance.
Authorized as second class mail, Post Office Department, Ottawa. Member Audit Bureau of Circulations.

TERMS OF PUBLICATION

The Victoria Press Ltd. shall not be liable for non-insertion of any advertisement beyond the amount paid for such advertisement.
In the event of an error occuring the liability of Victoria Press Ltd. shall not exceed the charge for the space actually occupied by the item in question.
All claims on error in publication shall be made within 12 hours thereafter and if not made shall not be considered. No claim will be allowed for more than one incorrect insertion not for errors not affecting the value of advertisement.
All estimates of cost are approximate. Advertisers will be charged with space actually used.
All advertising copy will be subject to the approval of the Victoria Press Ltd., who reserve the right in its sole discretion to classify, reject or insert copy furnished.
Advertisements must comply with the British Columbia Human Rights Act which prohibits any advertising that discriminates against any person because of his race, religion, sex, color, nationality, ancestry or place of origin, or because his age is between 44 and 65 years, unless the condition is justified by a bonafide requirement for the work involved.
While every endeavor will be made to forward replies to box numbers to the advertiser as soon as possible, we accept no liability in respect of loss or damage alleged to arise through either failure or delay in forwarding such replies, however caused, whether by negligence or otherwise.

CIRCULATION REPRESENTATIVES

Duncan, Chemainus—
P. J. Rogers 746-6181
Lake Cowichan—
P. Edwards 749-6771
Port Alberni—
P. Smit 723-8312
Nanaimo—
A. Lakey 753-2766

DUNCAN BUREAU

Duncan Financial Centre, 435 Trunk Rd. Office and telephone hours 8:30 a.m. to 5 p.m. Monday to Friday inclusive.
PHONE DUNCAN 746-6181

United States Representatives
MATHEWS, SHANNON and CULLEN, INC.
New York, Boston, Chicago, Detroit, Philadelphia, Pittsburgh, Cleveland, Syracuse, Charlotte, Atlanta, Cincinnati.

CLASSIFIED SERVICE FOR DUNCAN COWICHAN VALLEY CHEMAINUS RESIDENTS
Classified Ads phoned in to our Duncan office 746-6181 before 3:30 p.m. will appear in the following day's paper.

NOTICE OF COPYRIGHT

Full complete and sole copyright in any advertisement produced by Victoria Press Ltd. is vested in and belongs to, Victoria Press Ltd.; provided, however, that copyright IN THAT PART AND THAT PART ONLY of any such advertisement consisting of illustrations, borders, signatures or similar components which is, or are, supplied to Victoria Press Ltd. by the advertiser in the form of engravings, matrices, casts, etc., and incorporated in said advertisement shall remain in and belongs to the advertiser.

1 BIRTHS

HAHMANN — Born to Ralph and Carol Hahmann, 3117 Glen Lake Road, at Victoria General, on July 16, 1974, a son, Bryce Dieter, 7 lbs. 5 ozs. A long awaited brother for Corrine. Proud grandparents are Norm and Fran Lambert of Victoria. Thanks to Dr. Domke and Victoria General Hospital staff.

HAMPTON — Cash and Barbara (nee Malfesi) are happy to anounce the birth of their daughter, Tiffany Dawn, 6 lbs. 6 ozs., June 25, 1974, at Grace Hospital. First grandchild for Mr. and Mrs. M. Malfesi of Coquitlam and Mr. and Mrs. R. W. Hampton of Victoria.

ROBERTSON — Born to John and Heather (nee Weaver-Bridgman) Robertson, at Vancouver General Hospital on July 10, 1974, a daughter, 9 lbs. 8 ozs. A sister for Hamish and Matthew.

WEAVER-BRIDGMAN — Born to Hamish and Sheila (nee Boys) Weaver-Bridgman, at Victoria General Hospital, on February 25, 1974. A son, Montague Jefferay, 8 lbs. 1 oz. Many thanks to Dr. Michael Penn and the maternity staff.

5 DEATHS and FUNERALS

BINKS — In Victoria, B.C. on July 19, 1974, Mrs. Margaret Binks, aged 64 years, a native daughter of Victoria, B.C., late residence, 1443 Stroud Rd. She leaves her husband, Louie, at home; son and daughter-in-law, Art and Gloria Binks, Victoria, B.C.; son, Frank, Los Angeles, California; 8 grandchildren and her sister, Mrs. M. (Katherine) Bertuzzi, Tacoma, Washington. Service will be held in the Sands Mortuary Limited, "Memorial Chapel of Chimes", on Tuesday, July 24, 1974 at 1:00 p.m. Interment in the Royal Oak Burial Park.

Sands — Victoria

CHOW—On July 15, 1974, at Victoria General Hospital, Mr. Wing Noon Chow, beloved husband of So Nui Chow, of 557 Fisgard St. Born in China in 1894, Mr. Chow is survived by his wife So Nui; two sons, Sam, of Peace River, and On, of Lethbridge.
Funeral services will be held at 2:00 p.m. Mon., July 22, in Martin Bros. Funeral Home, Lethbridge, Alberta. Interment will be in the Lethbridge Chinese Cemetery. Thomson and Irving Chapel, 1625 Quadra St., in charge of arrangements.

CAMPBELL — In Victoria on July 18, 1974, Mr. Stanley John Campbell, aged 83 years, of 1346 Lang St. He is survived by his loving wife, Florence, two daughters, Mrs. Russell (Irene) Rigler of Prince George, B.C. and Mrs. Ray (Joyce) Hough of Victoria; his sister, Mrs. Millie Deugau; seven grandchildren and nieces and nephews. He also leaves his stepchildren and families, Frank and Joan Leach and family, and Glenda and Bill Leach and family. Mr. Campbell was a member of the Canadian Legion and a Veteran of both World Wars.
Funeral service in McCall Bros. FAMILY CHAPEL, on Monday, July 22 at 2:00 p.m. with Brigadier V. Underhill officiating. Interment in Royal Oak Burial Park.

CUMMING — Lt. Col. John E. Cumming C.D., July 14, 1974, of 8416 Angus Dr., Vancouver, in his 67th year. Wife, Mary; one daughter, Susan, of Vancouver; one son, Dr. Ian Graham Cumming of Bermuda; one brother, Clarence of Vancouver. Col. Cumming served in R.C.C.S. and was commanding officer at the Vancouver wireless station. Following retirement he served at the B.C. Research Council, and was Past Master of the Ancient Light Lodge No. 88 A.F. and A.M., B.C.R.
Service was held in St. John's (Shaughnessy) Church, Granville and Nanton, Wednesday, July 17, at 2 p.m. Rev. Andrew Pike officiating, assisted by Simmons and McBride funeral directors. In lieu of flowers donations may be made to the B.C. Cancer Institute.

GEISINGER — In Victoria on July 19, 1974 Mrs. Anna Geisinger, aged 64 years, beloved wife of Leo Geisinger, of 953 Empress Ave., born in Austria. She also leaves her son, John Geisinger and daughter-in-law Betty of Vancouver, two grandchildren, James and Richard; and one sister, and brother-in-law in Austria.
Family service on Monday, July 22 at 4:00 p.m. in McCall Bros. MAIN CHAPEL, Johnson and Vancouver Sts. followed by cremation. Interment of Urn in Austria. (Flowers gratefully declined. If desired friends may make donations to Mt. St. Mary's Hospital, 999 Burdette Ave., Victoria.)

HOWE — Mrs. Linda of Fir Street, Chemainus, passed away suddenly in the Chemainus General Hospital on Thursday, July 18, aged 66 years. She is survived by her husband, Jack, at home, one sister and other relatives, a remarkable long career in nursing, first in Estonia then in Sweden for five years then came to Canada and served in Montreal for a short time and came to Chemainus in 1950 where she had been nursing from 1950 until her retirement in 1972.
Funeral services will be held on Tuesday, July 23 at 11 a.m. in the Trinity Lutheran Church on James Street, Duncan, with the Rev. V. Hergesheimer officiating. Interment will be in the family plot in the Chemainus Cemetery. Hirst Sands Chapel are in care of arrangements.

Hirst Sands — Duncan

NOBLE — George McRae of Victoria, B.C. Peacefully at Victoria General Hospital on July 17, 1974, aged 75 years. Survived by his wife, Ellen, two sons, Douglas (Yorkton, Sask.) and Bill (Quebec City), two grandsons, also one sister, Mrs. D. Morris (Sidney, B.C.)
Memorial service will be held Wednesday, July 24 at 11:00 a.m. in the chapel of First Memorial, 4725 Falaise, Dr. Rev. R. H. Dobson officiating. Cremation. Flowers gratefully declined. Donations may be made to the Canadian Cancer Society, 857 Caledonia Ave., Victoria. Arrangements through First Memorial Services, Ltd.

PERKINS — In Victoria on Tuesday, July 16, 1974, Mr. James Desmond Perkins, aged 26 years, born in Calgary, Alberta, formerly of Youbou and a resident of Port Alberni. He is survived by 1 brother, Donald, and sister-in-law, Elfriede, and niece, Karen, of Redmond, Wash.; his loving aunts, Jean Maddocks and Kathy Perkins, of Victoria; his uncle, Dan Magee and family, of Brentwood, B.C., also Ethel Shaw of Drumheller and Eastman Magee, of Calgary; and his foster parents, Mr. and Mrs. Robert Ferguson of Youbou, and Michael of Ottawa and Jane of Maple Bay.
Funeral services were held at Brentwood College Memorial Chapel on Friday, July 19, at 2:00 p.m., with the Venerable Archdeacon R. Horsfield officiating. Interment at Royal Oak Burial Park. McCall Bros. Funeral Directors Ltd. in charge of arrangements.

RIEDLMAYER — Suddenly on July 19, 1974 at Victoria General Hospital, Mr. Michael Riedlmayer, aged 82 years, beloved husband of Mrs. Maria Riedlmayer of 2001 Cameron St. Born in Vienna, Mr. Riedlmayer is survived by his wife, Maria, one daughter, Anna, two grandchildren, three great-grandchildren, all of Germany; and one brother and one sister in Austria.
Funeral Services will be held at 11:00 a.m. Monday, July 22, in HAYWARDS CHAPEL, 743 Broughton St. Cremation to follow. Flowers gratefully declined.

WIEBE—In Sooke, B.C. on July 17th, 1974, Mr. Frank Wiebe, aged 57 years, born in Rostagrn, Saskatchewan and a resident of Sooke, B.C. for the past 20 years, late residence, Robinson Rd. He leaves 2 sisters; his niece, Mr. and Mrs. Nick (Jean Johnson, Prince George, B.C.; his friend, Mr. George E. Bryant and many other friends. Service will be held in the Sands Funeral Chapel of Heather, Colwood, B.C. on Tuesday, July 23rd, 1974 at 3:00 p.m., under the Auspices of the Church of Jesus Christ of Latter Day Saints. Interment in the Hatley Memorial Gardens.

Sands — Colwood

WILLIAMS—At hospital in Victoria on July 17th, 1974 after a lengthy illness, Mr. James Edward Williams, age 93 years, born in Biofield, Norfolk, England. He is survived by his loving wife, Annie, at the residence "Cedarlands", 4947 Old West Road, Victoria; one son Alfred J. of Sidney, B.C., three daughters, Mrs. C. M. (Lillian) Fraser of Milner, B.C., Mrs. T. A. (Evelyn) Ashby and Mrs. J. H. (Grace) Neufield of Victoria; one sister Miss Edith Williams, Norwich, Norfolk, England; eight grandchildren and eight great grandchildren. Mr. Williams came to Canada in 1902 and was Superintendent of Brandon Manitoba Cemetery until his retirement in 1934 to Victoria. He was a member of St. Georges' Church, Brandon, and St. Michaels and All Angels Church, Victoria.
Funeral service will be held in St. Michaels and All Angels Church, West Saanich Rd. on Monday, July 22nd, at 1:30 p.m. with the Rev. R. O. Wilkes officiating. Interment in St. Michaels and All Angels Church Cemetery. McCall Bros. Funeral Directors Ltd. in charge of arrangements.

8 CARDS OF THANKS

We wish to extend our heartfelt thanks and appreciation to all our friends and neighbors for all the messages of sympathy and beautiful flowers during the recent bereavement of our dear husband and father, H. A. Townsend. Also many thanks to Drs. Wilson and Hilton and staff of Progressive Care, C. D. H. Dorothy Townsend, Bill, Gary, Sally and Families.

TO FORMER STUDENTS, friends and relatives of Miss Elsie Miles — please accept the sincere thanks of the re-union committee for your donations, kind thoughts and help in making the re-union and retirement party held at Shawnigan Lake on June 22nd an outstanding success.

We wish to thank everyone for their expressions of sympathy in cards, flowers and donations to the Heart Fund in the recent passing of our father, Lyle and Beth Dutnall, Bert and Barbara Pyatt.

9 IN MEMORIAM

BENNETT — In treasured memory of my beloved husband David, who passed away July 20, 1970.
Always so true, unselfish and kind
Few in this world his equal you'll find.
A beautiful life that came to an end,
He died as he lived — everybody's friend.
—Sadly missed, forever in my thoughts, his wife Mime.

CLASSIFICATION INDEX

VITAL STATISTICS
1 Births
8 Card of Thanks
5 Deaths and Funerals
9 In Memoriams
10 Funeral Directors

NOTICES
14 Announcements
15 Coming Events and Meetings
16 Catering, Banquets and Reception Rooms
20 Lost and Found
11 Monumentals
18 Places to Visit
17 Restaurants

EMPLOYMENT
21 Help Wanted—General
22 Office Help
23 Skilled Trades
24 Sales Persons and Agents
25 Teachers
26 Part Time—Temporary Help
30 Situations Wanted

BUSINESS SERVICES AND DIRECTORY
36 Business Services and Directory

PERSONAL SERVICES
33 Bands, Musicians and Orchestras
40 Business Personals
43 Dancing
42 Education
71 Music Teachers
39 Personals
32 Trade Schools
38 Travel

MERCHANDISING
83 Aircraft
117 Antiques
78 Bicycles
80 Boats and Marine
65 Building Supplies
93 Cameras, Supplies and Photo Finishing
127 Chicks, Poultry, Hatching Eggs, Supplies
135 Farm Implements
12 Florists
60 Fuel
97 Furniture
120 Garden Supplies
99 Groceries, Meat and Produce
130 Heavy Equipment and Machinery
128 Livestock, Supplies and Events
100 Miscellaneous for Sale
103 Miscellaneous Wanted
109 Miscellaneous to Rent
77 Motorcycles
70 Musical Instruments
125 Pets and Supplies
96 Ranges, Stoves and Furnaces
92 Sporting Goods
115 Swaps
63 Timber
98 TV, Stereo, Radio Sales and Service
112 Wanted to Rent, Miscellaneous

AUTOMOTIVE
164 Auto Body and Painting
162 Auto Repairs, Service and Towing
168 Campers, Trailers and Motor Homes
166 Cars and Trucks Wanted
150 Cars for Sale
151 Sports Cars
148 Lease Vehicles
169 Mobile Homes and Parks
149 New Car Directory
160 Parts, Accessories
158 Tires
154 Trucks and Buses
156 U-Drive and Auto Washing

ACCOMMODATION
185 Convalescent and Rest Homes
175 Hotels
178 Summer Homes, Cottages and Resorts
181 Tourist Accommodation

RENTAL
201 Apartments to Rent, Furnished
200 Apartments to Rent, Unfurnished
202 Furniture to Rent
203 Apartments Wanted
206 Duplexes to Rent
207 Duplexes Wanted to Rent
215 Halls, Warehouses, Stores and Offices to Rent
197 Housekeeping Rooms to Rent
199 Housekeeping Rooms Wanted
211 Houses to Rent, Furnished
210 Houses to Rent, Unfurnished
212 Houses Wanted to Rent
190 Room and Board
191 Room and Board Wanted
193 Rooms to Rent
194 Rooms Wanted

FINANCIAL
155 Automobile Financing and Insurance
233 Mortgage Loans and Insurance
234 Mortgages for Sale
230 Personal Loans and Insurance
235 Wanted to Borrow

REAL ESTATE
280 Acreage for Sale and Wanted
240 Business Opportunities
241 Business Opportunities Wanted
247 Commercial or Industrial Properties
258 Condominiums and Townhouses
253 Country Homes and Properties
270 Exchange Real Estate
290 Farms for Sale and Wanted
263 Garages for Sale, Rent, Wanted
293 Gulf Islands Properties
250 Houses for Sale
265 Houses Wanted to Buy
295 Listings Cancelled
268 Listings Wanted
271 Lots for Sale
294 Mainland and Out-of-Province Properties
273 Property for Sale
274 Property Wanted
244 Revenue Property
245 Revenue Properties Wanted
285 Up-Island Properties
256 Waterfront Properties

300 Churches

PHONE DIRECT
386-2121
TO PLACE YOUR CLASSIFIED AD

10 FUNERAL DIRECTORS

SERVING VANCOUVER ISLAND
Sands
WE CARE
Dedicated to service
Sensible Prices
SANDS FUNERAL CHAPELS
VICTORIA 388-5155
SIDNEY 656-2932
COLWOOD 478-3821
DUNCAN 746-5212
LADYSMITH 245-2331
NANAIMO 753-2032
Your six community Chapels. Independent, Family Owned and Controlled. Sands since 1912.

IFC INTERNATIONAL FLIGHT CARE
Specializing in shipping to or from anywhere
call collect
VICTORIA, 388-5155
SIDNEY, 656-2932
COLWOOD, 478-3821
DUNCAN, 746-5212
LADYSMITH, 245-2331
NANAIMO, 753-2032
Removal and Memorial Service
A Division of Sands
Covering Vancouver Island

McCALL BROS.
Funeral Chapels
1400 Vancouver Street
385-4465 — 385-4466 — 385-4467
Professional Service of the Highest Order . . . and at Moderate Cost.
MONDAY, JULY 22
BORG, Mr. Vigo
10:00 a.m.—FAMILY CHAPEL
CROWTHER, Mrs. Dorothy
11:00 a.m.—FLORAL CHAPEL
SCHRAMM, Mr. William Allan
1:00 p.m.—FAMILY CHAPEL
WILLIAMS, Mr. James Edward
1:30 p.m.—ST. MICHAEL'S AND ALL ANGELS CHURCH
BEAN, Mrs. Muriel
3:00 p.m.—FLORAL CHAPEL
TO BE ANNOUNCED
CAMPBELL, Mr. Stanley J.
HANAKA, Mrs. Joan

CUNNINGHAM FUNERAL CHAPEL
(Formerly Chaplin's)
1155 Fort Street
Phone 384-5512 or 384-8626
Offering dignified moderate services for all. Geo. S. Cunningham, owner, manager.

THOMSON & IRVING
Funeral Chapel
Est. 1906 — Formerly of Winnipeg
A Dignified and Understanding Service at Moderate Cost
PRE-NEED AT NEED
SHIPMENTS
1625 Quadra St. Phone 384-2612

HAYWARD'S CHAPEL
Ready to carry out the family's wishes, quietly, sympathetically, with efficiency and dignity.
386-3505
734 Broughton St.

FIRST MEMORIAL SERVICE
Undertakers for the Memorial Society of B.C. 658-5244.

11 MONUMENTAL

STEWART MONUMENTAL Works Ltd.
ESTABLISHED 1896
Memorial of Distinction
Marble fireplace and tabletops
1403 May ST. 384-3452

MORTIMER'S MONUMENTS
ESTABLISHED 1877
"The Finest in Craftsmanship"
633 DAVID ST. 383-6421

14 ANNOUNCEMENTS

IN MEMORIAM DONATIONS
to be used exclusively for
CANCER RESEARCH
should be directed to
CANADIAN CANCER SOCIETY
857 Caledonia Ave., Victoria

15 COMING EVENTS and MEETINGS

CITY OF VICTORIA PIPE BAND
BINGO
EVERY SUNDAY 1:30 P.M.
EARLY BIRD GAMES, 1:00 P.M.
20 games plus 5 extra
ESQUIMALT LEGION

SAANICH LIONS BINGO
Fri. July 19
7:30 P.M.
O.A.P. Hall
Government St.
10th Game, $50
20th Game, $100
5 extra games

MYSTERY TOURS
Leaves V.I. Coach Lines depot every Sunday at 1:30 p.m. Rtn 5 p.m. $3.95 includes tea, 385-4411.

COSMOPOLITAN BINGO, OLD Age Pensioners' Hall, 1600 Government St., Saturday, July 20, at 7 p.m. Price $20 per game.

20 LOST and FOUND

LOST—JULY 9, 4-YEAR-OLD, neutered male cat, tabby with black and grey-brown stripes, some white on face, chest, stomach and paws. Missing from Gordon Head area, near Larchwood and Labal. Could have gone near Oak Bay Avenue - Chamberlain Street area, or possibly to Burnside Marigold area. Family pet. Reward. Please call 477-6898.

LOST: GREY FROST POINT SIAmese, female, vicinity of Millstream Rd. and Speedway. Reward. 478-7488.

MISSING FROM CENTRAL AVE., July 12: female seal point Siamese, yellow collar. Responds the name Kaga. 592-6813.

LOST: BETWEEN FISGARD AND Fort, silver charm bracelet, three charms. Reward offered. Phone 384-5635.

FOUND: JUNE 14, SMALL BIKE, James Bay. Owner may claim by identifying and pay for ad. 385-5227.

LOST; AT JORDAN RIVER DAM, Honda 70 mini-bike, blue. Reward for information leading to recovery. 642-5280.

LOST
Black kitten, 5 mo. old, Rockland-Craigdarroch area. Reward. 382-2750.

LOST — ORANGE AND BLACK part Persian female cat. Last seen in Richmond Avenue area. Reward. 592-0287.

LOST — MAN'S WESTCLOX wrist watch, expansion bracelet, Esquimalt. Phone 383-5474.

LOST — PALE GINGER KITTEN 4 months old, K-Mart area, male, children's pet, 477-8950.

LOST: DOG'S LEASH, BEACON Hill Park bench. 477-5966 or 385-2603.

LOST TUESDAY, GREEN KEY case, 2 sets car keys and house keys, 382-6040.

MEN'S COLLEGE RING, BLACK stone. Lost on CP ferry or James Bay area. Phone 383-3054. Reward.

LOST, LADIES BROWN NYLON padded coat, Quadra St. Reward. 656-2977.

LOST. LADIES ELGIN STERling silver watch, July 18th, downtown area. 477-6333 or 656-3025.

LOST: SMALL TRAILER wheel, 480x8, black rim, Cook-Yates area. 388-4784.

LOST—DIVERS BLUE SPEAR gun in Fairfield-Linden area. Reward. 383-4082.

21 HELP WANTED GENERAL

ADVERTISEMENTS IN THIS CLASSIFICATION MUST COMPLY WITH THE BRITISH COLUMBIA HUMAN RIGHTS ACT SEE COLUMN 1

Museum Technicians
VICTORIA
The Provincial Government is seeking two qualified persons to perform the following duties in the Provincial Museum until April 1, 1975.
BIRD AND MAMMAL DIVISION
Competition No. 74: 2015
Under direction, to screen loan requests; to sort, package and record specimens for shipment; to repair, clean and fumigate returned specimens; to maintain photo duplicate and nest records of bird and mammal species. Requires Secondary School graduation; preferably some experience in the use of museum records, catalogues, reference libraries and specimen filing systems; typing ability required.
DISPLAY DIVISION
Competition No. 74: 2016
Under direction, to maintain permanent exhibits; to undertake daily care of such areas as the Dioramas, plastic showcase surfaces, and all exposed History, Archeological and Ethnological materials and collections. Requires Secondary School graduation and some experience in handling fragile and valuable collections.
SALARY: (1973 rate) — $522—$614.
Obtain applications from the PUBLIC SERVICE COMMISSION, 544 Michigan Street, Victoria and return by August 7, 1974.

PROVINCE OF BRITISH COLUMBIA requires
MAPPING ASSISTANT
VICTORIA
The Provincial Government, Surveys and Mapping Branch of the Lands Service has an opening for a Mapping Assistant to, under direction, operate and plot from Multiplex, Kelsh, A7 and Multiplex machines and adjust results to survey control. Requires Secondary School Graduation with preference for completion of Mathematics 12 or equivalent, preferably specializing in draughting subjects or completion of a post-Secondary School Vocational Course in the appropriate type of draughting; a minimum of eight years' related experience.
SALARY — (1973 Rate) — $754-$899.
Lesser qualified applicants may be considered for a lower salary range. Obtain applications from the PUBLIC SERVICE COMMISSION, 544 Michigan Street, VICTORIA, and return by August 7, 1974.
COMPETITION NO. 74:2006.

ANIMAL CONTROL OFFICERS
VARIOUS LOCATIONS
The Provincial Government, Department of Recreation and Conservation offers these interesting and unusual positions with the Fish and Wildlife Branch located at Nanaimo, Kamloops, Penticton, Prince George and Smithers. Please state position(s) desired in order of preference. Under limited direction, to be responsible for capturing and removing, or controlling, animals causing damage to domestic stock or property, or endangering human lives; to control certain species by the use of dangerous chemicals and to investigate and assess damage complaints. These Officers will frequently find it necessary to work alone, sometimes at great distances from immediate assistance. Requires Graduation from an Institute of Technology, or an equivalent combination of education and experience; several years' pertinent experience in the capture and removal of troublesome wildlife species.
SALARY — (1973 rate) — $779-$936 plus $52 Isolation Allowance for positions at Smithers.
Obtain applications from the PUBLIC SERVICE COMMISSION, 544 Michigan Street, VICTORIA and return by August 7, 1974.
COMPETITION NO. 74:2024.

PROVINCE OF BRITISH COLUMBIA requires
Laboratory Technician
VICTORIA
The B.C. Forest Service, Provincial Government requires a qualified person for the Research Division. Duties will involve performing routine chemical analyses of soil and plant tissues, using such instruments as a spectro-photometer and an atomic spectrophotometer. Requires Graduation with a diploma from an approved technological institute; a minimum of two years' related experience.
SALARY— (1973 rate) — $680-$807.
OBTAIN APPLICATIONS FROM THE PUBLIC SERVICE COMMISSION, 544 Michigan St., Victoria and return by August 7, 1974.
COMPETITION NO. 74:2021.

STOCKMAN
The Provincial Government, Department of Highways requires a STOCKMAN to be responsible, under direction, for Road, Bridge, Project and miscellaneous District Stores for the Saanich Highway District. Duties will include checking for Federal Sales Tax exemption, maintaining complete and incomplete files, compiling reports and maintaining records; to issue and control all stores and tools for the District; to make up requisitions and local orders; to pick up or receive supplies; to supervise Yard employees as required. Requires preferably Secondary School Graduation and a minimum of five years' stores or related experience.
SALARY — (1973 rate) — $634—$754.
Obtain applications from the PUBLIC SERVICE COMMISSION, 544 Michigan Street, Victoria and return by August 7, 1974.
COMPETITION NO. 74: 2009.

WE NEED
Manager-trainees for Victoria and various Northern Interior locations of B.C.
WE PROVIDE
Excellent starting salary, extensive training program in retail credit and Mortgages, generous fringe benefits.
WE REQUIRE
Grade 12 or equivelant, desire to advance, neat appearance preferred, however all applicants will be considered.
CONTACT
R. Williams, Manager, Laurentide Financial, 3491 Saanich Rd., 382-9187.

FAMILY COUNSELLORS
Powell River Youth Services Association, No. 4-4717A Marine Ave., Powell River, B.C. (485-4423) is seeking a family counsellor with experience in alcohol and drug counselling (duty to commence approx. Sept. 1). Master's degree in counselling or counselling-related field preferred. Salary negotiable depending upon qualifications. Reply to above address with resume and names of three references.

RELIABLE LADY FOR LIGHT housecleaning, own transportation, Cordova Bay. 658-8503.

URGENT
LOCAL COMPANY MOVING INTO NEW PLANT REQUIRES
—Experienced cleaner-spotter capable of processing furs, suedes, and household cleaning.
—Two capable office telephone sales personnel.
—Seamstresses for drapery, upholstery and slip covers.
Excellent working conditions. Write giving details of past experience for interview. All replies confidential to Victoria Press Box 7.

Sears
CAREERS
Hairdresser
FOR
WIG BAR
Applicants must be experienced in synthetic wigs and have a neat appearance. This is a full-time position with excellent company benefits. Apply in person only to Personnel Office.
Simpsons-Sears Ltd.

BRANDS RESTAURANTS LTD.
Now employing experienced cook, waitresses and waiters. Permanent positions or part-time. Also training mature and young persons as cooks, cooks helpers, waiters, waitresses for steady employment. Please apply in person 1009 Government.

REQUIRED
SUPERINTENDENT
QUANTITY SURVEYOR-TRADE CO-ORDINATOR
For Multi-Million dollar institutional project in Nanaimo, B.C. Salary Commensurate with experience. Our employees have been advised of this opening.
Reply in confidence to Victoria Press, Box 103.

FULL TIME GARDENER WANTED
Must be capable of taking complete care of large private residence, gardes and yard, for five or six days a week, live-in possibilities for single or couple. Reply stating qualifications and experience, references and pay expected to Victoria Press, Box 137.

AVON ASKS . . .
Same old money problems? Let me teach you how to earn money selling quality Avon Products in your spare time. No experience necessary. Call: Mrs. Guenther, 384-7345.

OCCUPATIONAL THERAPY AIDE
Must be a practical nurse or a graduate of a formal training course recognized by the hospital for the Occupational Therapy assistants. Salary $749.50 to $791.75 monthly. Apply to director of Occupational Therapy, Gorge Road Hospital, 63 Gorge Rd., East.

CAPTAIN WAITER
Must be experienced in room service and banquet food service along with the ability to schedule and supervise staff. This is a permanent full time position with good fringe benefits. Please call, 384-8111, local 7775, 8:30-5 p.m.

LIVE-IN HOMEMAKERS
Opportunities for semi-retired ladies to help their local communities. Your experience needed by HEALTH CARE SERVICES UPJOHN LIMITED. Call us at 388-6639 Monday - Friday 9-4:30.

REPUTABLE OFFICE EQUIPment firm requires typewriter and adding machine service man, good working conditions, fringe benefits, no travel, permanent position. Excellent opportunity for advancement in service or sales. Victoria Press, Box 765.

4TH CLASS STATIONARY ENGINEER, immediate opening Fraser Valley Poultry Processing Plant. Refrigeration and varied mechanical background, call J. R. Williams, 526-7833; between 8 and 4 p.m.

WANTED, LOVING DAY-CARE for 2 small girls, my home, South Oak Bay. Mature adult only. To begin August 19th. About 8 weekdays per month. Long-term basis only. 598-1938.

FULL-TIME EMPLOYMENT IN local publishing house, duties include invoicing, packing and shipping, some knowledge of bookkeeping. Require own transportation. 652-1502.

IRENE'S BAKERY
Wanted male baker's helper, full-time night work, steady employment. Apply in person, 1867 Oak Bay Ave.

EXPERIENCED AUTOMOTIVE sander needed. Medical, dental, life insurance benefit available. Please apply in person. Advance Collision. 741 Pembroke Street.

HAIRSTYLIST WITH CAREER IN mind needed at downtown location, experience necessary, for interview telephone Mrs. Dale, 385-7212, between Tues-Fri., 8:30-4 p.m.

EXPERIENCED WAITRESSES required for first class dining lounge. Full time as well as part time. Apply in person Shah Jahan Restaurant 1010 Fort St. 383-1211.

WANTED — EXPERIENCED nurses aide for 2 nights a week, also full time cook for rest home. Plan cooking for 20 guests. 385-9821 or 478-3876, after 6 p.m.

MATURE SITTER FOR 2 BOYS, age 4 and 1 year, your home. 4-5 days per week, 8:30 till 6 p.m., $120 per month. Phone after 7 p.m., 479-8367.

EXPERIENCED SHORT-ORDER cook, day shift or night shift, or part-time. Apply in person, Melrose Cafe.

WOMAN FOR LIGHT HOUSEkeeping, 2 days a week. Phone 386-7608.

SERVICES OF MASSEUSE REquired by 58-year-old gentleman. Please phone 386-0770.

WANTED — EXPERIENCED tree climber for tree service, top wages. 479-3873.

EXPERIENCED GROCERY cashier, male or female required. Reply to Victoria Press, Box 132.

LOGGER REQUIRED, MUST BE experienced in high lead logging and cat yarding. 478-2883.

COOK FOR 28 GUEST RETIRement lodge. Full or part time. 384-3742.

WANTED, EXPERIENCED waitress. 598-4511.

WANTED: MAN TO DO GARdening. Phone 478-7741.

HOUSEKEEPER FOR WIDOW, 2 or 3 hours or full time. 384-6470.

CORPORATION OF THE TOWNSHIP OF ESQUIMALT
POLICE DEPARTMENT
CLERK-COMMUNICATOR
Written applications are invited up to July 31st, 1974, for the position of clerk-communicator commencing at a salary of $695.00 per month.
The position requires that the successful applicant be able to work under general supervision, follow oral direction and adhere to established methods and new practices in methods of operation, reliable, must have good personality and capable of communicating with the general public. Submit to security clearance.
Duties: Answer telephone, counter interviews, record complaints, typing speed of 40 wpm., file and index records, operate radio communication system, compute statistics, submit to training as required, work shifts and perform other related duties.
M.S.A. and other fringe benefits.
Applications addressed to the chief of police, municipal hall, 1229 Esquimalt Road, Esquimalt, B.C., and include experience and two references.

ESQUIMALT PARKS AND RECREATION COMMISSION
BUILDING MENTENANCE CARETAKER UTILITY CLASS 3
Applications are invited for the position of Utility Class 3. Salary range $670-$763 per month over 1 year, 1974 rate.
Position requires a sound knowledge of building maintenance and caretaking, ice maintenance or refrigeration experience an asset. Duties include a supervision of the building on a shift basis, operation of an ice resurfacing machine which requires a valid B.C. drivers licence.
Normal superannuation, M.S.A., group insurance and other fringe benefits of the municipality will apply.
Written applications including all particulars should be addressed to the undersigned and will be accepted until 4:30 p.m. Tues., July 23, 1974. Mrs. F. H. Moist, Parks and Recreation Manager, Corporation of the Township of Esquimalt, 1229 Esquimalt Rd. Victoria, B.C.

CORPORATION OF THE TOWNSHIP OF ESQUIMALT
BOARD OF COMMISSIONERS OF POLICE
Applications are invited for the positions of two (2) probationary constables for the police-fire departments. Applicants must be not less than 5'9" in height, not over 26 years old, weigh at least 170 pounds, be physically fit and have a minimum of grade 12 education.
Application forms are available from the undersigned and should be returned to the chief of police not later than the 31st day of July, 1974.
A. Burton,
Chief of Police,
Municipal Hall,
1229 Esquimalt Road,
Victoria, B.C.

Sears
CAREERS
Sears requires an Advertising Co-ordinator with layout, copywriting and management experience. Full time position with excellent company benefits. Apply in person to the Personnel office, 2nd floor.
Simpsons-Sears Ltd.

TELEVISION NEWS
We are looking for men and women for the expanding staff of the British Columbia Television News Hour (CTV Vancouver).
We need reporters, news film cameramen and film editors.
Describe your background and experience; journalism, broadcasting and-or film in a letter to us.
Also, tell us about your professional goals, additional skills and anticipated salary. Mail resume to the Executive Producer, British Columbia Television News, Box 4700, Vancouver, B.C.

PAUL'S Restaurants
Has immediate openings for waitresses and waiters. Only those with experience need to apply. Paul's Restaurants, 1900 Douglas St.

RETAIL SALES PERSONNEL required by large department store for its automotive department, experience in retail sales is a must. Some automotive background would be an asset. Excellent starting salary and opportunity for advancement. Apply in person to the Woolco Automotive Department, 3601 Douglas St. or phone 386-9472 for an appointment.

REQUIRED IMMEDIATELY
MANAGER, TIRE STORE
for retail and commercial outlet in Nanaimo. Basic salary plus bonus. Car allowance and expense account. Victoria Press Box 112.

MAN AND WIFE REQUIRED AS resident managers, of a first class motel. We are looking for people with high qualities, who can meet the public with ease. Duties consist of complete motel management. Good references essential. Write to Victoria Press, Box 92. Stating qualifications.

FULLER BRUSH SAYS OPPORtunity knocks, why not take advantage by making money in your spare time, many new lines in the House of Fuller, no experience necessary. Contact Mrs. Begley, 478-2335.

EXPERIENCED FURNACE INstallers required, steady employment on contract basis. Write or phone M. Wiens, 211 Huntridge Way, N.E., Calgary, Alberta. Phone 274-0269.

PERMANENT SERVICE STAtion attendant. Minimum 1-year experience. Driver's licence. Good wages. Apply in person Gary Rowe Shell, 326 Bay St.

COMBINATION BARTENDER and wine steward, male or female, some experience preferred, will train. Reply to Victoria Press Box 23.

IMMEDIATE EMPLOYMENT available for qualified men's hairstylist and barber at The Bay Mens' Hair Styling Shop. Please call 385-1311, local 220.

2 BAKERS WANTED: 1 FOR bread and buns, night shift. 1 all around man for day shift. 5 day work week. Apply 2405 Douglas, Minten's Drive-In Bakery.

FULL AND PART-TIME COCKtail waitresses required immediately. Apply in person to James Bay Inn, 270 Government St.

EXECUTIVE CHEF WANTED for Victoria hotel. Full facility, air conditioned. Salary may be negotiated. Victoria Press Box 95.

COMPANION - HOUSEKEEPER for elderly lady — live-in — Salary negotiable. Victoria Press Box 101.

LIVE-IN COMPETENT COUPLE to manage 20-unit downtown motel, 386-2812.

EXPERIENCED COOK FOR small guest home, live-in 598-4423.

GREATER VICTORIA SCHOOL DISTRICT NO. 61
Applications are invited from qualified personnel for the following positions:

SCHOOL PSYCHOLOGIST
(Competition 49-74)
RESPONSIBILITIES:
1. To provide consultation services and intensive counselling to referred students (K to 12) and their families.
2. To provide training and consultation for professional staff.
3. To co-ordinate counselling, diagnostic and remedial programs related to social-emotional concerns.
QUALIFICATIONS:
1. Training at Doctoral level in counselling psychology.
2. Relevant experience in school and agency settings.

CAREER COUNSELLOR
(Competition 50-74)
RESPONSIBILITIES:
1. Work with school staffs (administrators, teachers and counsellors) in the area of Career Education in conjunction with the Curriculum Consultant (Career Education).
2. Establish and maintain liaison between the business community and School District No. 61 secondary schools in the placement of pupils for work-study and work experience programs.
3. Evaluate the suitability of available work stations in relation to the background, interests, and capabilities of the pupils to be placed.
QUALIFICATIONS:
1. Ability to relate to pupils of various capabilities.
2. Interest in Career Education.
3. School counselling and teaching experience.
4. Personal experience in the business work would be an asset.

SENIOR SECONDARY INDUSTRIAL POWER AND CONSTRUCTION
(Competition 51-74)

JUNIOR SECONDARY POWER MECHANICS
(Competition 52-74)
Applications must be received by Glenn G. Wall, Assistant Superintendent of Schools (Administration), Greater Victoria School Board, Box 700, Victoria, B.C., no later than Wednesday, August 7, 1974. Please quote appropriate Competition Numbers.

HUSBAND AND WIFE
MANAGEMENT TEAM
Interesting opportunity in condominium—motel operation — experience in either phase of the business helpful — Send details to Victoria Press Box 131.

YOUNG FAMILY IN LARGE OLD Vancouver home with two school age children and one pre-school child (all boys) are looking for reliable, responsible and cheerful live-in house-keeper-mother's helper. Other help kept, no house cleaning, occasional cooking only for children. Many extra benefits, including private room, bathroom, phone, color T.V., etc. Must be good with children. Very high remuneration, job available in early September, references required. Semi-permanent position. Reply to Victoria Press, Box 118.

APPLICATIONS ARE INVITED for the position of groundsman. Duties include the maintenance of lawns and landscaped areas in the greater Victoria area.
Qualifications: experience in lawn and landscape maintenance. Knowledge of fertilizers, shrubs and grasses and equipment related to maintenance. Pesticide applicator certificate would be an asset but not required.
Apply in writing: Attn. Mr. J. Van Zweitering, B.C. Housing Management Commission, 4832 Fraser St., Vancouver 10, B.C.

DIRECTOR OF DAY CARE SERvices. Applicant must be certified pre-school supervisor, with a minimum of 3 years experience in that position. Administrative experience and leadership ability required, university graduation RN or ECE background preferred. Salary negotiable. Apply immediately to Executive Director, Bishop Cridge Centre for the Family, 27 Hayward Heights, Victoria, B.C.

OPPORTUNITIES FOR DYNAMIC social worker in small social agency setting, to interview, orientate, and counsel volunteers in a preventative program with fatherless boys. Duties to commence Sept. 1st, appropriate experience and academic background preferred. Apply in writing to Big Brothers of Victoria, 1029 Douglas St.

STANDARD FURNITURE CO. requires for drapery department 1 saleslady with selling experience and 1 typist-billing clerk. Both are permanent positions with potential for mature persons. Please apply in person.

IMMEDIATE POSITION
Congenial couple required for full time apt. management of a 72 suite building, commencing August 1. Good salary. Full resume and references please. Victoria Press, Box 117.

WANTED IMMEDIATELY MAture reliable woman to do housekeeping, excellent pay, must have own transportation, call 385-8711 or 658-8911 after 5.

JANITOR WANTED, NIGHT shift, 40-hour week. Phone Mr. Keba at 477-6902 or apply in person to K-Mart, 3986 Shelbourne and MacKenzie.

CARETAKER REQUIRED FOR 7-acre park in North Saanich, must be active and keen on horticulture. Reply to North Saanich Municipal Hall, 1620 Mills Rd., Sidney.

PRINTER WANTED
Wilson Foods Ltd., printing department needs A. B. Dick 360 operator. Call Mr. Chalk, 382-8146.

WANTED BABYSITTER FOR 18 month old and 5 year old. Prefer Glen Lake-Colwood area. 5 days week. $135 month. 478-9246.

EXPERIENCED WAITRESS wanted at The Coffee House, steady employment. Apply in person between 11:00 a.m.-2:00 p.m.

LIVE-IN HOUSEKEEPER REquired to take care of home and elderly lady. Reply stating particulars to Victoria Press Box 94.

COOK REQUIRED BY NEW hotel, experienced need only apply, phone 384-7541 weekdays between 10-11 a.m. and 2-3 p.m.

ACTIVE RETIRED GENTLEMAN needed to work with horses, experience with horses an asset. 479-6843.

EXPERIENCED HAIRDRESSER required to manage wig and gift store in Sidney. Call Mr. Farrington, 478-8381 for appointment.

WANTED MANAGER FOR 12-unit motel on Shawnigan Lake, starting August 1st. Apply by letter 120 Gorge Rd. East or 383-2611.

EXPERIENCED HAIRDRESSER required for part or full-time position in gift and wig store. Call Dawn, 386-0221.

HAIRDRESSER WANTED, PART time or full time. Call after 6, 382-5385.

DRIVERS WANTED, FULL AND part-time. Day and night shift for air conditioned taxis. Call 386-6785.

RELIABLE AND CONSCIENtious maid for full or part-time work. Queen Victoria Inn, 386-2812.

HEAD NURSE
EXTENDED CARE UNIT
Applications are invited for the position of Head Nurse for a 78 bed E.C.U. with planned expansion to 116.
rResponsible to the E.C.U. Co-ordinator for the planning, organizing and supervising of safe and effective standards of patient care. Organizes and manages all nursing and non-nursing activities as they relate to patient care and upholds the philosophy and objectives of the unit.
QUALIFICATIONS: Graduate of an approved school of nursing and eligible for registration in B.C. Degree in nursing preferred. Minimum of 1 year experience with extended care type of patient and minimum of 4 years general nursing experience. Previous Head Nurse experience preferred. Previously demonstrated leadership qualities essential.
SALARY: According to R.N.A.B.C. contract.
Applications should be submitted to the Director of Nursing, Chilliwack General Hospital, Chilliwack, B.C.

District 69 Arena
Parksville, B.C.
has openings for
MAINTENANCE STAFF
The successful applicant will operate refrigration, ice-making and ice-resurfacing equipment; maintain an ice sheet, perform building and equipment maintenance, cleaning tasks and maintain records of maintenance equipment.
Sufficient education to allow successful written and oral communications with superiors, fellow employees and the public, plus manner and appearance compatible with this public contact type of work. Previous related experience and natural mechanical ability are definite assets.
This job is covered by a Union agreement. The 1974 salary scale is $4.94 per hour.
Applications for above position must be received by July 31st 1974 in writing and giving a resume of personal data, education and experience to:
Canada Manpower Centre,
75 Front street,
Nanaimo, B.C.

ESQUIMALT PARKS AND RECREATION COMMISSION
SPORTS PROGRAMME CO-ORDINATOR
Applications are invited for the position of a Sports Programme Co-ordinator. Salary range $700-$800 per month.
Position requires a sound knowledge of Concession operations and the ability to meet and deal with the public. Duties will include supervision and training of staff for concessions and organizing programmes for a hockey and curling rink. Will be required to work on a shift basis. Grade 12 or equivalent and previous experience in the operation of a concession is desirable. A valid B.C. drivers licence is necessary.
Normal Superannuation, M.S.A., group insurance and other fringe benefits of the Municipality will apply.
Written applications including all particulars should be addressed to the undersigned and will be accepted until 4:30 p.m. Tues. July 23, 1974. Mr. F. H. Moist, Parks and Recreation Manager, Corporation of the township of Esquimalt, 1229 Esquimalt Rd. Victoria B.C.

McDONALD'S RESTAURANT
Requires maintenance man for full time, medical plan, stock options, 5 day week. Must be a self starter. Come join the winning team of McDonalds. Apply in person to 3465 Saanich Rd.
YOU DESERVE A BREAK TODAY

NURSING SUPERVISOR, REquired for 147 bed regional hospital. NUA course or BSN degree desirable. Rotated shifts. Furnished apartments accommodation available. Salary $1,040 to $1,240 per month depending on qualifications and experience. Apply to: Director of Nursing, Prince Rupert Regional Hospital, Prince Rupert, B.C. V8J 2A6.

SALESPERSON IN MEN'S AND boy's wear in modern Shopping Plaza. Must be very aggressive, salary plus commission, references and work experience required. Apply in person or contact Robinson's Stores, Beacon Shopping Plaza, Sidney.

QUALIFIED MAN TO DO MAINtenance work for food processing plant, knowledge of welding, carpentry, small machine repairs or electricals required. Please reply stating qualifications and wage required to Victoria Press Box 105.

MAJOR OIL CO.
Requires experienced and mature cashier, for 3-11 p.m. shift, 5 days week. Good salary for right person. Please apply in person 2670 Douglas.

RELIABLE WOMAN FOR Housekeeping and looking after 2 children 7 and 8 while Mother work, Monday to Friday, references, Gordon Head area, 477-4337 after 5:30 p.m.

COMMISSION DRIVER WITH small economical vehicle for city wide delivery service. Must be neat in appearance and able to work weekends. Full time. Call Dial-a-bottle, 592-1296.

EXPERIENCED SANDER NEEDed. Medical, dental and life insurance benefits. Please apply in person to Advance Collision Ltd. 741 Pembroke.

BABYSITTER, MY HOME PREferred, 8-4:30, Monday-Friday, Pay up to $10 daily, Highrock Park area, Esquimalt. 386-7246 after 4 p.m.

SERVICE STATION ATTENDANT for evenings and weekends, age and experience to Victoria Press, Box. 120.

EXPERIENCED TELEPHONE solicitor, 1 full time, 1 part time, mature person. Call Mrs. Dawson, 388-6275. Page 664.

NEEDED RESPONSIBLE HELPer for boarding kennel. Permanent. Good Shepherd Shelter, Mill Bay.

WANT OFFSET PRESS OPERAtor, preferably A. B. Dick. 382-1932.

DAY CARE FOR INFANT, MONday to Friday 8 to 5 p.m. James Bay area, 383-5144 after 5 p.m.

WANTED PART TIME GRILL cook, Monday thru Friday. Apply in person 1031 Cook St.

CLASS I TRACTOR TRAILER driver, night work, hauling live poultry. Phone 478-1747.

MATURE SALESWOMAN WANTed for downtown clothing store. 383-8811.

SEE CLASS 23, RE: "INSURance Agency" Victoria Press Box 115.

EXPERIENCED ROOFER REquired, must have own transportation. 656-4369.

EXPERIENCED DESK CLERK required. Apply in person. Red Lion Motor Inn. 3366 Douglas St.

RECREATION PROGRAM FOR Sidney teens, needs local summer worker. 656-5507 or 656-2967.

ROOM AND BOARD AND REMUneration in exchange for general motel duties. 478-1171.

GARDENER - HANDYMAN. COTtage for single man in exchange for work. Victoria Press, Box 90.

HOSTESS REQUIRED OVER 21 years of age. King's Den Restaurant. 388-4488.

GRILL COOK, DAY SHIFT, King's Den Restaurant, 388-4488.

about tv

bruce lowther

BUREAU OF USELESS INFORMATION: Friday's answer — Jack Pierce, who lived from 1889 to 1968, is imperishable in the memories of Hollywood trivia nuts because he was the makeup man who invented the look of Karloff's monster in Frankenstein. As well as The Wolfman and many other dandies.

Today's question — If Al Jolson was the Singing Fool, who in show business was The Perfect Fool? As a Lucky Strike extra, name the two Jolson "biographical" movies and both of the leading ladies. If that's too much, await the answers Tuesday.

□

"Chief, I think I've finally got a lead on that Atlas buggy whip factory payroll heist."

Program Schedules for Saturday

Programs subject to last minute changes by stations concerned

CBUT 2	KOMO 4	KING 5	CHEK 6	KIRO 7	TIME	CHAN 8	KCTS 9	KSTW 11	KVOS 12	KTVW 13
Les Egregores	Super Friends	Emergency Plus	Singin' Time	Hair Bears	8:00	Singin' Time			Hair Bears	80 Days
Petite Semaine	Super Friends	Inch High	Red Fisher	Sabrina	8:30	Red Fisher			Sabrina	Cisco Kid
Quelle Famille	Lassie	Sigmund	Wrestling	Scooby Doo	9:00	Uncle Bobby			Scooby Doo	Contact
Sprint	Ghost Chasers	Pink Panther	Wrestling	Scooby Doo	9:30	Uncle Bobby			Scooby Doo	Contact
Vedette Direct	Brady Kids	Star Trek	World of Travel	Fav. Martians	10:00	Rupert Bear	State Parley		Fav. Martians	Movie: The
Vedette Direct	Mission Magic	Butch Cassidy	Feed Back	Jeannie	10:30	Waterville	State Parley	News (10:45)	Jackson Five	Gentle Giant
Baseball:	Star Movie	Baseball:	Baseball:	Speed Buggy	11:00	Puppet People	State Parley	Across Fence	Speed Buggy	Movie
Oakland	Star Movie	Oakland	Oakland	Josie	11:30	Fantastica	Stae Parley	Idea Thing	Superman	Movie
at Cleveland	Bandstand	at Cleveland	at Cleveland	Pebbles	12:00	Kitchen Secrets	State Parley	Wally's Shop	Pebbles	Roller Games
Baseball	Bandstand	Baseball	Baseball	Fat Albert	12:30	Sing Good Song	State Parley	Celeb. Bowling	Fat Albert	Roller Games
Baseball	Inner Seattle	Baseball	Baseball	Youth Films	1:00	Travel '74	State Parley	Lassie	Youth Films	Movie:
Sportsweek	Life Around Us	Baseball	Sportsweek	Youth Films	1:30	CPGA Golf	State Parley	Rifleman	Youth Films	War Devils
British Open	Movie:	World Golf	Film	Movie: The	2:00	CPGA Golf	State Parley	Movie:	Jeannie	Movie
British Open	Crash Dive	Sports Legends	Film	Enemy Below	2:30	CPGA Golf	State Parley	Susannah	Page 12	Movie
British Open	Movie	Flipper	Film	Movie	3:00	Movie Review	State Parley	of the Mounties	Outlook	Movie: Advens.
Gymnasts	Movie	Movie: Beast	Film	Movie	3:30	World Tennis	State Parley	Movie: Racers	Conference	of Don Juan
World of Man	Car and Track	from 20,000	World of Man	Wagon Train	4:00	World Tennis	Sesame Street	Movie:	Josie	Movie
Horse Race	Sportsman	Fathoms	Sportsman	Wagon Train	4:30	You Really Can	Sesame Street	I'm No Angel	Fav. Martian	Movie
Bugs, Runner	World of Sports	Family Classic	Bugs, Runner	Dialogue	5:00	Roller Derby	Mister Rogers	Movie	Mannix	Movie
Bugs, Runner	World of Sports	Inner Space	Bugs, Runner	News	5:30	Roller Derby	Electric Co.	Dead or Alive	Mannix	Other Places
Update	World of Sports	News	Update	News	6:00	Wrestling	Zoom	Big Valley	News	Wrestling
Flipside	News	News	Flipside	Tarzan Film	6:30	Wrestling	State Parley	Big Valley	Page 12	Wrestling
Par 27	Lawrence Welk	Truth or Conseq.	Happy Days	Tarzan Film	7:00	Rock and Roll	State Parley	Daniel Boone	12 Special	Boxing
Golf Preview	Lawrence Welk	Let's Make Deal	Golf Preview	Tarzan Film	7:30	Police Surgeon	State Parley	Daniel Boone	Sale of Century	Boxing
Around Circle	Partridges	Emergency	Around Circle	All in the Family	8:00	Hawaii 5-0	Wall Street	Wilburn Bros.	All in the Family	Soul Train
Jalna	Movie: Mousey	Emergency	Jalna	M.A.S.H.	8:30	Hawaii 5-0	TV Theatre	Porter Wagoner	Hlywd. Squares	Soul Train
Jalna	Movie	Movie:	Jalna	Mary T. Moore	9:00	Movie:	TV Theatre	Nashville	Gunsmoke	Movie: Island
Bless This House	Movie	Dollars	Bless This House	Bob Newhart	9:30	Dollars	Drama Special	Buck Owens	Gunsmoke	of the Lost
Inside Canada	Owen Marshall	Movie	Inside Canada	Miss Universe	10:00	Movie	Drama Special	Movie:	Miss Universe	Movie
In the Mood	Owen Marshall	Movie	In the Mood	Miss Universe	10:30	Movie	Drama Special	Maverick Queen	Miss Universe	Movie
News	News	Movie	News: Movie:	Miss Universe	11:00	Movie		Movie	Miss Universe	Movie: Giant
News, Movie:	News, Movie:	News: Movie:	Dollars	Miss Universe	11:30	News		Movie	Miss Universe	from the
Harper	Help!	Forbidden Games	Movie	Movie: The	12:00	News			Movie: Lisa	Unknown
Movie	Movie	Movie	Movie	Sweet Ride	12:30	Movie: Dead Run			Movie	Movie

Saturday highlights

10:00 a.m. — Channel 9 will show an Alternatives for Washington state conference until 4 p.m., then again from 6:30 to 8 p.m. — 9.

7:00 p.m. — CTV's summer series Shake, Rock and Roll — 8.

8:30 — PBS repeats two good dramas: first, Young Marrieds at Play, then at 9:30, The Coming of Jimmy Bright — 9.

10:00 — The annual Miss Unverse contest. I used to wonder why there was no Miss Globe and I grew up — 7, 12.

Saturday sport

11:00 a.m. — Baseball, Oakland at Cleveland — 2, 5, 6.

1:30 p.m. — The Canadian PGA golf event — 8.

4:30 — The Ascot Sopohomore Stakes in Vancouver — 2.

5:00 — ABC Wide World of Sports probably will show the world boxing qualifying tournament in Milwaukee — 4.

7:30 — A preview of the forthcoming Canadian golf open — 2, 6.

Saturday movies

10:00 a.m. — Gentle Giant (1967 TV pilot, for fans only). Dennis Weaver. Speaking of Miss Universe, the most peaceful planet is Venus: no arms — 13.

1:00 p.m. — War Devils (dumb 1970 Guy Madison actioner). And the most Mickey Mouse planet is Pluto — 13.

2:00 — Crash Dive (1943 Tyrone Power wins the war). With Dana Andrews and Anne Baxtr but only Power can Ty up those Japs — 4.

● 2:00 — The Enemy Below (first-rate 1957 war suspense), Robert Mitchum, Curt Jurgens. More an anti-war movie, really — 7.

2:00 — Susannah of the Mounties (1939 Shirley Temple) - 11.

3:00 — Adventures of Don Juan (1949 Errol Flynn). Past his peak, which he passed quite quickly — 13.

3:30 — Beast from 20,000 Fathoms (1935 monster fun). Don't laugh at the beast; to someone somewhere, she's Miss Universe — 5.

● — I'm No Angel (great 1933 Mae West). Now there's a real Miss Universe — 11.

6:30 — Tarzan's Magic Fountain (1949 Lex Barker). Bronzed son of jungle drank from magic fountain and said, "Me Jane, you dig?" — 7.

8:30 — Mousey (1973 meek husband rebels). Kirk Douglas, Jean Seberg. A good try that nearly makes it — 4.

9:00 — $ (1971 heist comedy, not too bad). Warren Beatty, Goldie Hawn. Also on Channel 6 at 11:15 p.m. — 5, 8.

9:00 — Island of the Lost (humdrum 1967 adventure), Richard Greene. His only asset is a dimple to defeat that of Kirk Douklas — 13.

10:00 — Maverick Queen (1955 Barbara Stanwyck western). Not exactly Miss Universe but more like misadventure — 11.

11:00 — Giant from the Unknown (1958 Buddy Baer booboo). I know where Giants come from: Candlestick Park — 13.

● 11:35 — Forbidden Games (1952 French anti-war classic). Brigitte Fossey, George Poujouly. Not to all tastes — 5.

11:40 — Harper (1966 Bogart-style private eye). Paul Newman, good support. Not bad at all — 2.

11:45 — Help! (popular 1965 Beatles) — 4.

12:00 — Dead Run (uninteresting 1969 spies). Peter Lawford. Speaking of planets, the nine actually are named Pitcher, Catcher, First Base and so on; and guess who's on first? — 8.

12:00 — Lisa (above-average 1962 international-chase), Stephen Boyd, Dolores Hart, good support — 12.

2:00 a.m. — The Far Horizons (poorish 1955 Lewis and Clark). Fred MacMurray, Charlton Heston. My choice as Miss Universe is Miss Poland; in other words, nobody — 8.

Saturday radio

8:00 p.m. — A second run of Rod Coneybeare's two-hour profile of the real happiest fella, Fats Waller — CBU-FM (105.7).

● — Recommended.

21 HELP WANTED GENERAL

PROVINCE OF BRITISH COLUMBIA requires

STOCKMAN

The Department of the Provincial Secretary, has a vacancy for a Stockman to be employed at the Queen's Printer. Under direction, to load and unload trucks and check condition of the goods received; to fill inplant printing orders and take inventory twice a year. Requires Secondary School Entrance or equivalent and a minimum of two years' clerical, or stores or warehouse experience.
SALARY — (1973 rate)—$557-$657.
Obtain applications from the PUBLIC SERVICE COMMISSION, 544 Michigan Street, Victoria and return to VICTORIA by August 7, 1974.
COMPETITION NO. 74:2005.

COFFEE ROOM ATTENDANTS required immediately for "Princess Marguerite" sailing between Victoria and Seattle. Wages $90.14 per week plus room and board and uniform. Minimum age 18 years. Apply Wharf Ticket Office, 390 Belleville St.

EXPERIENCED FLOOR cleaner wanted, must have driver's licence, and be reliable, phone 479-5733.

WANTED — EXPERIENCED MAture front end man, top wages to the right man. Apply at Gordon Head Shell, 3949 Shelbourne.

STUDENT WANTED FOR CAR wash help. Apply Speedy Auto Wash, 1011 Fort St.

22 OFFICE HELP

ADVERTISEMENTS IN THIS CLASSIFICATION MUST COMPLY WITH THE BRITISH COLUMBIA HUMAN RIGHTS ACT SEE COLUMN 1

"Insurance Agency"

An exciting opportunity exists in downtown Victoria for an aggressive goal oriented, self-disciplined Ms, who would like to be part of a young yet dynamically growing insurance agency. This agency's goal is one of growth and expansion.
The potential for a career in the insurance business, we believe, has never been greater.
If you know insurance and enjoy it, if you are skilled in office procedures and are "people" oriented — We Want You!
Working conditions and salary will be "EXCELLENT" for the Ms who pins us.
For a completely confidential interview, write to us giving us details of your past experience to Victoria Press Box 115.

EXCELLENT OPPORTUNITY

For an experienced bookkeeper capable to undertake complete charge of our building construction bookkeeping and other office requirements.
Applicants must have business experience in construction-Real Estate office, be one of the two breadwinners, be bondable, and versatile for various job requirements. Generous salary for the right person, plus satisfactory fringe benefits. Send your resume to Victoria Press Box 93.

22 OFFICE HELP

DEPARTMENT OF HIGHWAYS requires

OFFICE MANAGER TRAINEES

The Provincial Government offers these excellent opportunities to train for future District Office Manager. The successful applicants will assist and understudy the Office Manager in compiling and preparing pay vouchers and associated forms, processing and vouchering accounts; maintaining and balancing appropriation ledgers, maintaining personnel records, compiling reports, and relieving Office Managers, Timekeepers and Stockmen when necessary. After sufficient training, the incumbent may be subject to transfer to any Highway Department District Office in the Province. Requires, preferably, Secondary School graduation and a minimum of five years' clerical experience.
SALARY: (1973 rate) $594 - $702.
Obtain applications from the PUBLIC SERVICE COMMISSION, 544 Michigan Street, Victoria, and return by August 7, 1974.
COMPETITION NO. 74:2011 — Courtenay
COMPETITION NO. 74:2012 — Revelstoke

CLERK VICTORIA

The Department of Human Resources, Provincial Government, requires a clerk for the Social Assistance and Rehabilitation Division. The successful applicant will be responsible for all Shelter Cost material to computer; to supervise and train new staff, calculate cost share accounts and prepare monthly and weekly reports. Requires, preferably Secondary School Graduation and a minimum of three years clerical experience.
SALARY — (1973 rate) — $522-$614.
Obtain applications from the PUBLIC SERVICE COMMISSION, 544 Michigan Street, Victoria and return to VICTORIA by August 7, 1974.
COMPETITION NO. 74: 1092A.

Clerk-Stenographer

The Provincial Government has an opening in the Health Education Division for a person to perform secretarial, clerical and receptionist duties for the Director of the Division; to transcribe dictation from shorthand, dictaphone and manuscript notes; to maintain a filing system, and to supervise clerical staff. Requires, preferably, Secondary School Graduation and a minimum of three years' stenographic experience; good shorthand and typing speeds; a basic knowledge of library duties would be helpful, but not essential.
SALARY—(1973 rate) $522 - $614.
Obtain applications from the PUBLIC SERVICE COMMISSION, 544 Michigan Street, VICTORIA and return by August 7, 1974.
COMPETITION NO. 74:1259C.

B.C. ARTS COUNCIL DEPARTMENT OF PROVINCIAL SECRETARY requires

CLERK-STENOGRAPHER (with Shorthand)

Applicants will be required to function independently at an advanced level requiring initiative and judgement. Duties will include preparing minutes of meetings, receiving applications for grants from the Cultural Fund and answering enquiries both by phone and by letter as required.
SALARY—(1973 rate) $557 - $657.
Obtain applications from the PUBLIC SERVICE COMMISSION, 544 Michigan Street, Victoria and return by August 7, 1974.
COMPETITION NO. 74:2073.

STENO REQUIRED FOR HILLside area, girl Friday with some shorthand. Cash experience would be an advantage. Ability to work on own initiative. $475-$500. 386-9021.

CANADIAN IMPERIAL BANK OF Commerce requires teller and ledger keeper immediately, experienced preferred. Apply in person 3831 Cadboro Bay Rd. or phone 477-1891.

EXPERIENCED TYPIST, prefer with cash experience however cash not essential. Contact Mrs. Wainright, Toronto Dominion Bank, McKenzie and Borden, 479-7185.

RESPONSIBLE RETIRED PERson familiar and accurate with figures who would like to work 2-3 days per week in modern office. Phone Mrs. Tyers, 382-6145 for appointment.

POSITION OPEN WITH A CHARtered bank's auto finance department for an aggressive person. Must have at least 3 years sales finance or allied experience. Phone 385-8701 for appointment.

INTERESTING POSITION AVAILable in credit office. Experience in credit and collection preferred. Apply Credit Manager, Woolco. 385-4493.

MATURE LADY FOR DOCTOR'S office, knowledge of medical stenography and accounts. Hours 9-1, possibly full time later. Victoria Press. Box 129.

FULL-TIME, MATURE, COMPETENT typist with bookkeeping experience for a medical office. State age, schooling, and experience. Reply Victoria Press Box 125.

SECRETARY REQUIRED FOR law firm, must have legal experience and be able to work on own initiative. $600 plus to start, 386-9021.

BOOKKEEPER-TYPIST. SUMmer replacement for August 1st, one-write system bookkeeping major item. For details call 382-6324 or (384-9798 in P.M.)

TAXI DRIVERS WITH CLASS 4 license and chiefs permit. Guaranteed wage, statutory holidays, MSA, holiday pay, 5-day week. 383-1121 for appointment.

MEDICAL SECRETARY FOR Surgeons' office. Victoria experience desirable. Apply to Victoria Press Box 114.

EXPERIENCED LEDGER keeper required. Teller's experience an asset. Phone 658-5212. Mr. Warren.

EXPERIENCED SECRETARY professional financial office. Mornings 9-1. Write ful details, Victoria Press, Box 109.

DICTA-TYPIST FOR DOWNTOWN office, neat appearance, and reliability essential. $425-$475. 386-9021.

22 OFFICE HELP

FIRST-AID TIMEKEEPER

Required for our Jordan River operation located on Lower Vancouver Island.

Qualifications include a valid Industrial First Aid Certificate, approximately two years timekeeping proximately two years timekeeping experience, preferably in logging. Married accommodation available. This is a salaried position with many fringe benefits. Apply:

EMPLOYMENT DEPARTMENT, RAYONIER CANADA (B.C.) LTD. 105-691 Thurlow Street, Vancouver 5, B.C. or Phone 684-0151

BOOKKEEPER Gorge Vale Golf Club

Interesting position with variety, full set of books to trial balance, payroll, etc. Busy office, congenial surroundings — must have previous bookkeeping background. Mature woman preferable. Salary $500, subject to review. Required immediately.
Apply at 1005 Craigflower Rd.

LEADING TRUST COMPANY has an opening in its modern mortgage department for a career-minded man. Duties will consist of mortgage administration and in-office collection of accounts. Excellent opportunity for a future in mortgage administration and appraisal if suited. Applicants please reply with full resume to Victoria Press Box 88.

GIRL FRIDAY, SELF-RELIANT, and intelligent person to run insurance agent's office. Typing, filing, and general office administration experience needed. Generous fringe benefits, excellent opportunity for the right person in our new office. Write Victoria Press, Box 135.

BANK OF MONTREAL

Has immediate openings for typists. Apply in person at 1225 Douglas St., or contact G. R. Hatch at 385-2421 for further detail.

GENERAL OFFICE CLERK with ability to act as switchboard operator and receptionist for relief required by Empress Pontiac Buick Ltd. Applicant should have typing skills. Please phone 382-7121 to arrange interview.

PERSON WITH ACCOUNTING experience to do pricing, ordering, collections, etc., for Nanaimo supply firm. Excellent remuneration and benefits for person able to use own initiative. Send resume to Victoria Press, Box 106.

RESPONSIBLE FEMALE TO work 2-3 days per week or ½ days. Accurate with figures. Pleasant personality for reception area and telephone. Modern office. Phone Mrs. Tyers, 382-6145 for appointment.

ACCOUNTS CLERK REQUIRED with minimum of 3 years office experience. Knowledge of securities and computer data or any related work would be an advantage. $500 plus to start. 386-9021.

CLERK-TYPIST REQUIRED, minimum 50 words per minute, suitable for newly graduated high school student. Phone Mr. Firkus, 386-1361. Canada Permanent Trust.

EXPERIENCED DENTAL CHAIR side assistant required immediately. Phone Saturday, 386-9021.

OFFICE ASSISTANT WITH SOME knowledge of accounting. Good Shepherd Shelter, Mill Bay.

TELEPHONE OPERATOR-typist, 5 days a week, good salary. Apply P.O. Box 1141.

23 SKILLED TRADES

ADVERTISEMENTS IN THIS CLASSIFICATION MUST COMPLY WITH THE BRITISH COLUMBIA HUMAN RIGHTS ACT SEE COLUMN 1

PROVINCE OF BRITISH COLUMBIA requires

ELECTRICIAN APPRENTICE New Westminster

The Department of Highways, Provincial Government has an opening for an Electrician Apprentice. Under direction, to carry out various shop and field assignments; to attend apprenticeship training periods at Vocational School. Successful applicant will be required to serve one year in one of the field locations throughout the Province and two and one-half years in the Greater Vancouver area. No guarantee of employment can be given beyond final date of completion of apprenticeship contract. Requires, preferably, Secondary School graduation and satisfactory completion of recognized electrical pre-apprenticeship course.
MINIMUM STARTING SALARY (1973 rate) $477.90.
Candidates with training or experience may start at a higher salary.
Obtain applications from the PUBLIC SERVICE COMMISSION, 544 Michigan St., Victoria or 411 Dunsmuir St., Vancouver and return to VANCOUVER by August 7, 1974.
COMPETITION NO. 74:2008.

AUTOMOTIVE

Required immediately experienced (a) parts counterman, (b) auto truck mechanic, excellent working conditions, salary commensurate with experience. Reply to Island Brake Service, 677 Burnside Road East.

CAR MECHANIC

who can adapt to boat motor and stern drive. Excellent opportunity for a conscientious man willing to turn out above average work.
WORLD OF PLEASURE 386-8424

INSTRUMENT MEN AND DRAFTSMEN AND WOMEN

Are invited to discuss opportunities with UNDERWOOD McLELLAN AND ASSOCIATES LTD., BURNABY AND PORT MOODY. 438-5311 Collect.

MARINE SALESMAN

Above average proven sales record required. Excellent opportunity and money for a hard working man who can sell and also take a sincere interest in his clients. Salary and commission.
WORLD OF PLEASURE 386-8424

REQUIRED IMMEDIATELY lube man for import car dealership, must be reliable and able to change tires, and use undercoating machine. Phone Service Manager 382-9121.

23 SKILLED TRADES

BRITISH COLUMBIA FOREST PRODUCTS LIMITED

MACKENZIE DIVISION PULP

requires

WELDERS PIPEFITTERS

Immediate openings are available in our new 500-ton per day pulp mill. Welding applicants must possess a DPW No. 1 Welding Ticket. Pipefitters with pulp mill experience will be given selection preference.

BCFP is a major integrated forest products company employing more than 5,000 people throughout B.C. Mackenzie is located 120 miles north of Prince George and is a professionally planned and developed community with an independent municipal government. Attractive CMHC approved housing is available from $23,000 up with a minimal down payment. Good educational, recreational and commercial facilities are available and are being expanded to meet the requirements of the increasing population.

Written applications stating experience, age and marital status should be directed to:

G. McIntosh
Employment Supervisor
British Columbia Forest Products Ltd.
Box 310
Mackenzie, B.C.

Telephone enquiries, please call collect: (604) 997-3271.

B.C. FOREST PRODUCTS LTD. RENFREW LOGGING DIVISION PORT RENFREW B.C.

Require 2 heavy duty mechanics, $6.51 an hour, journeyman with certificate. 1 welder with ticket, $6.36 an hour. M.S.A. Health and Welfare, company paid pension, and other fringe benefits. Free commutor bus service to Sooke, Victoria, Lake Cowichan and Duncan areas, or bunkhouse accommodation available. The above wages and fringe benefits are subject to review under the new union agreement, and will be retroactive to June 15, 1974. Please apply by phone to Colin Barker, 647-5511, 7 a.m. to 5 p.m.

CONSTRUCTION MANUFACTURING and DESIGN

Supervisors, managers, tradesmen, technicians and professionals, etc. as well as

ESTIMATORS and DRAFTSMEN

Architects, engineers and designers seeking only top jobs from (tax free)

AFRICA TO BAHAMAS as well as LOCAL AND NATIONAL JOBS

should contact in strictest confidence

A. Copeman, P. Eng.

Floor 31-1733 Comox St., Vancouver (604) 687-6791; or in Victoria call 24 Hrs. a day 479-8633 and quote your terms to start work. It could be the raise you're seeking.

23 SKILLED TRADES

AUTOMOTIVE MECHANIC

(TRADESMAN III—$5.12 HR.)

A permanent opening exists in a new modern municipal garage for a holder of a Provincial Tradesman's Certificate in Automotive Mechanics. Duties include the maintenance, repair and overhaul of cars, trucks, tractors, graders, etc. as well as small engine-driven equipment and the fabrication of metal components when required. Tasks are completed to an acceptable journeyman level, with only general direction given.

There is no night shift work involved, although evening work (to 11:30 p.m.) is required on rotation.

Applicants must possess a B.C. Driver's License. A working knowledge of welding is also required.

Please submit applications to the undersigned before Monday, July 29, 1974.

Personnel Director
Saanich Municipal Hall
770 Vernon Avenue
Victoria, B.C.

APPRENTICE TELECONTROL TECHNICIANS

Vacancies exist for Apprentice Telecontrol Technicians in various locations throughout B.C. This is a five-year apprenticeship program with a starting wage of $5.95 per hour. Credit may be given for technical training and related experience. The successful applicant would be expected to locate himself at his initial headquarters, and be willing to move throughout the province, during his training, in accordance with the terms of the current B.C. Hydro I.B.E.W. Collective Agreement.

The successful applicant will be an electronics graduate from a recognized Institute of Technology, preferably with a Communications option.

Please send resume of your qualifications and experience, quoting competition No. E-119, to:

Personnel Services Department
B.C. Hydro and Power Authority
970 Burrard Street
VANCOUVER, B.C.
V6Z1Y3.

DENNY'S OF CANADA LTD. 3100 Douglas St., Victoria

We are now expanding our operations. We are looking for aggressive individuals for Manager Trainees. The applicants should be willing to relocate, and have an interest in the food industry. Food industry background if preferred, excellent salary and advancement opportunities. Apply Monday to Friday, 9 a.m. to 3 p.m. only, write or phone, 382-3844. Mr. Van.

B.C. FOREST PRODUCTS LTD. VICTORIA SAWMILL DIVISION Require

MACHINIST

With journeyman technical qualifications, sawmill experience preferred. Permanent position on a shift work basis. Please reply giving full particulars to: Industrial Relations Supervisor, B.C. Forest Products Ltd. P.O. Box 310, 371 Gorge Rd. East, Victoria.

R.N.'S

Positions open in Duncan and Nanaimo to do paramedical examinations. Arrange your own work schedule. Must have own transportation. Applications in writing to Medox, Ste. 224 — 1207 Douglas, Victoria, 388-6442.

WESTMINSTER MOTOR PRODucts, located in New Westminster, requires an experienced GM partsman. This is a full-time position and offers a full range of employee benefits and vacations. Please contact Parts Manager, at 526-2631, or reply in writing to company, P.O. Box 520 New Westminster.

BODY MAN REQUIRED IMMEdiately for expanding well established shop, $6 per hour and excellent working conditions and equipment. Wanted immediately, qualified mechanic for import car dealership, Jaguar and Rover experience an adviantage. $6 per hour. Phone service manager for both the above positions, 382-9121.

WANTED MASTER PLUMBER, experienced in service and repair work. Primary in a residential field also some estimating experience an asset. Reply stating experience and qualifications to Victoria Press Box 122. All replies confidential.

REQUIRED IMMEDIATELY controller for work distribution and timekeeping for 10-12 mechanics, for import car dealership. Must have experience, phone Service Manager, 382-9121.

WANTED: EXPERIENCED CABInet maker, must have experience with arborite and formica jobs. Also to supervise shop, good pay, steady job. 383-1926.

HAIRSTYLIST WITH CAREER IN mind needed at downtown location. Experience necessary, for interview telephone Mrs. Dale, 385-7212, between Tues.-Fri., 8:30 p.m.

WANTED — QUALIFIED MEchanic for busy service station. Good working conditions and top wages. Apply Gordon Head Shell, 3949 Shelbourne St.

RN OR GRAD TO SUPERVISE 3 to 11 shift Saturdays and Sundays. Apply Aberdeen Private Hospital, or call 386-7771, ask for Mrs. Dixon.

AUTO MECHANIC

Sidney service station requires qualified mechanic. Good wages and benefits. Phone 656-5033 days, or 656-6129 eves.

EXECUTIVE CHEF WANTED for Victoria hotel. Full facility, air conditioned. Salary may be negotiated. Victoria Press, Box 95.

23 SKILLED TRADES

CAT OPERATOR

Required to operate D7 or D8. Must have experience on logging road construction. Liberal benefits and extra overtime. Must be willing to stay in 5 day camp. Phone Days 386-7631 or nights and weekends, 112-743-5008 or 112-748-9715.

BODY MAN REQUIRED IMMEdiately for expanding, well established shop, $6 per hour and excellent working conditions and equipment. Wanted immediately, qualified mechanic for import car dealership. Jaguar and Rover experience an advantage. $6 per hour. Phone service manager for both the above positions, 382-9121.

AUTOMOTIVE BODYMAN

Flat rate pay, $6.35 per hour with medical, dental and life insurance benefits. Please apply in person, Advance Collision, 741 Pembroke.

BRICKLAYERS WANTED. JOURneymen or apprentices. 477-1645.

24 SALES PERSONS AND AGENTS

ADVERTISEMENTS IN THIS CLASSIFICATION MUST COMPLY WITH THE BRITISH COLUMBIA HUMAN RIGHTS ACT SEE COLUMN 1

OPPORTUNITIES

PROGRESSIVE REAL ESTATE FIRM

Is investigating the possibilities of opening a branch office in the Sidney area. An essential requirement for such a move is to obtain motivated licence real estate sales staff.
THIS COULD BE THE OPPORTUNITY YOU HAVE BEEN LOOKING FOR. JUST THINK:
—a new and modern office
—a rapidly expanding area, yet close to downtown Victoria
—An experienced and able management team.
—company with strong financial connections and backing for all areas of real estate sales.
—complete referral system to increase your sales income
—Recognition and active participation in all areas of land development
—a company program to handle property guarantees and trades
—a comprehensive training program for newly licensed personnel.
Think for the future. The challenge is yours.

Sears

Requires DRAPERY SALESPERSON

Must be experienced; excellent earnings to top producer, drawing account versus commission, outside sales, car essential, full time position, with complete company benefits. Apply in person to Personnel Office.

Simpsons-Sears Ltd.

REALTORS

Ladies and gents. Why not come visit with us and talk things over. We offer large airy offices, a high rate of commission split up to 100 per cent, group life insurance, free parking. A progressive company with excellent ideas to further your career in your chosen profession. I'd be glad to talk things over with you or better still, ask any of our sales staff. I know they are happy and contented. Just call 479-5981 or my residence eves. 384-4827, ask for John Molyard, Fullbrook, Bertram and Brown, 4082 Shelbourne, corner of Feltham.

PROFESSIONAL & EXECUTIVE SALES

need someone to help me in my business. If I find the right person they can name their own earnings depending on qualifications, between $30,000 and $100,000 yearly. Qualifications for this position are absolute self-confidence and knowledge of what you want. You must be well groomed, well mannered and have good diction. Call me between 9:00 a.m. and 4:00 p.m., Monday to Friday, Mr. Bruce, 388-4404.

REAL ESTATE SALESMEN

Tired of City Traffic?
Two licensed real estate salesmen required for major company on Vancouver Island at Duncan, B.C. Duncan is one of the fastest growing real estate areas in British Columbia. Excellent working conditions. Please call Mr. Ian Brown, Homefinders, Wall and Redekop, 746-4154.

SALES CLOSER

Experienced closer for in-office sales of highly acceptable service. All the qualified leads you can handle. Commission average $300-$500 per week, no travelling involved. Only experienced closers need apply. Call Norm Perry, 873-4221, Vancouver, 2:00 p.m. to 9:00 p.m.

BUILDING SUPPLY SALESPERSONS WANTED

For busy Victoria firm. Building supply or hardware sales experience essential. Good earnings and benefits. Hours 9:00 to 5:30. Apply to Victoria Press, Box 98.

24 SALES PERSONS AND AGENTS

CONSIDER!! GOOD SALESMEN ARE TRAINED . . . NOT BORN!

and neither are doctors, lawyers, dentists or engineers.

You can be an outstanding salesman and earn $8,000, $10,000, $15,000, $20,000 or more a year your very first year.

YOU NEED TO BE:

—Age 19 or over
—Ambitious
—Energetic
—Sports Minded
—Have a high school education or better
—Owner of a good car

YOU WILL:

—Attend two weeks of school in Vancouver. Expenses paid
—Be guaranteed $700.00 a month to start

AND, WHAT'S MORE YOU WILL DERIVE 60% OR MORE OF YOUR INCOME FROM OUR ESTABLISHED ACCOUNTS!

IF YOU QUALIFY, WE GUARANTEE TO:

—Teach and train you in our successful sales methods.
—Assign you to the sales area of your choice under the direction and guidance of a qualified sales director.
—Provide the opportunity for you to advance into management as fast as your ability will warrant.

Fringe benefits include unusual Pension and Savings Plan
Call now for personal interview

MR. MOHAMMED
388-4471
10 A.M. - 6 P.M.

PERMANENT POSITION OPEN for candidate with initiative, mature judgement and salesmanship ability. Starting salary between $6,000 and $12,000, with excellent chances for advancement. Write giving personal details to Victoria Press, Box 55.

25 TEACHERS

ADVERTISEMENTS IN THIS CLASSIFICATION MUST COMPLY WITH THE BRITISH COLUMBIA HUMAN RIGHTS ACT SEE COLUMN 1

OKANAGAN COLLEGE 1000 K.L.O. Road Kelowna, B.C.

POSITION VACANT

ASSISTANT DEAN — VOCATIONAL AND TRADES TRAINING

Location: Kelowna Centre (some travelling required)
Duties: Supervise the operation of the Trades program which includes pre-apprentice, apprentice, and pre-employment courses. Organize vocational night school courses. Counselling, supervision and services for students in this area. Interviewing and counselling prospective students.
Liaison with the various government agencies and representatives, trade unions and local business people.
Recruiting suitable staff for night school courses; also relief staff for day and night school.
Responsible for the operation of the Division in the absence of the Dean.

Responsible to: Dean, Vocational and Trades Training.

Qualifications: Good educational background. Extensive experience in vocational education as instructor or administrator; familiarity with regulations of various government agencies involved in vocational education.

Salary: $22,500 per annum.

Applications:
The Principal
Okanagan College
1000 K.L.O. Road
Kelowna, B.C.
V1Y 4X8.

Closing date: August 5, 1974.

A KINDERGARTEN-NURSERY SCHOOL TEACHER NEEDED FOR DOUGLAS LAKE RESERVE IN THE MERRITT - KAMLOOPS AREA OF B.C.

JOB IS TO BEGIN IN SEPTEMBER, 1974. SALARY DEPENDS UPON QUALIFICATIONS. COMFORTABLE ACCOMMODATIONS SUPPLIED.

FOR FURTHER INFORMATION CONTACT:
Ms. Amy Tom
General Delivery
Douglas Lake, B.C.
656-3924 652-3634

25 TEACHERS

SCHOOL DISTRICT NO. 70 (ALBERNI) SPEECH THERAPIST

A qualified person is sought on a full time, part time, or consulting basis for the 8500 students in School District No. 70 (Alberni)

The applicants must be trained to diagnose and prescribe remedial procedures in order to advise and assist teachers and special education staff to deliver suitable corrective programs.

Salary and starting date to be negotiated.

Reply to R. G. Lyon, District Superintendent of Schools, 1100 Redford St., Port Alberni B.C. Phone 112-723-3565.

26 PART TIME OR TEMPORARY HELP

ADVERTISEMENTS IN THIS CLASSIFICATION MUST COMPLY WITH THE BRITISH COLUMBIA HUMAN RIGHTS ACT SEE COLUMN 1

THE BAY

Requires a part-time Salesperson for Cameras and Business machines. If you have Camera experience and like to sell, please apply in person to The Bay, Personnel Department, 4th floor.

WOMAN FOR PART TIME JANItorial work, 2-3 hours each evening. Must be consciencious and have own transportation. $3 per hour. 382-5232.

WELDERS, FITTERS AND MAchinists required immediately by Victoria Harbour Shipyard. Apply 130 Kingston St., or phone 382-7258.

PERSON TO HELP OUT IN flower shop, must have some experience in the mechanics of flower arranging. Call 479-1777.

WANTED PART TIME GRILL cook, Monday thru Friday. Apply in person, 1031 Cook St.

ELDERLY WOMAN TO BABYSIT, 2:30-4:30, phone between 10-2:30, 383-1643.

30 SITUATIONS WANTED

MATURE WOMAN, WELL EDUcated, travelled. Active, conscientious, optimistic, lots of common sense, imaginative, cook, diet experience neat seamstress knowledgeable fine china, crystal, antiques. Keen gardener. Enjoys cards, reading, swimming, canoeing, beachcombing, walking, theatre. E.S.P. Fully experienced landscaping, pruning, greenhouse, market gardening, specialty herbs and home preserving. Fond of animals in their place. Prefers country. Non smoker, non-drinker. Bondable. Seeks position where potential may be realized. Encumbrances, 1 pair Siamese cats neutered. Separate quarters. References exchanged. Victoria Press, Box 874.

TRAFFIC MANAGER WITH MILitary and civil experience seek challenging position with Victoria area firm. C.I.T.T. trained and willing to work in all areas including rating, customs, operations, warehousing. Land, sea or air. Phone 598-6241 after 5 p.m.

WANTED

Cashier-hostess position, approximately 25-30 hours per week. Neat, mature and personable. 25 years experience. Will work any hours. 388-7427.

LADY, WELL EDUCATED — CApable — good cook — would like 4-5 hours work mornings Monday to Friday. Not housework. Please phone 383-6165.

A. G. PERSONAL CLEAN-UPS

Long grass or small hay crops cut, 4' side mower on riding tractor. Contract work or hourly. 479-4067 after 9 p.m. or before 8 a.m.

CASUAL WORK, PAINTING, gutters cleaned, sealed, lined, downpipes installed. Repairs anything. 388-7941 — 384-0912. Wesley.

YOUNG MARRIED MAN LOOKing for work with mobile home company. Set up and service 1½ years experience. 388-6303.

HAULING, REFUSE, FURNIture, etc., at reasonable rates. 382-1562.

RELIABLE, MATURE DAY worker wants house cleaning. 384-9467.

14-YEAR-OLD BOY, ABLE TO DO odd jobs, preferably Gordon Head. Phone 477-3638.

STUDENT WILL BABYSIT FULLtime during summer. Kathy, 658-5766.

PAINTING: INTERIOR, EXTERIor. Satisfaction guaranteed. 383-3645.

33 BANDS, MUSICIANS and ORCHESTRAS

IF YOU FEEL $2.50 A MONTH Membership Fee is too much to pay to advertise your Talent, don't answer this Ad. The Creative Artist Listing Agency, Where The Artist Lives. 1225 Sunnyside Ave., 384-1065, 2 p.m. to 7 p.m.

LEAD GUITAR AND BASS player needed for country rock group starting out, call Dave 384-4848 or Reta 388-4664.

Denny's Canned Music Co. 656-3585

OPPORTUNITY FOR TRAVEL, equipped Musicians needed, Jan and Casey, 384-0912.

WANTED: MALE ORGANIST for group playing weekend dances, must be able to sing. 386-1559.

WEDDINGS, SPECIALIZED music James Gurr, 478-2468.

36 BUSINESS SERVICES AND DIRECTORY

Accounting Service

ACCOUNTING, PAYROLLS, INCOME TAX, AUDITING
WE are SPECIALISTS in our field offering a FULL RANGE of ACCOUNTING and BUSINESS Counselling Services backed by OVER 25 YEARS EXPERIENCE
SIMKIN ACCOUNTING SERVICE
31-A CADILLAC BUILDING (TOP FLOOR)
VICTORIA, B.C. 386-7074

BOOKKEEPING AND ACCOUNTing for small business. Reasonable, dependable. 477-8231 after 4:30.

Architecture

FOR COMPLETE ARCHITECtural design services, telephone: 383-3789 anytime or write to: PRECISION DESIGN AND DRAFTING SERVICES, P.O. Box 1661, Victoria, B.C. V8W 2Y1.

ARCHITECTURAL DRAFTING and design, between 6 p.m. to 9 p.m., 386-0845.

Bookkeeping

BOOKKEEPING SERVICE FOR small businesses, reasonable rates. 384-1848.

Carpenters

SUNDECKS OUR SPECIALTY
Call 652-3536 or 652-3729 after 5 p.m. for a free estimate. We also handle fences, patios, sidewalks, etc.

FRAMING CREWS

Available, experienced in house and apartment construction. Phone 386-1713 or 386-9584. Landmark Consultants

GENERAL CARPENTRY, COMplete home repairs, sundecks, carports, and concrete work. Free estimates, reasonable. References. 385-2865 or 478-8894.

EXPERIENCED CARPENTRY, renovations, decks, basement finish, additions, repairs, reasonable rates, references, 384-2323.

REPAIRS, RENOVATIONS, CUStom designs in wood. Thirty years experience. References. Available weekends. 477-8439 after 6.

HOMEOWNERS. ALL SMALL carpenter jobs and renovations. After 6 p.m., 598-7392.

CARPORTS, SUNDECKS, rumpus rooms, general repairs. 477-8543 mornings or evenings.

SMALL JOBS MY SPECIALTY. Howie 478-4705

Carpets and Linoleum

HOURIGAN'S CARPETS AND LINOS LTD.
FLOOR COVERING SPECIALISTS
715 PANDORA AVE. 386-2401

CARPET LAYER WILL INSTALL carpet and linoleum at reasonable rate, small jobs accepted gladly. Used carpet installed. 658-5174.

36 BUSINESS SERVICES and DIRECTORY

Carpets and Linoleum

CARPETS AND LINO INSTALled, reasonable rates. Free estimates. 386-3998.

Carpet Cleaning

SPECIAL

WOULD YOU BELIEVE $21.95 for a living room, dining room, and hall rug, any size?

WOULD YOU BELIEVE your rugs will dry in 2 hours or less?

WOULD YOU BELIEVE that we can brighten and clean your matted and soiled carpets for a low, low price of $21.95 and bring them back to looking beautiful and well cared for?

GIVE US A CALL AT
656-1453
Personal attention given, Owner-operated.

CARPET TREND DEVALUES CARPET PRICES FREE ESTIMATES

JULY SPECIAL
HARDINGS: Lynnwood Acrilan Plush — The Ultimate Family Textured Plush. Reg. $16
WHILE PRESENT STOCK LASTS $9.95 SQ. YD.

ALSO SEE OUR AD IN MISCELLANEOUS

CARPET TREND
Skinner and Bay—Vic West
386-7501

CARPET KILLERS
Those grimy little stains can really kill the life of your carpet. Coit can remove them all with their "Gentle-Steam" (60% more effective than mere shampooing!) Coit pampers your carpet and guarantees the job. Phone Coit 477-9529 for free estimate — no obligation.

Cement Contractors

DAVIDSON CEMENT CONTRACtors specializing in patios, sidewalks, driveways, etc. Phone Larry, 386-1291 or Doug, 384-6962.

Cleanup Services

LO-COST CLEANUP
AND DELIVERY SERVICE
Composts, yards, basements, etc. Also, demolition of small sheds, garages, fences, and trees felled.
384-4929

ALLANSONS CLEAN UP—TREES cut, yards cleaned up. Specializing in hard to do yards. Long grass cut, composts, rubbish, basements, hedge trimming and pruning. Free estimates. 386-9022. Can leave truck.

BASEMENT, YARD CLEANUP, hauling, garden, lawn maintenance, shrub and hedge trimming. ree estimates. Reasonable rates. 388-4678. Call before 9:30 a.m.

Davies Bros. Cleanup Service Attics basements, yards etc., cleaned. Also tree topping, limbing and falling. Alder wood, $25, per pickup load delivered. 642-3057.

NO CHARGE AND UP
Two young responsible men have large truck. Basement, attics, composts, etc. Very reasonable. Bob's, 386-2451 anytime.

PROMPT AND EFFICIENT SERvice. Cleaning of yards, basements, gutters, and hauling of debris. Call Larry 388-6373.

HONEST YOUNG MAN WITH dump truck, will clean up yard, basements and attics and tree removal. 652-1074.

CLEAN UP BASEMENTS, yards, compost, incinerators. Free estimates. 382-4094 388-5045.

MAN WITH PICKUP — SMALL cleanups. Anytime. 388-6049.

CLEAN UP AND HAULING, free estimates. 592-4291.

Coins and Stamps

HIGHEST PRICES PAID FOR silver, copper, gold coins before 1969 from Canada, U.S.A., World. Collections, hoards, also wanted. Call 388-5740 for appraisal and pick-up.

CANADIAN MINT AND OTHER stamps — small coin collection. P.O. Box 823, Victoria.

Contractors

ADDITIONS
REMODELLING
HOME and OFFICE
Second storey, re-roofing, basement finished, high standard workmanship, free estimates. Hart Enterprises, 386-1713 or 386-9584.

SEA LAND
HOUSE MOVING
AND DEMOLITION LTD.
House moving by land or sea. Demolition specialists. Telephone 385-3641. Eves. 477-2814.

WHEATON
CONSTRUCTION LTD.
General Contractors
Building Consultants
382-2159

CUSTOM HOMES
DESIGN AND CONSTRUCTION
FIRESIDE HOLDINGS LTD.
478-9475

SAANICH CONCRETE AND CONtracting Ltd. Sewer lines, drain lines, stone work. All types of concrete work. 385-0423.

FARMER CONSTRUCTION
Design — Renovations
388-5121

WILL BUILD ENTRANCE DOOR frames to your specifications. 384-6801.

FEATURE KITCHEN CENTRE
2610 Douglas 385-4921
QUALITY WITH ECONOMY!

TOCANA CONSTRUCTION
385-3933 or 386-8291

Delivery and Transfer

PICK-UP AND DELIVERY. HAVE van, will travel. Phone Mike Cochran, 592-6392 anytime.

Draperies

Sears
Custom-Made
DRAPERIES
Choose from our great fabric selection. Drapes PROFESSIONALLY MADE and INSTALLED IN YOUR HOME.
CHARGE IT
Phone 388-9111
NO OBLIGATION
Simpsons-Sears Ltd.

SAVE YOUR DRAPES!
Those shabby drapes can be brought back to life by the COIT experts. The best cleaning service available and that's guaranteed. Phone 477-9529 for free estimate no obligation.

ISLAMORADA DESIGNS
Custom-made draperies, slip covers, furnture recovering, and restoring; your fabric or ours. 656-5896.

Dressmaking

BRIDAL RETAIL AND RENTALS, costumes, formals, 28 Burnside W., 385-1542, Fashion Craft Shop.

ANN'S DRESSMAKING AND ALterations. 386-9466.

Drywall

TOP QUALITY DRYWALL, boarding, taping, texture, ceiling, and wall spray, call Bill, 384-3823 or Barry 383-2337.

PACIFIC DRY WALL — DRY wall, taping, texturing and spatter coat. Call Frank anytime, 746-6311 Duncan.

Electrical Contractors

OLDER HOMES REWIRED — NO down payment. We finance through B.C. Hydro Plan.
EDDY'S ELECTRIC— 385-7666

Excavating

M.C. EQUIPMENT RENTALS LTD.
Crawler loader with backhoe, sand and gravel hauled. Demolition contracts. Free estimates. Phone 385-1511.

36 BUSINESS SERVICES AND DIRECTORY

Gardening

LANDSCAPING
DESIGNING, REDESIGNING, TOPDRESSING, FERTILIZING, GARDEN CLEAN-UP, AND MAINTENANCE. 385-1646.

A. G. PERSONAL GARDENING and Lawn Maintenance. Homes or apartments. Monthly or weekly. Phone 479-4067 after 6 or before 8 a.m.

VAN HUET GARDEN MAINTEnance. Aerating. Lawn Care Clean-up. Pruning, etc. Commercial and residential maintenance. 383-8560.

EXPERIENCED GARDENERS and handymen at an inexpensive rate. Phone George or Glen at 385-1575.

HARVEY'S LANDSCAPING AND Garden Service, commercial and residential. Fong, 479-7078 384-8621.

SHRUBS, TREES, HEDGES trimmed, windows washed, free estimates. 385-5307.

GARDEN CLEAN UP AND SERvice, for Oak Bay, 592-0687 or 598-1340.

GARDEN CELAN-UP
Landscaping — Redesign — Power Raking. Phone 382-1048 or 382-1871.

GARDENING. HOURLY, HALF daily and daily, certified. 383-4260.

GRASS CUT AND TRIMMED. Free estimates. 382-2462.

TREES PRUNED, SHRUBS AND hedges trimmed. 383-8363.

Landscaping

JACO
Stone work and landscaping. Free estimates, reasonable. 479-8111 or 382-6356.

GARDEN CITY LANDSCAPING. All phases of stone work and landscaping work, expertly done, reasonable prices. Free estimates. 598-2022 or 385-4686.

BARKER LANDSCAPING
Lawn and shrub specialists. Professional stone masonry for walls, steps, patios, fireplaces, etc. Free estimates. Terms. 382-8323.

HARVEY'S LANDSCAPING. NEW lawns, shrubs, designing. Fong, 479-7078 or 384-8621.

SAANICH LANDSCAPING
Rockwalls, etc. Complete landscaping. 479-6490. The lowest price.

Lawn Service

GRASS CUTTING, FREE ESimates. Also, basement clean-up. 385-3617.

Masonry

PATIOS, STEPS IN TILE, stonewalls, brick, slate work. Reasonable. Tony, 386-9457.

D. J. CONSTRUCTION
Bricklaying, Concreting, All types 477-6673.

MULTI-COLOUR STONE AND slate fireplaces. House front faces. Sipkes Masonry, 479-7348.

Moving

FURNITURE AND APPLIANCE moving, general delivery, very reasonable. Econotransfer, 382-7506.

EAGLE DELIVERY & CARTAGE Moving and Storage. Courteous service. 478-7087.

BISSON'S MOVING. 384-6442 Piano, household and apartment moving.

Painters and Decorators

ISLAND
DECORATORS
Painters Paperhangers
Spray Painters
Plaster Repairs
Convenient Time Payments
383-9059 Eves. 382-1479

CLARK AND PATTISON
PAINTING CONTRACTORS LTD.
Brush or spray. Paperhangers. Texture and vinyl work. Will do all or part of any job. Paint store, BAPCO, GENERAL and PRATT AND LAMBERT paints, and rentals of all painters' equipment. Terms if desired. Phone 384-0443. 760 Bay St.

VICTORIA PAINTING AND SUNdeck Coating. Residential, motels, apartments, warehouses, hotel. Interior, exterior and sundecks Neoupren Hyplan coating for new and repair. Free estimates. Reasonable rates. Satisfaction guaranteed. Terms. 385-5590 for 24 hour service.

BROTHERS PAINTING
AND DECORATING
Free appraisals, color consultant. All types of painting. All types of repairs. Commercial, farm, residential. Lowest rates. Terms. Work guaranteed. 383-8112.

DOWSON PAINTING
CONTRACTOR 385-6042
Residential, commercial, free appraisals, color consultant, low rates, work guaranteed.

PAINTER, DECORATOR, INTErior, exterior, nice clean job. Free estimates. 15 years experience. Guaranteed work. Call anytime, 598-8240.

NORTH WEST
DECORATORS
Painting and paperhanging. Plaster repairs, gyproc filling.
Office 388-7231 Res. 592-1804

NO JOB TOO SMALL FOR FOUR Seasons Painting and Decorating. Interior, exterior and small repairs. Free estimates. Phone 388-4660.

B.M.B. PAINTING AND ROOFing contractors. Residential and commercial. Free estimates. Reasonable rates. 479-4547 or 385-3792.

PAINTING AND DECORATING reasonable rates. Satisfaction guaranteed. Terms. 382-7885, 479-2473.

INDUSTRIAL, COMMERCIAL and residential painting. No job too big or too small. Responsible work. 598-2638.

INTERIOR—EXTERIOR
Special low rates. For clean job. Self-employed. Phone Douglas at 477-5207.

LIVE IN CORDOVA BAY? WHY not let your friendly neighbour do your painting, Barry Dale Painting Contractor, 658-1072.

RESIDENTIAL PAINTING, INterior-exterior, quality work. Estimates. 592-6641, 598-3430.

FOR INTERIOR AND EXTERIOR painting, and paper hanging call Dennis, 592-2025.

Plasterers

STUCCO AND PLASTER REPAIR specialists. Imitation granite stone. 477-1681.

.L'S STUCCO SERVICES. FREE estimates. Phone 385-7357 or 656-3286.

STUCCOING, PLASTERING Alterations. Reasonable. 479-4779.

Roofing and Siding

B.M.B. PAINTING AND ROOFing Contractors. Residential and commercial. Free estimates. Reasonable rates. 479-4547 or 385-3792.

PARKER JOHNSTON LTD.
1855 BLANSHARD, 382-9181
"Roofing Victoria Since 1935"

ASPHALT SHINGLES, ROOFING and reroofing. Reasonable prices, free estimates, 382-7506.

Sewers

SEWERS AND STORM DRAINS installed. Medallion Construction, 479-3206.

JOSE SEWER CONNECTIONS. Free estimates. 384-3047.

Tailors

OAK BAY TAILORS
Expert repairs for ladies or gents.
1826 Oak Bay Ave. 598-4131

Tree Service

CEDARDALE TREE SERVICE
A complete scietnific service. Large shade trees and ornamentals. TREE REMOVALS.
Chas. Cowie (Rep.) 385-9931

Upholstery

GRUBBY FURNITURE?
Why put up with your couch and chairs looking so grimy. Coit can bring them back to life with their world famous upholstery cleaning. Call Coit 477-9529 for free estimate — no obligation.

DANISH UPHOLSTERY
Phone 652-1591 Anytime
FREE
Estimates — Delivery — Pickups

38 TRAVEL

HOLIDAY
NEWS
Some Seats Available
DISNEYLAND JULY 26
Weekly Departures
HAWAII — LAS VEGAS
LONDON — SPAIN
Bookings and Information
386-2431
TRAVELLERS
INTERNATIONAL

Xmas Charter
TO LONDON
DEC. 19 — JAN. 6
$345 RETURN
BUDGET TRAVEL
384-7121

ACCOMMODATION LONDON, England, girl student or employed to share, luxury garden apartment with 2 others. Own room, 2 minutes Hampstead underground station. Available mid-Aug., approx. $30 per week. 598-5262.

FOR YOUR TRAVEL REQUIREments call: Western Canada Travel Service Ltd., 729 Johnson Street. 382-6160.
Where In The World
Can We Send You

39 PERSONALS

INFORMATION WANTED
To Marlene Moses also known as Marlene Card, formerly of Vancouver B.C. and Valley View Alberta, mother of Mary Anne Moses born May 11, 1973. Please contact Miss D. McCargar of 150 Robson St. Vancouver. Phone 683-0281 immediately regarding your child Mary Anne.

INFORMATION WANTED
To Douglas Card formerly of Vancouver and Valley View Alberta. Please contact Miss D. McCargar of 150 Robinson St. Vancouver Phone 683-0281 immediately regarding your child Mary Anne.

ARIEN MALE IN EARLY 30'S seeks a sensitive, versatile, young woman who desires a full and meaningful relationship. Please send a telephone number and snap if possible to Victoria Press, Box 140.

BUSINESSMAN IN 30's WISHES to meet an attractive vegetarian-minded girl 18-28 who likes outdoor life. Object outings, companionship, telephone number and snap appreciated. Reply to Victoria Press, Box 127.

CANCER MALE IN THIRTIES wishes to meet a slim sensitive irl who is restructuring her life and is willing to allow a relationship time to find its proper level, long-range objective is durable love. Victoria Press, Box 110.

IF YOU ARE MALE PENSIONER or retired 60-75, would rather live in apartment than exist in rundown room, phone 385-3833. Male pensioner 60, good natured, neat, clean, willing to share.

$25,000 TO SPEND. NEW RESIdent of city, single gentleman, late forties. Any suggestions, business or personal to Victoria Press Box 121.

FUN LOVING GENT, 46, MEANS, would like to meet fun loving lady, for outings, shows, social drink, etc. Nothing serious. Victoria Press, Box 107.

IF YOU ARE RETIRED, OR A pensioner, with room in your home for one, phone 385-3833. Pensioner 60, neat, clean, quiet, needs immediate accommodation.

IS THERE A GENTLEMAN WHO needs a housekeeper with own means. One who likes animals a must. Age limit between 60 and 70. Victoria Press, Box 111.

EDUCATED WIDOW WISHES TO meet refined gentleman for companionship, 60-65, Victoria Press, Box 130.

GENTLEMAN PENSIONER would like to share flat or home with lady pensioner. Share expenses. Victoria Press Box 141.

ALCOHOLICS ANONYMOUS
Drinking problem? Want to quit? Phone 383-0415; P.O. Box 1.

SINGLE GENT, EARLY 30'S TO meet single girl, object companionship. Victoria Press, Box 99.

PREGNANT AND DISTRESSED? Birthright can help you. 384-1431.

DIAL-A-THOUGHT FOR A HELPful thought. 592-4332.

40 BUSINESS PERSONALS

DIVORCE
Our service is efficient and confidential, with full services of a awyer and is usually completed in 90 days. Reasonable in cost, with terms if desired. Call or visit our offices for more information—no obligation whatever. ASTON CREDIT (VICTORIA) LTD. 241-727 Johnon St., 388-9975. Nanaimo 12-525 Terminal Ave., 754-5575.

BE LOVELY
Promotion campaign. Free facial available. Learn our new concepts in Skin care, and makeup; excitingly different. Qualified counsellor 385-6917 before 10 a.m.

MARITAL AIDS
Western Canada's first biggest adult boutiques. Free new catalogue available containing over 300 marital aids, games, unusual items. Mailed in plain envelope. Write P.O. Box 34247, Vancouver 9, B.C.

1 AND 5 YEAR SAVING CERTIFicates yield 10% guaranteed interest. No minimum deposit required. Norfolk Trust, 1004 Blanshard, 384-0912.

CY THE MODERN CLUB FOR swinging couples and singles in Western Canada since '69. Free details and sample ads. CY Club, P.O. Box 8703 Vancouver 1, B.C.

DO YOU HAVE A WILL?
Does your spouse have a Will? Draw your Will up at Norfolk Trust, 1004 Blanshard St., 384-9012.

LONELY? LET ME HELP YOU find a compatible companion for a happier fuller life. Confidential. Write Emily Quest, P.O. Box 5220 Victoria.

HAVE YOUR HOROSCOPE PERsonally done, accurate, confidential. Call Rosheen 383-0405.

MRS. PAYN-JONES TRANCE medium, questions answered, advice given. 386-3603.

COMPETENT SEAMSTRESS wants to sew for you. Drop in to 652 Moss St.

SWEATERS, PONCHOS, layettes, etc., hand knitted to your specifications. 656-3395.

CARD READINGS BY APPOINTment. 652-1765.

42 EDUCATION

TUTORING — PROFESSIONAL help by experienced teacher. French, Math, new and old method. 598-2331.

SPACE AVAILABLE, HOBBIT Hole Nursery School. 3 and 4 year olds. Burnside-Helmcken. 598-8367. 478-5223.

60 FUEL

SPECIAL
Dryland mill wood, $14.95 a load. Sawdust, and shavings $18 a load. Best Fuel Co., 384-5524.

ALDER FIREWOOD FOR SALE. Split and delivered, $25 a cord. 642-3560.

ALDER FIREWOOD $35 A CORD, delivered. 3 cords $100. 382-1551.

63 TIMBER

IDEAL SAWMILLS CO. LTD.
TIMBERS WANTED
ANY QUALITY
CEDAR, FIR, HEMLOCK
TOP PRICES PAID
PHONE 385-0447

65 BUILDING SUPPLIES

SHINGLES FOR SIDEWALL AND undercourse, reasonable. 642-3320, Sooke.

CEDAR SHAKES AND SHINgles. 647-5425, Port Renfrew.

65 BUILDING SUPPLIES

Cubbon on Cook
Lumber and Building Supplies

Size	PCS.	6 ft.	8 ft.
1x2 M-R boards	12	2.64	4.69
1x3 M-R boards	6	1.59	2.89
1x4 M-R boards	6	2.09	3.89
1x6 M-R boards	4	2.29	3.79
1x8 M-R boards	4	2.89	5.19
1x12 M-R boards	4	4.59	7.59
2x2 Util.	6	2.29	3.84
2x3 Util.	1	.45	.72
2x4 Util.	1	.59	.99
2x6 Util.	1	.90	1.76
2x8 Util.	1	1.20	2.32
2x4 92 Econo studs	25		11.95

	Reg.	Sale
4x8 ¾'' sanded 'D' Grade	$14.19	$9.95
Gyproc 4x8—⅜	$3.10	$2.59
4x8—⅜ part. board	$5.95	$3.95
4x8—¾ part. board	$9.95	$6.95
Zonolite insulation	$1.99	$1.69
Cape Cod chairs	$7.95	$6.49
4x8 Windsor Rosewood	$7.95	$6.79
3 ft. basketweave fence, lin. ft.		.94
6 ft. picnic table cedar		$23.95
¾''x8 sub cedar siding, lin. ft.		.08
30'' 2-speed Miami hood avoc.		$26.95
Reject slabs doors from		$3.99
RJX louvred bifold panels		$4.99
RJX louvred bifold panels		$3.99
12x12 ceiling tile 64 sq. ft.	Reg. $15.55	sale $9.99
1x4—6' cedar T & G	Reg. 30c	sale .24

1720 Cook Cubbon 384-8181

STEWART AND HUDSON
BUILDING SUPPLY CENTRE

PAINT BOND PARTICLE BOARD
Buff colour — painted finish. Ideal for cabinet shelving.
4x8x½ SPECIAL $7.77
12''x96''x½'' SPECIAL $1.99

CEDAR BEVEL SIDING
Suburban Grade.
SPEC. 11c LIN. FT.

LUMBER SHORTS
No. 1 and 2 grades.
2x4x7' 85c ea.

GARDEN STAKES 1x1
3' .04c ea. 4' .06c ea. 5' .08c ea.
6' .11c ea. 8' .15c ea.

Plus many more non-advertised specials in store, shed and yard.

Alcan-Almetco Screens in Stock White aluminum for windows and patio doors.

CHARGES — BUDGETS
OPEN MON. THROUGH SAT.
7:30-5:30 — 386-3211
400 Gorge Rd. East
STEWART AND HUDSON LTD.

MOORE WHITTINGTON
LUMBER LTD.
MW
2614 BRIDGE ST.
386-1331

WOOD MEDICINE CABINETS with side wings, reduced to clear $25.00 each.

ENTRANCE DOORS to clear from $20.00.

SLIDING WOOD PATIO Doors CMHC Approved

WOOD SASH and DOORS — custom millwork.

Victoria's only complete SASH DOOR and MILLWORK MANUFACTURING PLANT located at 2614 BRIDGE ST.

S. J. PEDEN LTD.
PLYWOOD SPECIALS
4x8x½ sanded Poplar 10.75
42x96x⅜ sanded Fir 8.65

4x8 FIR PLYWOOD

unsanded		sanded	
5/16''	$5.25	¼''	$6.95
⅜''	5.95	⅜''	9.25
⅝''	9.75	11/16''	13.25
¾''	12.25	¾''	13.50

We have in stock a full range of 4'' and 6'' Transite sewer pipe and fittings.

Building a camper or trailer? Plans and all materials in stock at reasonable prices. Many items used in building or fitting out boats.
S. J. PEDEN LTD.
2855 QUESNEL ST. 386-3464

SAANICH LUMBER YARDS
3041 Douglas St. 385-2486
Night Phone, 479-1423
Materials for 12'x20' Garage (roofing extra) $290.00
Sabot kit (sailing) $47.00
Pram Dinghy kit $37.00
8'x10' Greenhouse $205.00
Work bench materials $10.50
Compost Box, 4x6 $10.00
Garden Sheds, 6'x7'6'' $111.00
Chicken coops, any size
Fencing of wood available

COLUMBIA
READY-MIX LTD.
—ready-mix concrete
—sand
—gravel
—drain rock
—fill materials
Phone 478-1701
860 Attree Rd.

SUMMER SPECIAL
ROUGH AND DRESSED LUMBER
1x6 1x8 1x10 2x4 2x6 2x8 2x10

FIR, HEMLOCK, CEDAR
We custom cut — We Also Deliver Call at 385-0441 for Free Estimates or come to our office at 2735 Bridge Street.
IDEAL SAWMILLS CO. LTD.

Concrete Products
BUY DIRECT
FROM FACTORY
382-9436

Bossom Glass Co.
SPECIALIZING IN
New and replacement
Aluminum windows and
Patio Doors
FREE ESTIMATES 382-3031

CEDAR, ALL DIMENSIONS. Fencing, custom sawing, Hidden Valley Sawmill Shawnigan Lake, 743-2830. Open evenings and weekends.

2,250 USED BRICKS. 592-2279 OR 388-6481.

70 MUSICAL INSTRUMENTS

EXPANDING
We have discontinued our appliance and T.V.-Stereo Depts. to make more room for our NEW and Used furniture.

Automatic Washers - Dryers - 14 cu. ft. fridges - dishwashers, 24'' ranges, 26'' Color T.V.'s, Portable B and W T.V.'s, Component Stereos—

All going at 10% above 1973 wholesale prices—This means you could be buying our close-out items at the current 1974 wholesale price or less!

Strictly first come-first serve; all sales final. Flexible budget terms available. No phone calls please! Personal shopping only!

BUY-RITE
BASEMENT
WAREHOUSE
FLEXIBLE BUDGET TERMS
DAILY 9-5:30, FRI. 9-9
CLOSED WEDNESDAYS
385-4744
704 VIEW (Downstairs)

FOR SALE: LIKE NEW YAMAHA drums, regular $500, asking $225. Phone 386-9423 between 9 a.m.-6 p.m., Doug.

100 WATT FENDER TWIN REverb, brand new, never used. Asking $575. New electric guitar $125. Combo organ $400. 479-7768.

HEINTZMAN (NORDHEIMER) piano, perfect condition, $750. 383-4220 or 658-5269.

FRAMUS ELECTRIC GUITAR, hollow body, sunburst finish, $75. 385-1976.

70 MUSICAL INSTRUMENTS

SCHOOL
BAND
RENTALS
QUALITY NEW and NEAR NEW INSTRUMENTS
COMPETITIVE RATES
UP TO 12 MONTHS RENTAL ALLOWED ON PURCHASE OF RENTED INSTRUMENTS
PLUS
30% SCHOOL BAND DISCOUNT!
Write, Phone or Drop In
TRADES — TERMS
CHARGEX — MASTERCHARGE
PAMUS
MUSICAL INSTRUMENTS
"Where Good Music Begins"
1108 Blanshard St. (at Fort)
386-8475

Woodward's
SEE AND HEAR
the new T. GENIE
LOWREY ORGAN
with complete automatic rhythmn, automatic accompaniment and alternating bass. Reproduces Hawaiian guitar, piano, mandolin, banjo, etc. Built-in headphone jack. Organ is less than 37'' wide and weighs only 90 pounds. $1195. Convenient credit terms. WOODWARD'S MAYFAIR, 2ND FLOOR.

MUSICAL
Instruments, Sheet music, books, etc.
HALL-FAIRFIELD
MUSIC
728 Fort St.
385-3307

NELSON'S
MUSIC CENTRE
Your Family Music Centre
1320 BROAD ST. 385-9728

HAMMOND ORGAN
1 only VS 100 $699.00
1 only pre-owned Porta B $1795.00
1 only L100 pre-owned $1395.00
1 only E112 pre-owned $3195.00
1 only RT3 pre-owned $3000.00
The above HAMMONDS are all service checked and ready to enjoy.
New HAMMOND organs on display from the "Sounder" at $599.00
To the "Concorde" at $9245.00
Drop in soon — we like you and you will like us.

HAMMOND ORGAN STUDIOS
Studios at
3400 Douglas St.
Just across from Woolco
Phone 388-9177

SOFT SOUNDS MUSIC
New Fender Precision Basses Gibson "Gospel" acoustic, new Stratocasters, Gretsch Guitars, Sho-Bud pedal steel guitars, P.A. systems, Randall amplifiers, Les Paul Custom; used Princeton amp; P.A. and Amp. rentals. Easy parking — Trades and terms.
2031 OAK BAY 598-1524

JUST SUPPLIED A CUSTOMER IN THE DINGLEY DELL DISTRICT A SAVONA CLASSIC GUITAR, PRODUCT OF BRAZIL, PRICED FROM $89. BERNIE PORTER MUSIC LTD., 725 CALEDONIA AVE., 382-9542. CLOSED MONDAYS JULY AND AUGUST.

BUYING AN ORGAN?
We have Rhythm Organs from $895
Kimball and Gulbransen Organs
PARAGON MUSIC LTD
Hillside Shopping Centre 385-5275

ONCE YOU HEAR THE NEW Sound Source Bass, organ, guitar and P.A. Spkr. systems you need look no further. For information phone 598-3514
Sound Source Music
2250 Oak Bay Ave.

VICTORIA SOUND CENTRE
Cleeson Music City
The Doobie Brothers, Three Dog Night all use
ZICKOS DRUMS
Drop in and see why.
707 Fort St. 385-4842

USED THOMAS MALIBU ORGAN with auto., rhythm percussion and sustain, $1295. Used Wurlitzer 4030D Spinet. Full featured Spinet. Scott Piano and Organ, 612 Fort, 386-2434.

NEW SHIPMENT
of Sherlock-Manning console pianos. Different styles, but all top quality. Scott Piano and Organ, 612 Fort, 386-2434.

PIANO AND ORGANS GALORE. New and used. Many makes to choose from. Buy before fall and save. Scott Piano and Organ, 612 Fort, 386-2434.

CHOOSE THE CONN ORGAN — AVOID THE SECOND BEST!!
REGINALD STONE
ORGAN STUDIO
1517 QUADRA 383-0239

THINKING DRUMS!
check with the professionals
AQUARIUS MUSIC
386-9922 1153 Esquimalt Rd.

MUSIC STUDENT NEEDS A reasonably priced piano in good condition, call 382-6361 between 5-7 p.m.

COMPLETE DRUM SET, TWIN tom-toms, Ludwig snare, new skins, $250. 478-8596.

COMPLETE SET SLINGERLAND drums. Cymbals plus case for hardware. Offers. Brian, 592-2706.

GERHARD HEINTZMAN upright grand piano. 384-9097 after 5:30 p.m.

FOR SALE, BELL UPRIGHT piano. 478-8797.

HIGH BUOY LESLIE SPEAKER, model 12H. Offers. 479-1972 after 5 p.m.

FOR SALE, ELECTRIC PIANO, $600. 384-2937.

PIANO TUNER — CRAFTSMAN. NORMAN DUCKWORTH, 383-3083.

DRUMS, 7-PIECE CROWN SET, $300. 385-7459.

71 MUSIC TEACHERS

BERNIE PORTER
MUSIC STUDIO
REGISTER NOW!
For FALL or SUMMER Season
ACCORDION
ORGAN
GUITAR
PIANO
PARK FREE — OPEN
9:30-9 Daily Sat. 9:30-5:30
725 CALEDONIA 382-9542
CLOSED MONDAYS
JULY-AUGUST

LOCAL JAZZ GUITARIST TAKing on student for summer course. Please call 383-4489.

77 MOTORCYCLES

HONDA 350 CC, 9,000 MILES, $800, with 2 helmets. Also damaged 1973 Honda 350 cc, $300. 656-4546.

COMPLETELY REBUILT SEMI-chopped Triumph, for sale or trade for sports car or van of equal value. 384-0318.

'72 650 TRIUMPH, 400 MILES ON rebuilt motor. Dependable touring bike. $1300 or best offer. 658-5681.

72 HONDA 350-4, 2 FULL COVERage helmets, new tires and tune-up last month. $900. 385-8570.

SUZUKI 125TC, 8-SPEED (4 PLUS 4), showroom condition, 850 miles, $550. 592-227 9or 388-6481.

71 TRIUMPH BONNEVILLE, $650. 385-4292.

'73 SST GEMINI, 50 CC. MINI trail, like new, $250. 382-3286.

1972 100 CB HONDA, $350. 385-6919.

'72-'73 HONDA 350, 4-CYLINDER 386-0974, after 5 p.m.

1969 BSA 650 CC, A-1 CONDITION, $1000. Customized. 382-0680.

77 MOTORCYCLES

USED
BIKES

74 HONDA CR 125cc MX	$ 965
74 YAMAHA YZ 125cc MX	$ 950
74 YAMAHA 80cc MINI	$ 450
73 NORTON 850cc	$1695
73 TRIUMPH 750cc	$1695
73 TRIUMPH 750cc	$1595
73 YAMAHA 500cc	$1595
73 YAMAHA 750cc	$1395
73 YAMAHA 360cc ENDURO	$1095
73 YAMAHA 350cc TWIN	$1095
73 SUZUKI 380cc TRIPLE	$1195
73 HONDA 350cc	$ 895
73 YAMAHA 175cc ENDURO	$ 795
73 YAMAHA 200cc TWIN	$ 765
73 HONDA CR 125 MX	$ 750
73 WASSELL 125cc TRAIL	$ 695
73 YAMAHA 100cc ENDURO	$ 525
72 SUZUKI 185cc TRAIL	$ 695
72 HONDA 100cc	$ 475
72 YAMAHA 125cc TWIN	$ 595
71 KAWASAKI 350cc	$4 95

PLUS MANY OTHERS TO CHOOSE FROM AT
MULLINS MARINE
SALES LTD.
925 Yates St. 382-1928
Dealer No. 7968

NOBODY UNDERSELLS
WORLD OF PLEASURE
USED
H—O—N—D—A
SAVINGS
73 HONDA CB500-4 Cyl. $1465
69 HONDA CL450 $885
71 HONDA SL250 $495
71 HONDA CB350 $685
H—O—N—D—A H—A—P—P—Y
New HONDA CB 750
Reg. $2559 24 Hr. $2395
TRADES WELCOME
EASY INSTANT CREDIT
1st Pay't in September
on approved credit
NO MONEY DOWN
WORLD Pleasure
Pearson's World of Pleasure Ltd.
Dealer No. 1516
386-8424 3388 Douglas 382-2222
Next to Red Lion Inn
9 to 9 — Sats. till 5

SUZUKI
'74 ROAD BIKES
ADVENTURER
GT 185L $995
HUSTLER
GT 250L $1199
SEBRING
GT 38L $1499
INDY
GT 550L $1895
TITAN
T 500L $1495
see them now at
FREDERICK
MOTORS
616 Queens 383-0823
D.L. 7080

KAWASAKI CITY
3220 DOUGLAS ST.
1 only, 1974 KZ - 400 c.c., regular price $1765, now $1495
1 only, 1974 Kawasaki 500, reg. $1891, now $1695
1 only, 1974 Kawasaki 175 cc. trail, reg. $1138, now $ 976
2 only, 1974 Kawasaki, 125 cc., 6 speed trail, reg. $1038, now $ 930
1 only, 1974 Kawasaki 100 c.c., trail, reg. $739, now $ 684
D-7532

SPECIAL
While they last
4 only new
HONDA MINIS $415
BROOKLANDS
MOTORCYCLES
937 Fort D7595 383-5926

CASH
Our motorcycle selection is much too low. We need a number of "good" bikes, all makes and models — right now. D. 1516
WORLD OF PLEASURE 386-8424

HODAKA-HUSQUEVARNA
H and R MOTORCYCLE SALES
4730 Sooke Rd. 642-5191
Accessories and service for all makes.

MUST SELL 1973 HONDA 500-4, 1,300 miles, fairing, crash bar, like new condition, any reasonable offer considered, evenings 386-2762, anytime 477-3154.

'72 HONDA SL125 COMPLETE, $450. '71 Honda SL100 Trail, $350. Sell separately or $750 for both. 383-0594.

'72 750 HONDA, 6,300 MILES, EXcellent condition. $1700. 3821 Cadboro Bay Rd., 5-8 p.m., ask for Ron.

1969 HONDA 350 CC, ENGINE completely rebuilt, custom paint and many extras, highest offer, 478-4447.

1973 500 YAMAHA, NEW CONDItion, with sissy bar, and crash bars, $1625. Will consider car in trade. Phone 384-1645.

CHOPPER, SHOWROOM CONDItion, fuly customized, all new running gear, must sell, $1500. 382-2758.

VERY FAST, RELIABLE water-cooled '72 Suzuki 750, excellent condition, $1,200. 656-3825.

1972 HONDA SL125, EXCELLENT condition, new knobby tires, 2,000 miles. 642-3935.

TRIUMPH 650, CUSTOM MADE, good condition. 124-991 Cloverdale. Phone 383-3604.

1972 350 KAWASAKI, PERFECT condition, only 2300 miles, $900. 388-7705 after 5.

MUST SELL 1968 250 YAMAHA, rebuilt motor, tested till '75. Very fast. 652-3768.

70-500 KAWASAKI, REBUILT ENgine, $500 or best offer, 477-3878 or 386-3856.

305 YAMAHA BIG BEAR, IMMACulate condition, $550 or nearest offer, 385-3764.

'72 KAWASAKI 125 ENDURO, IMmaculate, under 1,000 miles, best offer over $500. 479-4649.

1973 250 KAWASAKI ENDURO, 1400 miles, good condition, $950 or best offer. 656-1935.

MONTESA BULTACO
VICTORIA MOTORCYCLE SALES
592 Ledsham Rd. 478-1123

1973 125 CC YAMAHA, $600 OR best offer. Call Sandy 478-9243 or 388-9181.

THE PERFECT TRAIL BIKE, 1973 Yamaha MX125. $575. Tom, 592-2791.

1972 350 CB HONDA, CUSTOM paint, many extras, A-1 shape. $895. 598-4958.

972 SUZUKI 500, REBUILT ENgine, new paint and tires, best offer over $800. 479-6976.

HONDA TRAIL AND STREET, SL70, excellent condition, $395. 478-2945.

1973 HONDA 350, LESS THAN 2,000 miles. Phone 385-5460.

DIRT BIKE, MOTORCROSS 100, asking $300. Phone 386-3795.

'71 KAWASAKI 100, NOT RUNning, good body, $100. 477-3138.

750 BSA 5,000 MILES, EXcellent condition, 382-8983.

100 BULTACO SHERPA S, $200. 477-9226.

'72 350 KAWASAKI, 5700 MILES, $700. 478-7976.

1973 750 YAMAHA, CLEAN, WITH extras. $1595. 642-5191.

'69 HONDA 175CC, 2,400 MILES, offers. Phone 479-7266.

1973 HONDA 350, 3,000 MILES, $900 or best offer. 479-7661.

1973 250 YAMAHA ENDURO, 2,500 miles, $750. 743-2288.

1973 SUZUKI 500, LOW MILEAGE, excellent shape. 383-7057 after 5.

1972 500 SUZUKI, LISE NEW, $800 firm. 478-2649.

HIGH POWERED TRAIL BIKE 250 Ducati engine, $200. 656-4376.

'70 TRIUMPH BONNYVILLE. Ask for Allan, 477-3828.

78 BICYCLES

Russ Hay
On Government
Between Bay and Hillside
384-4722

HI-RISE COASTERS
$49.88
3-SPEEDS
from $74.88
5-SPEEDS
from $79.88
10-SPEEDS
from $112.88
Both LADIES and MENS models available.
EXPERT REPAIRS
Chargex—Mastercharge
TERMS—TRADES WELCOME
Mon.-Sat. 8:30-6, Fri. till 9

GORDON'S SPORTING
GOODS
1030 Hillside 382-5815
SUPER SPECIAL
GITANE
TOUR DE FRANCE
All Reynolds 531 tubing
Reg. $350 Special $282.95
Trades welcome Terms available
EXPERT REPAIRS

BICYCLES
For all sizes and ages.
Coaster, hi-rise, 3-sp., 5-sp., 10-sp., Accessories, Trades, Repairs
Robinson's
Since 1929
1307 Broad 385-3429

"BIKE CLEARANCE"
All models, 3-5-10-speeds at 73 prices or less.
MULLINS MARINE
SALES LTD.
382-1928 925 Yates St. 382-4515

WANTED — PEUGEOT 10-SPEED or similar, in good condition. 479-5680.

3-SPEED TANDEM BIKE FOR sale, $125 or offers; 2 months old, apply 647 Dupplin.

STANDARD 1 BOYS' 1 GIRLS' 20'' bicycles, excellent condition. 478-6756.

10-SPEED APOLLO AND MONAshee, excellent condition, $80 each. 385-2936.

CCM SCRAMBLER HIGHRISE, excellent condition, $50 or near offer. 478-9260.

GIRLS' APOLLO 10-SPEED, LIKE new, $90. 479-2914.

RALEIGH SUPER-COURSE $90, new $200. 384-5698.

BOYS BIKE 20'' AND 26''. 478-7889.

BOYS BIKE, 20'' AND 26'', 478-7889.

10 SPEED, EXCELLENT CONDItion, $75. Phone 385-0589.

BICYCLE SUITABLE FOR DELIvering papers. Phone 477-4409.

BOY'S MUSTANG AND GIRL'S Mustang bikes, $25 each. 478-4769.

80 BOATS and MARINE

BOSUN'S MARINA LTD.

SAIL SALE
40' Diesel Deepsea KETCH $49,500
30' TAHITI type hulldeck diesel $13,500
28' SPENCER Diesel sloop $ 8,500
25' CAL 25 4-berth $10,500
26' FOLKBOAT 4-berth classic $ 8,000
27' SOLING Fullrace $ 4,500

SPECIAL OF THE WEEK
COLUMBIA 34 — 1971 — 6-berth, full headroom, oil range and heat, pressure H and C water, Universal Atomic 4 speeds. Full cruise equipped. $29,500

POWER BROKERAGE
34 GRENFELL—Merc. 380 $28,500
40 FLYBRIDGE twinboards $38,900
36 SHEPHERD EXPRESS, NEW POWER $35,000
43' MONK, G.M.C. Diesel Deluxe $45,000
36 CHRIS CONNIE CLASSIC $25,000
36' MONK—COMMINS diesel $45,000
35' CRUISER—G.M. diesel $15,500
29' GRENFELL Interceptor $16,500
28' MONK CHRYSLER $ 6,500
26' BRANDLMAYR CHRYSLER $8,900
26' CRUISER — Kermath $6,600
23' BRANDLMAYR MERC. I.O. $6,700
21' DORSET VOLVO I.O. $4,000

GOOD BOATS AT
GOOD PRICES
Ready for Summer Cruising

We are professional yacht brokers and we will be glad to negotiate your offer on any of the boats we list.

HAPPY BOATING
BOSUN'S MARINA
10775 MacDonald Pk. Rd.
Sidney, 656-5558

AVON RED SWIFT SPORT 250. High speed inflatable, used about 10 hours, complete with alternative power of 10 and 20 HP Mercurys. Windshield inflatable seat, sectional oars, launching wheels and auxiliary gas tanks included, $1200, 652-2324 after 6 or weekends.

28' CABIN CRUISER, V-8 Chrysler marine gas motor, flying bridge, dual controls, radio, stove, fridge, etc., sleeps 6, $13,000. Also aluminum covered boat house, approx. 18x36, $1500. Located at Bosuns Marina, Sidney, B.C. Phone Duncan 746-5962.

18' STARCRAFT CREAM ALUMInum, Toredo proof hull. 130 Volvo inboard-outboard. Regularly serviced. Trim tabs, fish box, lock-up 2-berth cabin and head. Fast, sea kindly. 2,200 lbs. Roadrunner with Briggs, $3,800. 477-9702.

CAMPBELL RIVER, 23' DIESEL motor sailer, Atkin design, lug sail, (sloop rig plan included), double plywood hull, sleeps 3, head, galley, alcohol stove. Offers to $4,000, phone 287-9460.

18' LARSON, 55 JOHNSON, 7½ Yamaha, immac. condition, $2,750. 15 ft. Grew, 85 Johnson trailer, $2,500. Deep Cove Marina. 656-2810.

16-FT. HEAVY ALUMINUM, Springbok boat, 40 h.p. Mercury and controls, heavy trailer, $1,200. 656-3563.

16' FIREBALL SAILBOAT, GLASS over ply, brass screws, stainless fittings, aluminum mast, etc. Phone 477-3402 after 5.

15 FT. BOAT, 20 H.P. MERCURY motor, holds Holsclaw trailer. Good condition. Best offer. 385-8862.

15'6'' PETERBOROUGH, WITH 35 horse electric start, and trailer, used only at Shawnigan. $750. 592-4518.

CLASSIC SPEED BOAT, TORpedo style hull, teak decks, inboard V-8, excellent for skiing. Length, 18'6''. $2000. 656-1750.

WANTED — 15 OR 16 FT. FIBREglass boat, complete outfit, reasonable. 478-7402.

1972 — 20 HP MERCURY $600. 9 hp Briggs and Stratton, $100. 385-7634.

14' CLINKER BOAT, AND TRAILer, excellent condition, $380. 478-5126.

15 FT. GLEN-L BOAT AND trailer and 2 motors, 35 h.p. and 15 h.p. 656-1516.

17' FIBERGLASS OVER PLYwood runabout, 7' beam, safe ocean boat, new, $640. 477-8460.

14 FT. BOAT TRAILER TILTboom, complete with lights. $125. 656-4451.

12' FIBERGLASS CEDAR BOAT. Older 7½ h.p. Johnson. Trailer, needs work. $350. 477-4158.

18' OLDER MODEL WITH CAbin, sleeps 2, asking $600. Mark. 477-5408.

13-FT. PLYWOOD BOAT, SMALL cabin. Offers. 479-1583.

34' DISPLACEMENT CRUISER, 598-3645 after 5.

16' FIBREGLASS RUNABOUT, $495. 477-8035.

CAL-20, 5 SAILS, $4500, OR BEST offer 479-1137.

14' ALUMINUM BOAT FOR sale, 1330 Grant St.

80 BOATS and MARINE

ON DISPLAY
20' BERTRAM Moppie, 165 h.p. Mercruiser, f.w.c. $6750
25' SANGSTER CRAFT, 255 Waukeshaw f.w.c. 60 hours since new. Deep V sedan with command bridge. $15,000
26' TROJAN, 200 h.p. f.w.c. Chrysler. Phone, sounder, full camper top, teak decks. $12,250
26' TROJAN, 200 h.p. f.w.c. Chrysler sedan with command bridge, full canvas, teak decks, 8' Sabot sailing dinghy, 9 h.p. outboard, boathouse, survey available. $15,250
26' BRANDLMAYR, 185 h.p. Good condition. $7,775
26' GLASSCRAFT, 255 Waukeshaw, 60 hours since new. Sedan with command bridge, deep V. Double hull, C.B. radio, Echo Sounder, tape deck, dual controls, 18 h.p. Evinrude. $18,600
28' FIBREFORM command bridge cruiser, 325 h.p. Mercruiser, furnace, C.B. radio, sounder. $22,500
36' TRI-CABIN with command bridge, beautiful teak interior, 2 private staterooms with heads and shower, large galley and dining area, equipped with the finest. Radio, C.B. radio, Sounder, auto. pilot, 6½ h.w. generator, stereo, anchor winch. Maintained in immaculate condition. $49,500
36' NEW, SEDAN with command bridge, single 225 h.p. Caterpillar diesel, all fibreglass exterior, teak interior. $53,900
41' CANOE COVE, Westporter, twin, Caterpillar diesels, phone, sounder, auto. pilot, Decca radar, automatic anchor winch, excellent condition. $82,500
CANOE COVE YACHT SALES
CANOE COVE MARINA
SIDNEY, B.C.
656-3915

DUNCAN
BOATLAND
71 17' GLASPAR 71 Merc. 85 h.p. elec., Roadrunner trailer, instrumentation, camper top $3288
71 18½' FIBREFORM Surfrider, 140 h.p. Mercruiser, rod holders, foam flotation, Caulkins trailer with brakes $5288
73 20' K and C convertible, 165 h.p. OMC, marine head, curtains, very clean $6288
73 20' K and C hardtop 165 h.p. Mercruiser, marine head, alcohol stove, camper top, very clean $6588
27' Fibreglass custom cruiser 330 Chrysler inboard, oil furnace, sounder, galley, radio, loaded with extras $19,888
db DUNCAN Boatland
6045 Trans Canada Hwy.
Duncan 746-4158

USED UNITS
1970 16' K and C THERMOGLASS. Deep V Hardtop with sleeper seats, camper top. 1970 60 h.p. Evinrude elec., and 1970 1100 lb. Caulkins trailer. Very clean.
PACKAGE PRICE $2950
1967 17' GLASSCRAFT Hardtop with camper top, sleeper seats, marine head 1 20 h.p. Mercruiser I.O. with power tilt, 1800 lb. Roadrunner trailer with power winch. Complete outfit like new.
PACKAGE PRICE $4900
1972 20' K and C THERMOGLASS, standup flybridge model. Camper top, marine head, sleeps 3. Fully equipped. 165 h.p. OMC Sterndrive, power trim, power tilt. Fresh copper paint.
PACKAGE PRICE $6950
Above price includes life jackets paddles, tie lines, bumpers.
ALL BAY MARINA
2238 Harbour Rd., Sidney
656-3167

BOATERS AND
SPORTSMEN
PIONEER PLASTIC BOATS
8' $209 12' $309
ULTRA LIGHTWEIGHT
SPORTYAK
7' $169.95 8' $239.95
Rub rails and motor mounts available at
McQUADES MARINE SUPPLY
1252 Wharf St. 383-1141
1214 Wharf St. 382-8258
In Campbell River
SHELTER POINT PLASTICS
871 Island Highway 287-3596

18' GLEN L FIBREGLASS OVER plywood, 7' beam, half enclosed with 1963 Mercury 40 h.p., remote controls, electric pump, etc. Equipped. Ready for comfortable fishing or safe family outings. $895. View at berth 41, Anglers Marina, Brentwood: then call 477-1496.

CRUISER
28 FT. TWIN ENGINE
6 years old. For sale by owner. Better than new condition, with new large engines. Just completed re-fit. Phone 598-6988 or view at J Dock, Oak Bay Marina, $19,500 or nearest offer.

26 FT. TROJAN AND BOAThouse. Total of only 260 hrs. Immaculate with many extras, trimtabs, radio-telephone, sounder, tape deck and for the fishermen, 2 custom downriggers with portable stainless steel davits. Price $15,000. 384-8924.

30' GARDEN DESIGNED SLOOP 1966, centre cockpit, stainless rigging aluminum mast, one owner, completely equipped including main, jib, genoa and spinnaker. Hard chine, ply and plastic construction. $11,500. Cove Yachts, RR No. 1, Duncan, 748-8136.

1959 MERCURY ½-TON P.U., long wide box, V-8, 4-speed transmission, 17' cabin boat, plywood with fibreglas seams. 1958 — 30 H.P. Johnson, 1971 — 33 H.P. Evinrude, heavy duty trailer, complete unit, $1,600 or nearest offer 479-4215.

36 FT. MONK BRIDGE DECK Cabin Cruiser. Crusader 220 motor, low hours, dual controls, lovely interior. Nice family boat or ideal live aboard. Take trade. Asking $21,900. 383-7835, 656-6130 or 384-8075, Pager 189, leave message.

FOR SALE 19 FT. BRANDLMAYR I-O, Volvo-Penta 130 h.p. cruiser. Complete with cabin and soft top. Sleeps two, enclosed head, also includes Tandem wheeled trailer complete with hydraulic brakes. Phone 477-1913 after 6 p.m. except Sunday.

GOOD 20' DOUBLE ENDER planked sea boat with cabin, fibreglassed hull, good for winter sports fishing, needs some work and motor. Good for Saanich Inlet. Offers near $400 or will swap for what have you. 658-8073.

16'4'' PLYWOOD FIBERGLASS with cabin, 1971 40 h.p. Evinrude, electric start. 75 hours. Remote controls and steering. 2 tanks. E-Z load 1200 lb. trailer, plus 20 h.p. Viking motor. A-1 condition. $1300 or nearest offer. 383-0881.

1971 MARLIN TRI-HULL, 13½', 20 h.p. outboard and trailer. All in excellent condition. Will sell as unit for $925 or separately. Also sabot sailboat and 12' punt. 592-1679.

43' A LICENSE TROLLER, fully equipped, all electronics, cat diesel, now fishing, ready to go. Best offer over $80,000. Call 248-6769 or 757-8491.

MUST SELL
28' Cruiser, Chrysler Crown power, good sea boat, offers to $6200, 656-2174.

MUST SELL, 17' BOAT, GLEN L Hot-Rod, 350 cu. inch motor and trailer with all the goodies, $4200 or best offer. 598-6853.

1972 18 FT. DEEP V FIBERglass 85 h.p. motor, full canvas top and trailer, sleeper seats, etc. New condition. $3,900. 656-3571.

19 FT. CLINKER, VOLVO 120 h.p. in-ob cabin, head, stove, sink, extras. $3700. 478-5408.

5-HP. TRITON OUTBOARD AND tank, $125. 385-1781.

1969 25-H.P. JOHNSON, GOOD running order, $430. 642-5731.

16 FT. 283 INBOARD, TRAILER and boat, $800. Ski-boat. 383-9675.

80 BOATS and MARINE

OAK BAY
MARINE
SALES AND SERVICE
1327 Beach
598-3393

MID-SUMMER
PACKAGES
$2975
15' CAL GLASS with 40 h.p. Evinrude l.s., electric, EZ loader trailer
$4625
17' CAL GLASS, camper top, 120 h.p. I.O.
$4195
17' CAL GLASS, camper top, walk through windshield, 70 h.p. Evinrude Hustler, EZ loader trailer
$6495
21' STARCRAFT Holiday, camper top, walk through windshield, 130 h.p. Volvo I.O.
$7695
21' STARCRAFT Island Cuddy cabin, 170 h.p. Volvo I.O., camper top, windshield wiper.
$12,295
GREW 245 HT, hardtop with camper top, 225 h.p. O.M.C. I.O., The Best of Canadian Craftsmanship. Depth sounder, compass, fire extinguisher, windshield wiper and more.

USED
24' FIBREFORM Cabin Cruiser, sleeps 4, 225 h.p. OMC depth sounder, compass, trim tabs. $9,000
17' Molded plywood RUNABOUT, full canvas top, 65 h.p. Merc. $2450
23' CABIN Cruiser with 155 h.p. OMC stern drive $5500
22' CATALINA F-G sloop, fully equip. 9½ h.p. Evinrude aux. $6400

ZODIAC
"THE ULTIMATE INFLATABLE"
FROM 7' TO 19'

OAK BAY MARINE
Sales and Service
1327 BEACH
598-3393
Dealers for:
GREW, STARCRAFT, CAL GLASS
ZODIAC, EVINRUDE, OMC
VOLVO, EZ-LOADER
MARLIN

gp
"It's the service that sets us apart"
SPECIAL
73 18½' FIBREFORM, 165 h.p. Mercruiser sterndrive with power trim and trim tabs, 2800 lb. Caulkins trailer (power winch). Immaculate condition.
$7995
100 Pct. Bank Financing Avail. O.A.C.
BAYLINER
HOURSTON
GLASCRAFT
JOHNSON Outboards
ROAD RUNNER Trailers
EZ-LOADER Trailers
OMC Sterndrives
MERCRUISER Sterndrives
Large Selection of Accessories
GIBSON
Powercraft
CENTRE LTD.
2520 Gov't (near Bay St.)
382-8291

FISHERMEN!
We're loaded with small Trolling motors
CHRYSLER 5 HP
360 degree pivot for easy manoeuvring, lightweight with built-in tank.
CHRYSLER 6 HP
Low profile design, exceptionally quiet fisherman.
NOW $492
Clip out this Ad and bring to Garden City
10 per cent OFF
On All Small Chrysler Motors
GARDEN CITY
BOATLAND
642 BURNSIDE EAST
388-5561

VAN ISLE MARINA
EXCLUSIVE
26 TROJAN, the scarce sedan model, 190 HP Interceptor, FWC, V-drive. All in top condition. $13,950
34' Displacement Cruiser, sleep 4, oil heat and cooking. Interior completely rebuilt, good live-aboard. $25,000
24' Express Cruiser, 185 HP G.M. FWC. Phone, Sounder, Trim Tabs and many more extras. $8,500
50' Diesel live-aboard $45,000
30' Displacement, 85 Chrysler $11,250
34' Twin Screw Express $17,950
70' Tug, full conversion $49,500
45' Trawler type diesel $37,500
See these good boats. Most are at the Marina. Call Geoff Simpson for more information.
VAN ISLE MARINA Co. Ltd.
Tsehum Harbour Box 2130
656-1138 SIDNEY, B.C.

CAL 20
Well equipped, sleeps 4, ideal for small family cruising or racing. Includes Genoa, spinnaker, head, anchor, late model Mercury outboard, etc. Asking $5,200. 477-8349.

16' CLINKER BOAT, INBOARD motor. Forward, reverse, neutral, electric start. $350 or closest offer. 656-5027.

28 FT. CABIN CRUISER FOR sale. Phone 384-1777, 5-7 p.m.

80 BOATS and MARINE

In Stock
GRAND BANKS 36
LUHRS 28
RANGER 26
RANGER 23
On Order
GRAND BANKS 32
LUHRS 32

USED POWER

47' GRENFELL diesel cruiser. Custom built by Osborn. Aft cabin with head and shower. Forward cabin with head. 2 diesel generators, furnace, hot water, fridge, freezer, auto. Co2, elec. winch. Off-shore cruising in style. By appt.
28' F-G Flybridge sedan cruiser. Twin 155 Chry-Volvo I-O. 4 berths, oil stove with oven for cooking and heat. Fridge, digital sounder, V.H.F. Phone, sounder, tape deck. Dual str. Very complete. By app.
26' SEDAN. Planked hull. 4-cyl. Ford 40 h.p. Galley, enclosed head. $6,200
31' SEDAN, 85 h.p. Crown $8,700
24' FIBREFORM, cuddy cabin. Galley, trimtabs, 215 Mercruiser. $8,500
18' GREW, 165 O.M.C. Full instruments, teak trim. Top quality. $6400

USED SAIL

31' TRI. F-G hulls. F-G over ply decks, lge. cabin and galley. Fireplace. 12 h.p. aux. A cosy liveaboard. $10,500
SOLING. Race. Full set of sails. $4500
22' SLOOP. Accommodation for 2. Head. Main, jib, jenny. Well kept. $2100
21' GLEN-L Sloop $2700
12' AQUA CAT $345

National Boat Sales
2060 White Birch Rd. Sidney, B.C. 656-3966

MERCURY MARINE

BE POSITIVE!
GO
With
FIBERFORM
BELL BOY
FAIRLINER

1974 22½-ft. FIBREFORM SITKA COMMAND BRIDGE. 188 h.p. Mercruiser complete vinyl cover. $11,250.00

USED 1972 21 FT. FIBREFORM SAN JUAN, 140 h.p. Mercruiser f.w.c. 280 hrs. Excellent condition. $7495.

14 Ft. and 16 Ft. Fiberform Runabouts Available NOW!

MERCURY MARINE
SALES AND SERVICE
800 Cloverdale Ave.
385-1457
WE SERVICE WHAT WE SELL
Open Friday to 9 p.m.
Sat. to 4:30 p.m.

PRE-SUMMER SPECIALS
MARINE ENGINES at prices you've been waiting for. Come in today to Victoria's machine specialists.
HARBOUR MACHINE LTD.
These bargains won't last long!
CHRIS-CRAFT 185 h.p. .283 with direct drive, only $1100
UNIVERSAL Super-Four exceptionally good.
One PENTA R.W. 70 Sea Pup with 2-to-1 reduction.
GREY Marine 226 cu. in. with 2-to-1 reduction.
ALL TO BE SOLD AT ONCE!
We service what we sell at
HARBOUR MACHINE LTD.
31 Erie St. 383-6555

BOATERS!
See our large assortment of many useful boating items.
FRIDGES, SINKS, ICE BOXES, INSULATION, HOT PLATES, WINDOWS, SPRUCE FRAMING, HEATERS, PANELLING, TOILETS, FIR PLYWOOD, LIGHT FIXTURES, PLASTIC WATER TANKS, WATER PUMPS, TABLE LEGS and many other useful items.
S. J. PEDEN LTD.
2855 Quesnel St.
386-3464

28' UNIFLITE SPORTS SEDAN, twin Chrysler 225's FW, like new, Command bridge, twin station, sleeps 4, low time, many, many extras, boat house kept, $31,500. Contact in writing, P.O. Box 370, Nanaimo. Owner will be back after August 1st.

BRITISH SEAGULL OUTBOARDS
Sales—Service—Parts
All models now in stock
VIC. LAWNMOWER HOSPITAL
834 Johnson 386-8338

SHIPWRIGHT-JOINER available to completely restore or repair sailing boats. Fully experienced in all types of Joinery. Also electrical mechanical and painting techniques. Phone 656-4712, 9-5.

SKI BOAT, 16'6" V8 INBOARD, good upholstery and running gear, trailer included. $3600 or closest offer. 743-2044 Shawnigan Lake, between 9-5, 382-4652.

'73 EVINRUDE 6 H.P., AS NEW, $375. Riviera downrigger, almost new $85. Phone 477-4660 after 6 p.m.

15 FT. R'NABOUT, 40 H.P. Merc convertible top, trailer, water skis and accessories. $1965, or best offer. 386-8179.

BEST FISHING BOAT IN SAANich Inlet, 26' displacement hull Chrysler power, sleeps 6, head, stove, ready to go. $6500. 382-7041.

12' AQUA-CAT CATAMARAN, new deck, racing sail, roof racks, motor-mount; easy to sail, excellent condition $725, 477-5600.

19' CARVELL PLANK FISHERman, sleeps 2. Full galley, fully equipped. Good sea boat. $550. 382-7780.

1965 40 H.P. JOHNSON, ALL electric, low hours. This motor is in perfect condition, has been stored for two years. $480. 478-3392.

16' PLYWOOD BOAT, DESIGNED originally for skin diving, 35 h.p. outboard, gas tank, controls, as is. $250. 592-7066.

21 FT. FARRALON, ALL FIberglass cabin cruiser. 100 h.p. Volvo. $4,500. 388-9233.

22' SANGSTER DOLPHIN, NEW engine, some extras. $6000 firm. 383-0803.

15' FIBREGLASS BOAT, CONvertible top, 40 h.p. outboard and trailer. Offers. Phone 382-6355.

25 H.P. EVINRUDE, LONG shaft, complete with tank and hose. $325.00. Phone 383-4292.

35' MOTOR-SAILER TRIMARAN, diesel, professionally built, $15,500. Phone 598-5561.

WANTED: EL TORO OR SABOT sailboat, not more than $150. 598-1830.

15'6" DAY SAILBOAT, WITH trailer, $450. 386-9237 or 477-2125.

DINGHY 8' PRAM WITH OARS, $85. 477-4720.

WANTED — USED SPORTSYAK dinghy. 592-6456.

16' PLYWOOD-DIVING SKIFF, or runabout, $150. 656-4148.

24' SAILBOAT FOR SALE, $4500. 478-8117.

ANTIQUE EVINRUDE, 1½-H.P. outboard, like new, $50. 479-3276.

WANTED. ANCHOR WINCH FOR 30' boat. 656-2314.

80 BOATS and MARINE

HORWOOD MARINE

GLAS PLY
17' - 28'

21' GLAS PLY flying bridge cruiser, F.W.C. 165 H.P. Merc Cruiser with heater, Marine head, galley, full camper top.
SALE $9995

21' GLAS PLY Cutty cabin, 165 Merc Cruiser, forward bunks, marine head, galley, full camper top.
SALE $8995

17.5' GLAS PLY ski boat, 165 Merc Cruiser, walk thru windshield, convertible top and tonneau.
SALE $5595

17.5' GLAS PLY ski boat. 188 Merc Cruiser, walk-through windshield, convertible top and tonneau.
SALE $6295

WE NEED TRADES
Boats — Cars — Campers
385-1451
823 Pandora

NOBODY UNDERSELLS WORLD OF PLEASURE

R-E-I-N-E-L-L
6 Meter International
A home away from home in 19'8". Good design and practical engineering has made it possible to get a full galley, private head, 6' head room, and sleeping for 5 in our new 6-meter beauty.
Mfg. Suggests—$9350
Ready for action
WORLD OF PLEASURE—$7995

R-E-I-N-E-L-L
—RV1760—
Sleek, fast and maneuverable, take it skiing, fishing or for just sheer pleasure. Soft top, side curtains, plus a stern ladder for swimmers make this a truly versatile runabout.
Mfg. Suggests—$6995
Complete and ready for fun
WORLD OF PLEASURE—$5995

WE WOULD WELCOME YOUR TRADE

EASY INSTANT CREDIT
1st Pay't in September on approved credit
NO MONEY DOWN

WORLD of Pleasure
Next to the Red Lion Inn
Phone 386-8424
9 to 9 — Sats. till 5

MERCURY OUTBOARDS
Left in stock 115 H.P. — 85 — 50 — 40. Some of these will not be available again till the 1975 models come in. First come first served.
MULLINS MARINE SALES LTD.
382-1928 382-4515
925 Yates St.

KISMET 31 "WINDSPEED," fully equipped tri. For live-aboard and ocean cruising, excellent racing potential. Built '72. Cold molded, glass over. All sails, six winches, new Chrysler outboard, "Pacific" oil range, aluminum tanks, sumlog, etc. $20,000. Phone 247-9317, 8:30 a.m.-4:30 p.m. Monday to Friday, or write H. Aune, c-o Silva Bay Shipyards, Gabriola Island.

ALL BAY MARINA
2238 Harbour Rd., Sidney
656-3167
BOATS—MOTORS—TRAILERS
SALES—PARTS—SERVICE
DEALERS FOR: K and C Thermoglass, Campion Boats, Lund Boats, Evinrude, OMC Sterndrive, Ez-Loader and Roadrunner trailers.

FRONTIERSMAN FIBREGLASS CANOES
BOSUN'S LOCKER LTD
580 Johnson St? 386-1308

9 h.p. BRIGGS STRATTON INBOARD complete with forward — neutral — reverse clutch and 12V electric start, $400.
VIC. LAWNMOWER HOSPITAL
86-8338 834 Johnson

36 FT. RICHARDSON COMMAND bridge cruiser. Dual controls. New Merc. motors. Well equipped. A real classy performer. $32,500. Trade considered. 383-7835 or 477-2104.

15-FT FIBREFORM SURFRIDER, 50-h.p. Merc., canopy top, Calkins trailer. Excellent condition. $2,600. Phone 383-6087.

16' SANGSTERCRAFT — DEEP Vee, full canvas top, 45 H.P. Chrysler outboard, trailer. Excellent condition. 642-5500.

16' CUSTOM GLASS SKI BOAT, 150 HP Mercury outboard, tach and speedometer. New Ez-load trailer. $3495. 658-5651.

VANCOUVER ISLAND REPREsentatives for Coronada Scampi and Islander Yachts. Duncan, 746-5721.

16' DOUBLE EAGLE. 60 H.P. Evinrude electric start. Camper top. Roadrunner trailer. 656-1758.

18½ FT. FIBREGLASS 55 H.P. Bearcraft motor, excellent condition. 384-4971.

18' STURDY WORK OR PLEAsure boat. Shaft, propeller, and motor. 658-5172.

26' CRUISER, READY TO GO. Many extras, new power. $7000. 656-4013.

26' THUNDERBIRD SLOOP. 1 year old. Fully equipped. $5500. 478-5148.

37 FT. CONVERTED FISHING boat, 671 G.M. Diesel motor. 479-1795.

21' NORTH SEA BLASS, 3 SAILS, Honda outboard, $3600. 656-4592.

WANTED: SPORTYAK, USED, reasonable. 382-2228.

STARCRAFT HEAVY DUTY 12' aluminum boat. 10 h.p. rating. 592-0442.

26-FT. CRUISER READY TO sail, new power, $6,500 firm. 384-1864 after 6 p.m.

40 FT. TROLLER, "A" LICENSE, all gear included, ready to fish. 479-8145.

14 FT. HOBIE CAT, COMPLETE with 2 sails, reasonable. 478-8474, after 6 p.m.

31-FT. TRIMARAN. FISHERman's Wharf, Sidney. 656-3966 or 383-1702 after 6 p.m.

17½' FIBREGLASS OVER WOOD unabout, 45 hp Mercury, trailer. 656-4748.

16' FIBERGLASS, 50 MERC, trailer, top, good fishing boat, $1800. 748-9728.

GOOD 29 FT., FAMILY DISPLAcement cruiser, $6500. 656-3991.

80 BOATS and MARINE

BOAT HOUSE
in place at Canoe Cove Marina. 36x15 approx. $2,000. L. E. KIRK, 386-2955.

1973 FIBERFORM
19 ft. Continental hardtop, Mercruiser, I-O, good condition, asking $6500. 656-1257 or 656-2557.

32' EX-TROLLER, SOUND HULL, $100. 658-8945.

83 AIRCRAFT

FOR SALE — ERCOUPE 415-D. Very reasonable. For quick sale. C. N. Douglas, Courtenay. 1795 Cumberland Rd.

92 SPORTING GOODS

Robinson's
270 VOERE-4x $215; 243 REM.-4x $179; 30-06 REM. Auto $139; 7x61 SCHULTZ-4x $379; 45 HOPKINS Percussion $132; 410 FAISAH Dble. $59; 12 REM. 1100 $175; 357 COLT Python $329; 22 UBERTI $79; 357 RUGER $167:
Choose from 400 Models
1307 Broad 385-3429

TENNIS RACQUETS
Malbro. Reg. $10.95 $6.95
Martin Attack. Reg. $10.95 $7.99
Martin Falcon. Reg. $12.95 $9.99
Plus many other items up to 50% off
SPORTSWORLD
Hillside Shopping Centre 388-6322

LEARNING TO DIVE?
Before buying it will pay you to see the largest selection of diving gear on the Island. U.S. divers, Scubapro, Dacor, A.M.F. Voit. Frank White's Scuba Shop, 832 Fisgard.

SUMMER HOCKEY SCHOOL
RAY'S SPORTS CENTRE
1692 Douglas 385-6312
Colwood Corners 478-3606

COMPLETE OUTFIT OF SCUBA diving equipment. Nylon lined suit, aqua master regulator, tanks, gauges, Rolex watch, spear gun, weight belt etc. All in excellent condition. 383-4292.

300 WEATHERBY MAGNUM with variable power, Redfield scope, replacement cost over $400, asking $295. 477-8682.

CAMPING CLEARANCE
UP TO 25 PER CENT OFF
OAK BAY SPORTING GOODS
2077 Cadboro Bay 592-9021

GOLF CLUBS, BAG, CART, UMbrella and accessories, $100. 382-5655.

12-GAUGE 3" MAGNUM SHOTgun, case, cleaning kit, ammo, $100. 479-6565.

GOLF CARS
Gas or electric from $550. Rick Telford, 386-8424.

PISTOLS FOR SALE. PHONE after 6:30, 382-5233.

WANTED, LADIES' GOLF BAG and cart. 592-2548.

TWO NEW RIFLES, 1 AUTO. shotgun—used. 1330 Grant St.

93 CAMERAS, SUPPLIES AND PHOTO FINISHING

Hilton
PHOTO SUPPLIES LTD.
Trans-Canada Highway Chemainus
Drawer 750 Ph. 246-3311

MAMIYA PRESS HAND CAMera, 6x9 c.m. with many attachments and tripod, cost $600, sell $350. Exacta camera. 383-4220 or 658-5269.

BILL'S PHOTO SUPPLY
First class photo finishing
1672 DOUGLAS 383-7443

PENTAX SV, BODY ONLY, BUT with Pentax meter, accessory shoe, Konica flash cube unit and case. $125. Also Argus Super 8 Viewer, $15. 592-9654.

POLAROID LAND CAMERA, AUtomatic 215 and case, new condition, was $89, sell for $50. 388-9000 evenings.

BELL AND HOWELL COMPLETE movie outfit, like new, $175. 384-9684.

CAMERA 35 MM CASE, FLASH attachment, bulbs, $195. Miss Murrell, 385-0133.

CANONET JUNIOR, AUTO. 35 mm 2.8 lens, and Rolliflex with Zenar 3.5 lens. 382-7553.

96 RANGES, STOVES AND FURNACES

OIL RANGE
White enamel range, oven door with window. Automatic panel controls for oven and temperature. After 6 p.m. 477-1628. Price $25.

30-06 HUSQVARNA RIFLE, 4X power. Weaver scope, excellent condition, $150 firm. 592-2279 or 388-6481.

PROPANE AND KEROSENE FRIDGES. Parts for Servels. 8028 Granville St., Vancouver, B.C. 263-8756.

HAVE PURCHASED SEARS KENmore self-clean range, selling Viking de luxe with meat probe and rotisserie, $75 or offers, 592-0840.

ONE GOOD USED OIL-FIRED furnace and 250 gal. oil tank, $125. 384-8391.

FAWCETT OIL HEATER, GURney oil stove, small oil tank. Open to offers. 479-4630.

30" STOVE, BRAND NEW CONDItion, asking $150 or nearest offer. 652-2161.

97 FURNITURE

4-SEATER BROWN CHESTERfield and chair, as new, $75. 382-6474.

97 FURNITURE

MATTRESSES
6 LATEX
FOAM RUBBER (all sizes)
posture zone support, clean, hyienic, doesn't sag or lump. 3'3", $109. 4'6", $129; Queen $179.
IMMEDIATE DELIVERY
GREGG FURNITURE
2300 Douglas 388-7365

VILAS
GENUINE VILAS FURNITURE. WE SHIP ANYWHERE IN B.C. B.C. BROCHURES ON REQUEST. CONTINENTAL FURNITURE. 716 JOHNSON STREET, 386-2458.

MOVING FURNITURE, BEAUTIful teak stereo cabinet, king size bed, and more. Kirby vaccum leaner, appliances, everything goes from house plans, to nails. 477-8655.

FINE CUSTOM-DESIGNED AND built 8' chesterfield, chair and ottoman, modern, 1 year old, cost of $1800, sacrifice at $900, reds and purples. 652-3842.

SCULPTURED RUG, LIGHT brown, 12x15. Coffee table, lamp table, also antique radio phonograph, beautiful cabinet, 1935. 592-0426.

FOUR-PIECE LIVING ROOM suite, near new; three piece kitchen set; new potpourri; 17" black and white TV and stand. 592-0479 after 5:00.

MAPLE BUFFET, $65.00; COLOnial birch buffet, $80.00; dark green recliner, $75.00. All in good condition. 478-2354.

CHESTERFIELD AND CHAIR, $100; recliner chair, $50; Blonde bedroom suite with box spring and mattress. $125. 382-4490.

BLACK URETHANE FURNIture, 2 sofas, occasional chair, stool, TV stand, black. After 5, 383-9564.

3-PCE. SECTIONAL CHESTERfield, gold, $150. Coffee table, $10. Kitchen table and 4 chairs, $50. 592-2598.

5-PIECE ARBORITE AND chrome kitchen set, excellent condition. Phone after 6 weeknights, or all day Sunday 598-5805.

CHESTERFIELD SUITE, VERY good condition, was custom built, $125. 384-1516.

WATERBEDS
Hobbitt waterbeds and accessories. 656-4203.

WANTED: LADY'S VANITY dresser with large mirror. Half decent condition. 385-1392.

MODERN STYLE CHESTERfield and chair, 5 months old, $350. 477-2027.

FLOOR MODEL COMBINATION stereo, TV, AM-FM radio, excellent condition. 386-0452.

8 MONTHS OLD CHESTERfield, chair and pole lamp. Call 385-8996.

CHESTERFIELD SUITE FOR sale. Good condition. 384-2836 after 5.

CUSTOM BEDS: BUNKS, $80. Mates, $90. Captains, $100. Delivered. 479-7400.

CHESTERFIELD SUITE, brown, excellent condition, $175. 477-8375.

OLDER COUCH, KROEHLER brand, light green, 3-piece sectional, $60. 382-5587 after 5 p.m.

COFFEE TABLE AND RECORD commode, Italian Provincial, $150. 652-3842.

54" DOUBLE BED, MATTRESS, box spring and headboard, $60. 478-8726.

QUEEN SIZE BOX SPRING MATtress and stand, as new, $150 cash. 598-8261.

CHESTERFIELD AND CHAIR, green and gold brocade, $75. 592-4694.

BEDROOM, FIVE-DRAWER chest, excellent condition, $30.00. 383-5274.

MODERN BUFFET AND HUTCH, sliding glass doors, walnut finish, $85. 479-7887.

39" BED BOX SPRING mattress, $30. 386-1957, after 6 p.m.

"PENSYLVANIA HOUSE" maple combination tea wagon and buffet, $225. 592-7554 evenings.

HOUSEHOLD FURNITURE FOR sale, cash only, 10 a.m.-4 p.m. Sunday only. Phone 592-6985.

CHESTERFIELD AND CHAIR, $125 or best offer. 383-7527.

3-ROOM GROUPING, 3 MONTHS old, best offer. 383-7464.

LIKE NEW KITCHEN SUITE, $35.00. 388-5979 after 5:00.

GOLD CHESTERFIELD SUITE, excellent condition, $150. 386-2316.

QUEEN SIZE BED NEARLY new. $100. 382-1328.

LARGE SECRETARIAL DESK. $100. 385-6778.

98 TV, STEREO, RADIO SALES AND SERVICE

CAR CASSETTE
Player with AM-FM stereo radio for in-dash mounting.
B.C. SOUND and RADIO SERVICE
931 Fort 383-4731

PAIR JMI SPEAKERS, STILL under warranty; pair RSC speakers dual 1210, Monarch AM-FM receiver. Between 8 a.m.-3:30 p.m., 385-8873.

NORESCO CONSOLETTE TUNER amplifier with dual 1215 turn table, $40 magnetic cartridge, used only 10 months. Like brand new, only $275. 384-9446.

FOR SALE — 22" SILVERTONE console color TV. Perfect condition, completely overhauled. Still under insurance for repairs till Nov. 23, $225, 658-8095.

SONI REEL-TO-REEL RECORDer and Hitachi AM-FM turn-table and speakers. $450, or best offer. 642-5139.

THE ACES® ON BRIDGE

by IRA G. CORN JR.
TEAM CAPTAIN

"Bridge" by Terence Reese and Albert Dormer is a most welcome addition to any bridge player's library (Saturday Review Press, 201 Park Avenue South, N.Y.C. 10003). This stimulating book covers all phases of the game and includes useful summaries of the latest conventions and systems.

The section on play is particularly instructive for serious players and today's hand is a good example.

Vulnerable: East-West
Dealer: South

NORTH 7/20
♠ K 8 4 2
♥ 8 4
♦ J 7 3
♣ K J 8 3

WEST
♠ J 7
♥ K 10 7 5 2
♦ K 6 2
♣ 9 4 2

EAST
♠ Q 10 6 5
♥ 9 6 3
♦ 10 9 5 4
♣ A 7

SOUTH
♠ A 9 3
♥ A Q J
♦ A Q 8
♣ Q 10 6 5

The bidding:

South	West	North	East
1♣	Pass	1♠	Pass
2 NT	Pass	3 NT	All Pass

Opening lead Five of hearts.

The authors use this hand to describe a common problem in the play of no-trump contracts.

"On many hands declarer sees that he will need to develop more than one suit. The question then arises, which suit should he attack first? Sometimes the deciding factor will be that he cannot afford to let a particular opponent win the first defensive trick."

After the heart lead, declarer can count four winners in the major suits, and the clubs will produce three tricks after the ace has been dislodged. He will still need two diamond tricks.

It may seem natural to tackle clubs first but if he does, the contract will probably fail. East wins the ace and leads a heart. Later, unless declarer guesses the precise distribution, he will take the diamond finesse and West will take the diamond king and the remaining hearts.

The correct plan is to cross to dummy's spade king at trick two and take the diamond finesse. West wins but is unable to continue hearts. Declarer will then have time to develop clubs and take the contract easily.

The authors summarize the problem: "The choice of suits to attack (diamonds or clubs) was dictated by the need to protect declarer's holding in the third suit (hearts)"

The book is an excellent one and I recommend it to serious players at all levels.

1974 by United Features Syndicate Inc.

98 TV, STEREO, RADIO SALES AND SERVICE

RENT
or
Rent to Own
— COLOR TV —
Black and white
Call Now
MAIS TV
Sales and Rentals
385-2435

RENT
ELECTROHOME
COLOR TV
OR TRY OUR RENT-TO-OWN PLAN with a 3-year guarantee on all parts and labour
6-year warranty on picture tube only $22.67 at
CITY CENTRE TV
3970 Shelbourne 477-6971
next to K-Mart in the Mall
10 a.m. to 10 p.m. daily

RECONDITIONED COLOR TVs
AS LOW AS $10 PER MONTH
Black and whites from $49.95
BRAND NEW
Admiral Color TV's from $299
THE TRADERS
715 Finlayson — Phone 388-6264
OPEN NIGHTLY 'TIL 9 P.M.

CAV ELECTRONICS LTD.
758 YATES 388-6564
1686 HILLSIDE 388-5222
SALES AND SERVICE
SONY
Trintron color TV
Stereo components
Tape decks
Portable radios
ALL AT HILLSIDE

RENT TV
Color and black & white
385-3832
BUTLER BROTHERS
(across from the Bay)

ATLAS
1974 MODEL CLEARANCE of Color TV's. Get a good deal now before price increases. 26" from $579.95.
ATLAS STEREO and TV
385-2712 763 Fort St.

USED COLOR TV CLEARANCE
Excellent condition. Try before you buy. 19" 1973 model—$298.88, 19" 1972 model—$268.88, 17" color $199.95.
BUTLER BROTHERS
1720 Douglas 383-6911
(ACROSS FROM THE BAY)

USED RECORD PLAYERS
3-speed from $25 and up
KENT'S LTD.
742 FORT 383-7104

UNIQUE 2-PIECE PHILLIPS HI-fi stereo, excellent condition, must be seen and heard to be appreciated. 479-6333.

HEADQUARTERS FOR CITIZEN Band radios and accessories. MacDonald Furniture Mart, Broad at Pandora. 383-1171.

DYNACO STEREO, 80-WATT amp., Sherwood FM tuner. Two new 70-watt EV15 speakers, 1 pair Sony headphones. 598-4153.

HAVE PURCHASED MARANTZ 1060. Have sale Marantz 1030, 2 months old. 1759 Emmerson.

PAIR OF EXCELLENT 12" TANnoy speakers, large enclosures, $250 or best offer. 479-2115.

19" RCA BLACK AND WHITE portable TV new picture tube, and overhaul. $50. 652-1074.

BRAND NEW SANYO 8-TRACK car steroe and speakers. Never used. New $90. Offers. 479-7781.

SYMPHONIC STEREO UNIT, AM-FM radio, Garrard turntable. $125. 743-2288.

BLACK AND WHITE T.V. $35; color T.V. $120. 385-1606 days only.

16" SANYO COLOUR TV, GOOD portable, $285 or offers. 382-1960.

MAGNASONIC RECEIVER AND speakers, phone 384-4770.

SONY TC260 STEREO TAPE REcorder, $175. 384-6984 or 598-5023.

RCA 23" BLACK AND WHITE console TV. 385-1553.

99 GROCERIES, MEAT AND PRODUCE

GRAHAM MEATS
Vancouver Island's Largest Independent Meat Processor
Complete Home Freezer Service. For information call 598-2211.
1661 FELTHAM 477-9541
2044 OAK BAY 598-4518

GLENWOOD MEAT PACKERS
350 Island Highway
479-2854
Commercial Beef sides, C and W .92c lb.
Commercial Hinds, C and W $1.09 lb.
Commercial Beef Fronts, C and W .79c lb.
Lean Ground Beef, 25-lb. lots 89c lb.

SAVE MONEY AT HARVEY'S
Frying chicken, utility 69c lb.
Home cured sliced side bacon 89c lb.
Home cured lean corned beef $1.19 lb.

FREEZER MEAT SPECIALISTS
Sides of A-1 beef $1.15 lb.
Hinds of A-1 beef $1.49 lb.
2709 Quadra 383-2031

ALBERTA MEAT MARKET FREEZER SALE
Front Quarters of Beef for barbecuing 79c lb.
Hind Quarters Beef Blue Brand, lean $1.39 lb.
1811 Cook St. 383-3012

CHOICE BEEF, BY THE SIDE $1.10 lb. Naturally fed and displayed on the hoof at Myhill Ranch. Bring a friend to share your selection. Phone Cobble Hill, 743-9432 or 748-8717.

CORDOVA BAY POULTRY FARM
4818 Cordova Bay Rd.
Open Thurs. to Sat.
8:30 a.m.-5:30 p.m.
658-5786

20 WHITE OR 100% WHOLE wheat bread, $5.80 unsliced or $6.20 sliced. Casey's Bakery, 2032 Oak Bay Ave. 598-2712.

STRAWBERRIES, PICK YOUR own, 40c lb. H. Querin, 6984 Veyaness Rd., 652-2353.

PORK SIDES, FREEZER ready, 85c a pound. 112-748-2185.

99 GROCERIES, MEAT AND PRODUCE

RIPE TOMATOES. LE COTEAU Farm, 304 Walton Place, off Oldfield Rd.

100 MISCELLANEOUS FOR SALE

KILSHAW'S AUCTIONS
Friday at 7
APPRAISALS
CASH GUARANTEE
1115 Fort 384-6441

HASTINGS
1 ONLY
Near new Kenmore gas clothes dryer with tank, only $250
382-6811
2100 DOUGLAS

2 TEAK CABINETS, 1 OIL FURnace and tank, old fashioned bedroom suite, old bed, curved footboard. Highboy chest, 2 metal bunkbeds, 2 folding cots, 4 chests of drawers, bamboo blinds, hostess rocker, needs recovering, coffee table, headboards, leather chair, Spanish settee and two chairs, Sisal rug 9x12, one fridge, freezes a lot, 1 portable TV, Encyclopedia case, and old dishes junk and Hoover upright. 1227 Tattersall.

CHESTERFIELD AND CHAIR, chocolate brown, plus two hostess chairs in excellent condition, $125. Round coffee table $10. Two chests 6 drawers, $35 each. One 39" box-spring and mattress $30. Kitchen table and chairs, arborite $15. McClary Easy all fabric automatic washer in working order, $100. 592-3980.

ALUMINUM GUTTER
5" CONTINUOUS
in baked enamel
B.C. ALUMINUM
479-3232

2-PCE. CHESTERFIELD SUITE, $175; Speed Queen washer and dryer, $350; telephone bench, $10; chest of drawers, $25; bedroom suite, $150; 2 single beds, $50; black and white console TV, $100; many miscellaneous items. 845 Brock Ave. 478-1270.

ANTIQUE FIREPLACE MANTEL and bookcases; antique brass and iron bed; Jacobean chesterfield; child's wardrobe; older doors and frames; sectional pieces; tire, new; Kenmore dishwasher and bunk beds. 1536 Arrow Road.

EIGE FLORAL DRAPES, FULL length, seven 6' lengths at each: Roy 4-burner range, excellent condition, $100. Kitchen table and 8 chairs, $60. Viking vacuum cleaner, also iron bed and Hollywood bed. 477-5017.

1972 ESKIMO PRINT, CAPE DORset, by Aniknik, well framed, current value $300, sell for $200. Fine original lithograph by Salvador Dali, cost $460, sell $300. 383-4220 or 658-5269.

CHROME KITCHEN TABLE AND 4 chairs, extension, turquoise, $40. Floral curtains, taupe background, covers 12', 84" long, $50. Geometric design beige curtains, covers 6', 84" long, $25. 479-6894.

MODERN FREE-STANDING DISplay stand, 8'x4', flap top with cupboards under and 2-level plate-glass shelves, $250. Tie stand, $25. Industrial sewing machine, $250. Female model, $40. 384-4712.

GE FRIDGE, AUTOMATIC DEfrost, 2-door, $100. Viking automatic stove, $125. In good condition. GE automatic washer, needs minor transmission work, can have it for $25. 478-4769.

KENMORE WASHER, SPIN dryer, as new, 10-lb. capacity, under warranty, $150. Wedding gown, beautiful condition, size 14, $40. 385-0793 or 478-2208.

HAVE PURCHASED SEARS Coldspot fridge, selling Kelvinator single-door with cross-top freezer, good working order, $70 or offers, 382-6529.

BASEMENT SALE, OLD OAK bedroom suite, wash stands, Mahogany love seat, and miscellaneous articles, 1015 Tolmie, 383-5533.

SINGLE BED, $20. BLACK AND white TV, $20. Black and white portable, $20. 6 year size crib, $20. Small chest of drawers, $15. 479-2632.

PATIO SALE, 12' ALUMINUM boat, 9½ Evinrude motor, kayak, gun, type furnace burner, vacuum cleaner, doors, skates, Cox plane, dishes, etc. Sat., 570 Agnes St.

ELECTRIC LAWN MOWER WITH 100' cord, $40; one set of snooker balls, $30. One burburrey size 12 man's $15. 385-9940.

LAWNMOWER, 18" SELF PROpelled, Toro reel mower, $75; garden cultivator and plough, on pneumatic tires. $55. 479-1175.

CHESTERFIELD SUITE, WITH matching end tables, $300. Blue nylon rug, $30. Desk, $30 and miscellaneous. 477-9963.

ROYAL ALBERT "HEIRLOOM" dinner set; Canadiana and Victorian chairs; 12x14 rug; pair French Provincial lamps, etc. 382-8093.

ENGLISH CHINA DINNER SET, some extra pieces, current value $350, sell for $175. 383-4220 or 658-5269.

SMALL PIANO, GOOD CONDItion, $475. Tecomaster rotary mower with catcher, $35. Large unusual cradle. 598-2320.

GOLF BAG AND SEVEN CLUBS, $25; Dana guitar like new, $25; 36" black wrought iron firescreen and utensils, $20. Call 384-2552.

CHESTERFIELD AND CHAIR wringer washer, small fridge, lawn mower, portable stereo, tent. 384-1777.

ALL WOOL CHINESE HOOKED rug 8x10 with underlay, $135. "Celanese" Trilan rug 7x9, $50. Prices firm. 382-3081.

DOUBLE BED, DARK MAPLE; porcelain sinks, kitchen and bathroom; toilet; counter top; mirror 42x30. 592-7552.

PLEXIGLASS, CUTTING AND fabrication. Open Sat. 9-4. Canplex, 638 John St. 383-0744.

TWO COUCHES AND MATCHING chairs, portable 19 inch T.V., large fan. 383-4655.

60 SQUARE YARDS RED SHAG plus quantity top grade lino, ½ price. 385-4286.

NEW 10' X 12' GOLD SHAG, $90. Also 12½' x 12' green polyester, 385-4286.

CARPET AND LINO REMNANTS, all sizes, at cost. 356 Bay St. Saturday only.

BRITISH INDIA RUG, 9X12, good condition. Phone after 5 p.m. 382-6481.

SINGER ELECTRICAL PORTAble machine, good condition, $20. 592-4464.

8' DAIRY CASE, NEW COMPRESsar, $450. 382-6421. Mon - Sat. 9:30-5:30.

COGSWELL ROCKER, $40. 25" color TV, like new, $450. Step-table, $5. Phone 592-2112 after 5 p.m.

CHESTERFIELD AND CHAIR, gold. Radio and record player combination. 477-5692.

RESTAURENT EQUIPMENT, washer and dryer, chain saw, TV. Phone 592-2597 or 656-4013.

SHALLOW WELL PUMP, TEMporary power pole connection. 478-6346.

WOOD RANGES, GOOD CONDItion, 2 wagons, 20' Lowbed tandem trailer, 2320 Sooke Rd. 478-4440.

SPINNING WHEEL, COTTAGE, $60; 592-6824.

STURDY 2 WHEEL TRAILER, $85 firm. 477-5649.

CUSTOM BAR SET, DESK, NEW 5 gallon outboard tank. 388-5685.

GENDRON CONVERTIBLE buggy and baby walker. 478-5026.

9X12 CABIN TENT, $45. BLACK and white TV, $50. 385-2936.

HOOVER WASHER SPIN dryer, good condition, $50. 479-7887.

HOOVER SPIN DRYER-WASHER, cost $210, selling for $95. 656-4845.

BABY BUGGY, $35. STROLLER, $15. 385-7288.

FRIGIDAIRE FRIDGE FOR sale, 382-0264.

OVERHEAD GARAGE DOOR, 7'6"x6'8". 384-9011.

TENT, 9X12, VERY GOOD CONdition, used one season, 479-4791.

100 MISCELLANEOUS FOR SALE

BARGAIN ANNEX

USED
2-pce. Chesterfield suites from 49.95
Drop leaf table, walnut 69.95
Odd Metal tables from 19.95
Walnut 9-dr. chest 79.95
Record cabinet 39.95
Solid Elm dresser and mirror 79.95
Walnut Dresser and mirror 59.95
Mattress and boxspring, 39" from 39.95
Mattress and boxspring, 54" from 59.95
Walnut 6-pc. dining suite 299.95
Rockers from 39.95
Metal recliner 39.95
3-pc. curved sectional suite 89.95
2-pc. Davenport suite 79.95
4-pce. Component stereo 149.95

NEW
RESTONIC BEDDING.
CONGRESS. QUILTED.
Mattress and boxspring, 39" 89.88
Mattress and boxspring, 54" 104.88
ISLAND PRINCESS DE LUXE
Mattress and boxsprings. 39' 119.00
Mattress and boxspring, 54" 139.00
Mattress and boxspring, Queen 184.88

"FREE DELIVERY"
UNDER THE EAGLES
753 VIEW ST.
Division of Standard Furniture
382-5111

Mel's BARGAINS
9-pce. walnut dining ste. $525.00
Portable TV $39.50
9x12 green shag carpet $35.00
2-pce. Chesterfield $75.00
Green Love Seat $99.50
Smoker Stand $34.50
CLOSED MONDAY
Across from Warehouse Foods
3460 Quadra 384-3152

GARDEN TOOLS
Misc. hand tools, pots, planters, etc.
25% OFF LIST PRICE
NEW GILSON
5 h.p. Rider Mower
Reg. $419.95 Sale $349.95
ATCO DRUM DRIVE MOWERS
17" $379.95 20" $439.95
VIC. LAWNMOWER HOSPITAL
834 Johnson 386-8338

MAPLE HOLLYWOOD BEDROOM suite, 3-piece, fair condition, $100 (box spring and mattress not included). Old TV, not working, free. Floor-length gown, size 7, hot pink, like new, $25. Spring coat, light blue plaid double breasted, size 10-12, like new, $20. '69 Honda CB450, requires major engine rebuild. $200 firm. 383-7645.

STEEL FRAME TWIN BEDS; RCA stereo cabinet with turntable, 17¾"x59"; Commando Mark II lawnmower; 32 pieces Rogers Flair silverware; 7½ h.p. Mercury outboard motor; Admiral AM-FM radio; cassette tape recorder; wing type firescreen; guitar with case. 383-2783.

TAPE RECORDER; TYPEWRITers; sun lamp; tennis racquets; childs car seat; stroller - crib, large trunk; prints; oil paintings; pleated avocado gold curtains, 76x54; 2 pair small pink floral curtains; fur jacket and hat; suitcase. 592-2067.

110-VOLT RANGETTE, $35; counter top 2-burner propane stove, with disposable tank and regulator, $20; double stainless steel sink, and taps, $25; 5-piece limed oak bedroom suite, $135; hand lawnmower, $10. 384-1645.

UNIVERSAL TRADING CENTRE We loan money or buy on everything of value including cars. We now have a good selection of used stereos, good cameras, cassettes, jewelery. 584 Johnson St. 383-9512.

GARAGE SALE, LARGE VARIety of goods in good condition. Starts 10 a.m., Saturday, July 20 throughout Sunday, July 21. 2440 Dalhousie Street, two blocks up from Willows beach. 592-4419.

HOLD IT!
Don't just buy any washer — invest in a Maytag. Get yours today at C. Tayler Home Appliance Ltd., 707 Johnson, 383-3281.

MOVING, COMPLETE HOUSE full of furniture and appliances, near new Mediterranean dining, living and bedroom suites. 479-1919 after 5.

BASEMENT SALE. WASHER, dryer, bar stools, garden tools, rumpus room furniture, odds and ends. 479-1919 or 739 Cameo Street, after 5 p.m. and weekends.

LADIES' PLATINUM OLD-CUT diamond, 2 carats with 6 smalls, valued $5,250 best offer. Victoria Press, Box 104.

ANTIQUE WOOD STOVE, ALSO Manchester fireplace, both suitable for rumpus room or cottage, $200 each. 383-8101.

30" GAS STOVE, WHITE, $30; 22-gallon gas water heater, $30; 2½ cu. ft. cement mixer, on rubber, $200. 383-7488.

CARPET — NEW 60 YDS., TIGHT twist black and red, best quality jute back, $12 a yard less 20 per cent. 385-5911.

10X14, CHALET DOUBLE COMpartment tent, good condition, $180. Westinghouse fridge, $50. 592-3743.

FOR SALE, AQUARIUM 30 GALlons, 10 gallons, 3½ gallons, with stands. Rototiller hockey game, road race set. 479-4873 after 4:30.

DOUBLE HOLLYWOOD BED, $45.00; steamer trunk, $15.00; portable black and white 11" TV, perfect, $75.00. 388-6946 evenings.

DICTA-PHONE TELEPHONE answering systems. Leases start at $7.95 per month. Vadecoms (Victoria) 383-2414.

ROOMS OF FURNITURE, near new, cost $1500 approximate, will sell for $1250. 477-1964, evenings.

VIKING FROST FREE REFRIGerator, perfect condition. $175. 21" electric range, $25. Phone 388-7444 after 4:30.

NEARLY NEW HEAVY DUTY, Kenmore automatic washer, $200. 478-6576.

UNDERWOOD SCRIPTOR, ELECtric typewriter, excellent condition. $150. 478-9380.

LADIES LEATHER TRAVELgard train case, new, reasonable offer, 385-0433 evenings.

40" STOVE, $40, 2 BLACK AND white TVs. Two twin headboards. 598-1285.

QUANTITY USED DRAPES, also single and double bed frames. See Manager, 1030 Linden Ave.

BIRD CAGE AND STAND; SMALL heater with thermostat; floor lamp. 477-4409.

BICYCLE BUILT FOR 2, $125; 16' fibreglass canoe, $150. Good condition. 386-0305.

BLACK AND WHITE TV, $30; table $20; ironing board, $5. etc. 382-3573.

100 MISCELLANEOUS FOR SALE

CARPET TREND
CLEAROUT
(Long Shag)
5 ROLLS MUST MOVE AT $4.95 SQ. YD.
AREA RUG SALE
ROLL BALANCES As Big As 12x20, Hundreds In Various Sizes
SAVE UP TO 50 PER CENT
Skinner and Bay — Vic West
386-7501

USED SEWING MACHINES
White (in console cabinet) $59; Singer portable, as new, $69; 2 Singer Featherweights, excellent condition; open arm automatic, $139; Singer automatic in 2 drawer cabinet, $139; Pfaff open arm automatic, $349. All machines subject to prior sale. All one year guarantee. Easy terms. Sawyer Sewing Centre, 840 Fort, 388-6228.

16 BLUE 4' NEON LIGHTS; 1600 level feet of good used 1x3" Hemlock flooring; one rotary mower, working order; as new; one white left-hand Pembroke bath; one small garden swing; 3 boxes new odd oak flooring shorts; 2 B78x14 snow tires and wheels used one season. Any reasonable offer. 384-5561.

5 CU. FT. FRIDGE $100, WHITE single bed with spring $30, 1 mirror $5, wooden chair $2.50, piano bench $10, shelves with cement bricks and blocks $25, two book shelves $25 each, 7 slide rotary trays each $2.50, barbeque $2.50, tape recorder $20, old books and other miscellaneous items. Phone 477-1430.

GENERAL ELECTRIC ELEC-TRAK
Lawn, gardens, light industrial tractor with a complete line of attachments. No noise, no gas, no pollution.
RAWLINGS PLUMBING AND HEATING CO. LTD.
625 HILLSIDE AVE. 388-7311

GARAGE SALE, 10 A.M. - 4 P.M. Saturday. Authentic English brass rubbings; left hand golf clubs and bag; bathroom space saver; Teak desk; drapes; miscellaneous doors; exercise bike; 2 room tent; 6 months crib; electric stove, light fixtures, many other items. 1710 Hollywood Cresc.

6-PCE. DINING ROOM SUITE; walnut china cabinet; British India rug; framed pictures; luggage set; lamp shades; venetian blinds; valances; utility table; aluminum door; french door; steel window; basin and toilet; medicine cabinet; chest of drawers; mixmaster attachments; draw drapes. 592-7348.

SPECTACULAR GARAGE SALE: 1725 Cedar Ave., 477-5363. Quality oil products, waxes, and motorcycle products. Many more assorted items. Service station operators welcome. Friday night, July 19th until 9 p.m. and Sat., July 20, until 6 p.m.

RUGS LOOK "NEW" IT'S SO easy with RUG-MATE stain removing rug shampoo. Rent electric shampooers for $1.50. 8 hours, plus materials. Also Hero Airless spray units, sales and rentals. Clark and Pattison, 760 Bay St. See our ad under Painters for other supplies.

PLEXIGLAS — CLEAR OR COloured — cut to size. Rods and tubing, too, for hundreds of interesting projects. Select materials from our very complete stocks. Industrial Plastics Ltd., 2105 Douglas.

MOFFAT MICROWAVE OVENS on Display. 3 Day in-Home trial can be arranged at
BUTLER BROTHERS
1720 Douglas 383-6911
(ACROSS FROM THE BAY)

GARAGE SALE, SATURDAY, July 20, 2—20" bikes, table saw, 25 cup coffee perculator, trailer mirrors and hitch, helper springs, 14" tires, Children's life belts, fishing gear, and miscellaneous. 3552 Calumet Ave.

SMALL BUSINESS CLOSED down. Have extra stock in storage; lamps; velvet paintings; Spanish wood candle plaques; linen; water cushions, and many more items. Phone anytime 385-1108. All stock selling below cost.

SPEED QUEEN WASHER $95. Viking fridge $35. Moffatt range $40. Inglis dryer, needs repair, $25. Gold brass firescreen $17. Couch $20. Wanted: Mesh playpen and Hoover washer. 479-8446.

HAVE PURCHASED SEARS KENmore Sewing Machine, selling Brother, straight sew portable with button hole attachment, good condition, asking $30, 383-8361 after 6 p.m.

DRAPES, LIVING ROOM SHORties, and full length, den, red Spanish design drapes, and twin spreads to match. Less than half price. Copper pedal garbage can. 477-9752.

"PAINT YOUR HOUSE IN A DAY!"
Airless paint spray equipment for rent and sale.
Victoria Paint Pot
2653 Douglas St. 382-6148

Indoor-Outdoor Latex $3.95 a Gal.
Velvet Eggshell Latex $6.90 a Gal.
Velvet Eggshell Latex, Antique White $16.99 2½ Gal.
Victoria Paint Pot
2653 Douglas St. 382-6148

CLEAN CLAY FILL, DELIVERED 50c PER YARD OR LESS ON LARGE QUANTITIES. 477-3696.

500 GALVANIZED WIRE panels, assorted sizes, heavy gauge, ideal for animal enclosures, screening and partitions or what not. 50 cents sq. ft., all or part. 656-4849.

AUTOMATIC TELEPHONE ANswering machine, 24-hour operation. Lease as low as $13 per month. Interconnect Business Systems, 384-0145, Victoria.

ABC ELECTRIC
New and rebuilt major and portable appliances, vacuums, etc. all guaranteed. We also buy used appliances. 831 Yates, 382-7221.

6 NEW 13" 9-PANE WINDOWS, $40 each. Large dog house, $15. Pair bonded drapes, 72x84", $35. 592-3322.

CRAFTSMAN 8" RADIAL ARM saw, with 3 blades and stand. Price $145. Call 478-4946 Friday, 6 p.m. to 9 p.m., Saturday all day.

ATCO 14" REEL POWER mower, used less than 50 hours. Like new condition. $175. 598-1364. 587 Oliver St.

MAPLE SINGLE BED, WHITE chest, crib, child's curtains, blender, cameras, barbeque. 477-4842.

A-FRAME CABIN, 10'X12, WITH sleeping loft, space heater, double bed. Removable. $1500 firm. 642-3309.

CHAIN LINK
Gates, posts, parts and fittings, all sizes. 9763 Second Ave., Sidney. 656-4849.

WE SERVICE ALL MAKES of tape decks Rabbit ears $2.95
ELECTRON TV
00 W. BURNSIDE 383-5432

DISCONTINUED C.I.L. EXTERIor oil paint, white and tints. $6.99 gallon, while it lasts. J. J. Ross and Sons Ltd. 749 Pandora.

POWER MOWER, 4 CYCLE, Reelmaster, 24", good condition; firescreen set, complete, like new; 382-3550.

2 BUREAUS, BOOKCASE, ARM chair, 2 end tables, mirror, mantel clock, silver tea service, oil seascape, 592-3712.

TYPEWRITER
Olivetti Underwood manual, as new, $100. 656-1257.

CHILD'S CAR SEAT, CRIB, stroller, Playtex nurser set, all good condition, 477-3306.

GO-KART, ALL METAL FRAME, disc brake, 4 h.p., air tires, $85. 478-8596.

BOOKSHELF DIVIDER, WITH 4'x3' shelves, baby's high chair, car seat, back toter. 478-3119.

1971 BRENTWOOD EASY AUTOmatic washer deluxe model with large tub just serviced. 652-3768.

DOUBLE PORCELAIN LAUNDRY tubs. 477-9319.

100 MISCELLANEOUS FOR SALE

NEW AND USED

2-pce. Chesterfields $80.00 to $399.00. Hida-beds $169.00 to $259.00. Swivel rockers $79.00 and $129.00. Colonial love seat $199.00, occassional chairs $12.50 to $49.50, round rock maple table and 4 chairs $265.00, 8 pc. walnut dining suite $349.00. Corner china cabinet $239.00. Duncan Phyfe drop leaf table and 6 chairs $427.50. Matching buffet and hutch $329.00, 5 pce. kitchen sets $59.00 to $990.00. Chests of drawers $39.00 to $119.00. Dressers $39.00 to $95.00, Nite tables $14.50 to $39.00, Fridge 2-door $139.00, Hoover washer spin dry $80.00. Viking wringer washer $59.00. Come in and look around. All prices clearly marked.
PANDORA FURNITURE LTD.
New and Used Furniture
1050 Pandora Ave. 383-6319

LUNDS Auctioneers
BUY—SELL—APPRAISALS
AUCTIONS Tuesday 7:30 p.m. Saturday 9:30 a.m.
926 FORT 386-3308

4'6" SPRING AND MATTRESS, acrilon rug in brown tones, 4'6"x6'6", 30-cup coffee perculator, set of 5 copper-clad Revere ware pots, china cups and saucers. Set of 16 Golden Book Encyclopedia for children, 2 pair white ladies skates, size 6 and 8, sprinkler, table lamp, barbecue tools, tether ball pole and stand and other children games. Canning jars, also other small items. All in good condition. Reasonably priced. May be seen at 412 Kipling St., 384-1949.

"A BAG FOR ALL SEASONS"
Pioneer Brand Fibrelon
Sleeping bags from $15.95
Quality down bags — from $139.95
Browning Sportsman bag from $159.95
Robinson's
1307 Broad 385-3429

MOVING, MUST SELL FRIDGE, range, washer, dryer, bar-b-que with rotissiere and electric starter, 6' step ladder, canning jars, dresser, chest of drawers, ¾-bed with box spring and mattress, hose reel and hose, glass cloches and garden tools. 592-7441, 1719 Donnelley Avenue.

BASEMENT SALE, CONSOLE stereo; matching end tables; black and white console TV; barbecue tools and lighter; lamps; electric fry pan; bicycle paper carrier, many miscellaneous items. 827 Elriak Place. Sat. and Sun., 10-4 p.m.

GARAGE SALE
1049 SUMMIT AVE.
NOON — 4:00 P.M.
New fridge, electric stove, lamps, dishes, bathroom sink, bird cage, .22 rifle, many miscellaneous items.

TRANSISTOR RADIO, SHORT and long wave. Hoover spin dry washing machine, excellent condition. General Electric vacuum cleaner. Electrohome Television with stand. 384-3673.

ROWBOAT, FAN, HAMMOCK, hot plate, sewing machine, TV's for parts, toaster, washing machine, 1968 Oldsmobile, miscellaneous. 384-1749.

17 FT. BOAT, MOTOR and trailer; race car trailers; 250 Honda; International riding mowers and tractors. Victoria Jeep, Hillside at Rock Bay. D-5578.

MOVING TO APARTMENT, FOR sale nearly new fridge and range in Avocado, $200. each; 2 electric portable heaters; 10' shuffleboard; set of the Great Books. 592-0501.

GARAGE SALE, SATURDAY AND Sunday, 20 and 21, 10 a.m. to 4 p.m., 884 Attree Rd. Furniture, sporting goods, books, clothing, car parts, etc.

2 CAR SEATS, $15 EACH, 3 cribs $15, $15, $20. 2 strollers $15, $20, walker $3, jolly jumpers $3. 592-2789.

1 SET OF COFFEE TABLES $60, bedroom furniture, dresser, night tables, chest of drawers, $75. 477-6242 after 5 p.m.

GARAGE SALE, 4026 GRANGE Rd., Saturday, July 20th, 1 p.m.-5 p.m. Furniture, silver ware, miscellaneous.

OLDER STYLE CABINET RADIO $35. Jerry can, $4. 25 lb. bow, $8. 14" portable B-W TV, needs tuner, $10. 478-8428.

BOX TRAILER, $45; JOHNSON gas tank with hose, $17; Yale chain blocks, capacity 1 ton, $37; 478-3584.

HOMART DEEP WELL JET pump, $175. Evaporator cooler $15. Two 4x8 sheets arborite, grey, $30. 479-8635.

TYPEWRITER, RECORD PLAYer, hand crocheted bedspread, electric oven, girl's, boy's bikes, clothing, 385-5884.

¾-SIZE SEALY BED, CUSTOM made green chesterfield and chair, Coleman cooler. All in excellent condition. 382-4093.

SPARTON SUITCASE, 24" x 7" Travelguard 21"x7", pale blue. As new condition. $25. 382-2209, evenings.

MAN'S 3-SPEED BIKE, $30 Leather briefcase new, $15. Old doors, cheap. All channel aerial, free for removal of same. 592-1332.

2 SOLID OAK FILING CABINETS, highest offer. Also, older Norge washer and dryer, best offer. 477-3055.

TWO STEEL OFFICE DESKS, $90 and $60. Black and white portable TV and stand, $50. 598-5682.

KENMORE DISHWASHER, USED 6 months; metal body baby carriage; 477-6870, 479-3465.

SMITH-CORONA PORTABLE fully electric typewriter, new. Metal typewriter table, 384-8488.

PLAYPEN AND HIGH CHAIR, new boy's ice skates, size 5. 383-2764.

2 HP 3 PHASE SHAPER WITH blades, $175. Dominion Motors, 385-5012.

MUST SELL, SMALL CAMPER equipped plus roof rack, not overhead, 478-3423.

FOR SALE — ONE SCREEN door in good condition, $30.00 and a few strawberry plants. 382-9072.

MAGNUS ORGAN, AS NEW, $35. Hoover floor polisher, $15. Phone 382-6529.

TENT, 9X12, $50. NEW PADDED boat seat, $50., or nearest offers. 652-2037.

7' DINGHY AND 3 H.P. Evinrude. Stereo cassette recorder, excellent condition, 656-2073.

OUTDOOR INCINERATOR BARrels, ready to use, free delivery, $4.95. 383-1328.

2 H.P. DEEP FREEZE UNIT, AUtomatic defrost, big enough for 30-ton freezer, $600, 479-3413.

PRE-HUNG DOORS, ALL SIZES. Bi-fold doors, pocket door frames. 386-0286. Up-Island deliveries.

CHAINSAW $45, EXTENSION cords, miscellaneous tools and kitchen appliances, 642-3517.

EXQUISITE RANCH MINK BOA, never worn. Appraised at $125. $80 or offers. 592-9004.

NEARLY NEW 30" STOVE, OAK buffet, chesterfield and chair, etc. 652-2161.

2 TWIN MAPLE BEDS, $55 each, 9x12 red carpet $100. Copper firescreen $12.50. 385-4270.

PRICE'S LOC KAND SAFE LTD.
Safes, Locks, Keys
847 Fort 384-6221

HOOVER SPIN DRYER, GOOD condition, $70. 383-1789.

TWIN SIZE BOX SPRING. Clean, new condition. $30. 479-3131.

HARDLY USED GE PORTABLE automatic washer, $220. 388-7613.

KNITTING MACHINE, PASSAP duomatic, 384-8843.

CEMENT BLOCKS FOR SALE, phone 386-1874.

OLDER FRIDGE, NEWER stove, $55 each. 592-0626.

GE WASHER, EXCELLENT working condition, $150. 592-6324.

MUST SELL PERSIAN CARPET, 5x7 and 5x9. 652-3842.

8' STEP SIDE BOX FOR ½-TON or ¾-ton Ford, $125, 384-9624.

HARDWARE FOR OVERHEAD garage door, $75. 477-8736.

DRAPES, LIKE NEW. 2 RUGS, like new. 382-6663 after 4:00 p.m.

TODAY'S CROSSWORD PUZZLE

UNITED Feature Syndicate

THURSDAY Puzzle Solved:

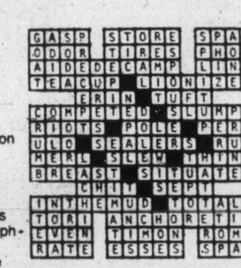

ACROSS
1 Crampon
5 Snakes
9 General inclination
14 Facilitate
15 Small pond
16 Hearsay
17 Transit damage allowance
18 Man's name
19 Notwithstanding
20 Wrenched
22 Tight ------: Miserly
23 Representation
24 Commend for bravery
25 Mountain climber
28 Do malicious harm
32 Made a recording
33 Columbia, e.g.
34 --- Beiderbecke: Jazz cornetist
35 Armadillo
36 Edible tuber: Dial.
37 Utter frenziedly
38 Before Sat.
39 Less
40 New Testament book
41 Gas station order: 3 words
43 Turn aside
44 Preposition
45 Sotto ----: Very softly
46 Disgraces
49 Stenographers: Obsolete
53 Respect
54 Electrical unit
55 Spanish bull
56 Home
57 Knight's attendant
58 Geraint's wife
59 Gave an edge to
60 Silvery fish
61 American author

DOWN
1 Congeals
2 Piece
3 Drug addict: Slang
4 Marshall Field or T. Eaton, e.g.
5 Musical key: 2 words
6 Group of -----: Canadian artists
7 Urge
8 Indian weight
9 Betrayer of a cause
10 Winter apple
11 Release
12 Protuberance
13 ---- Scott: Slavery trial subject
21 Chilled
22 Strand
24 Mammoth ----- National Park
25 ----- of life: Bread
26 Italian island
27 "To fetch ----- of water"
28 ----- and take notice
29 Lower in degree
30 Contributor
31 Put forth
33 "The mouse ------ the clock"
36 Weather research satellite
37 Returned
39 Measured out
40 Printer's type unit
42 A ------: With ice cream
43 "On the ------ line"
45 USSR river
46 Iran monarch
47 Tramp
48 Soon
49 ---- Webster: Lexicographer
50 Scottish island
51 One of the British Isles
52 Card in faro
54 Vice presidents: Abbr.

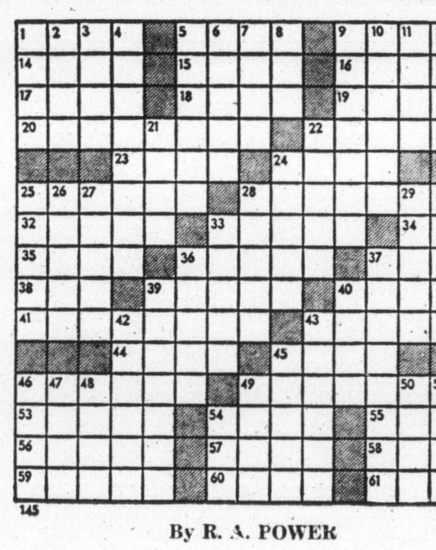

145

By R. A. POWER

103 MISCELLANEOUS WANTED

THE SALVATION ARMY Needs your re-usable clothing, furniture and household goods. "Help us to help others." Family Thrift Stores. Victoria, Sidney and Langford. For pickup — 386-3295.

WANTED AS TRADE-INS ANYthing of value ... tools, garden furniture, dishes, hardware, doors, lumber, furniture or appliances as trade-in on new home furnishings. The Traders, 715 Finlayson St. Phone 388-6264. Open nightly till 9 p.m.

INSTANT CASH
For gold, silver, scrap, copper and brass. Will pick up any amounts, also, top dollar paid or loaned for antiques, watches, jewelry, coins, and valuables. Phone now for fast appraisal. 386-0677.

SQUARE DEAL BUYS
Copper, brass, radiators, batteries, lead, aluminum
383-1221 1126 Hillside 383-1601

WANTED CERAMIC MOLDS FOR making Resincraft jewellery and novelties. Must be in good condition. 478-1135.

GOOD BOOKS ALWAYS BOUGHT
HAUNTED BOOKSHOP
822½ FORT 382-1427

WANTED: CORNER CHINA CABinet, high-back chesterfield, quality furniture. 384-2225.

WE BUY FURNITURE, HOUSEhold goods, pictures, tools, etc. Best cash prices. 386-0462 anytime.

OLD HORNED WIND UP GRAmophone, disc or cylinder type. Also old cylinders. 658-8985.

WANTED BOOK NAMED PLANT Propagation, by Hartman and Kester. 479-8066.

WANTED: QUEEN ANNE BEDroom pieces as in High Boy dresser, etc. 388-4746.

WANTED: WOOD TURNING lathe. Also hard wood. 382-1881 after noon.

WANTED: GOOD USED DRAPES, clean, reasonable. 385-0847 before 10:00 a.m. and after 5:00 p.m.

OLDER CHINA CABINET MAhogany or walnut or apartment-size table. 382-7771.

WANTED: WHITE FRENCH provincial bedroom suite or pieces for girls room, 477-2928.

WANTED: STANDARD SIZE BILliard table, exercise equipment, set of weights. 388-7331.

WANT OVAL TABLE, ARBORITE dinette, modern chesterfield, also Old Country Roses dishes. 479-1479.

MEDIUM SIZE TENT, WANTED; in good condition, lightweight. 383-6396.

WANTED: RECTANGULAR MESH playpen.
477-1986.

WANTED; FRENLH PROVINcial bedroom suite, good condition, reasonable. 478-5028.

WANTED: BRAUN MIXER OR blender. 382-5369.

WANTED: STOVE, FRIDGE AND double bedroom suite. 479-7094.

FRIDGES AND FREEZERS bought. 598-7422. All-temp.

UPRIGHT FREEZER, GOOD condition, nest of tables. 477-6305.

ONE SET OF BUNK BEDS wanted. 479-7649 after 5:30 p.m.

WANTED. MAPLE TEA WAGON. 652-2455.

WANTED: SHOWER STALL
Phone 479-4131

SMALL UTILITY TRAILER wanted, reasonable. 479-2987.

WANTED—ANCHOR WINCH FOR 30 ft. boat. 656-2314.

CHEAP FRIDGE IN WORKING order. 592-0129.

109 MISCELLANEOUS TO RENT

SAWYER SEWING CENTRES
RENT TO OWN
Domestic and Industrial
840 Fort St. 388-6228

112 WANTED TO RENT MISCELLANEOUS

NEED A DRY GARAGE TO work on car, rent by month. 385-1975.

115 SWAPS

FOR SALE OR TRADE 1-3 ACRE. Southern California, residential building site, city. Will trade for boat and trailer or equity in local building lot. 478-4091.

CASE 310 CRAWLER LOADER, '68 Chev truck, Tri-axle Trailer, will trade for 25-30' cabin boat or used as down payment on house. 477-6118.

115 SWAPS

$150 VALUE
Will swap 17' speed-boat hull, needs work, at 3034 Carroll St. for what have you. 383-8398.

117 ANTIQUES

ANTIQUE SETTE
A real conversation piece. English sette, mahogany with exquisitely carved lions head arms and claw feet. Beautifully upholstered to suit any decor. Approximately 175 years old. Priced $2000. To see is to appreciate. 477-9581 or 384-4827.

CANADIANA
11' pine harvest table, turned legs (Ontario, circa 1830). Quebec pine 2-tiered buffet, porcelain knobs, private. 592-6468.

1931 MODEL A FORD COACH, renewed except for upholstery. Always been in family. New and used spare parts included. 652-3348.

CARVED OAK MANTEL PIECE and frame, Victorian, $350. 652-3842.

THE ISLAND GALLERY, NEXT to the Oak Bay Theatre. Closed Mondays.

FOUR MATCHING OAK DINING room chairs, Jacobean style, in excellent condition, $500. 384-1645.

ANTIQUE
2 display cabinets, cash register, table vanity. Duncan 746-4868.

120 GARDEN SUPPLIES

LARGE WALK BEHIND TRACtor, all attachments, $125. 656-4376.

Top Soil, Rocks and Fill

CLEAN CLAY FILL, DELIVERED 50c PER YARD OR LESS ON LARGE QUANTITIES. 477-3696.

SCREENED TOPSOIL WITH MAnure and sand added. $10.00 per yard delivered, minimum 6 yards. Garden sand $4.00 per yard. Road gravel. E. Nixon Ltd. Phone 385-2333 or 385-5642.

NO. 1 SCREENED TOP SOIL, mixed with sand and manure. 7 yds., $45; 14 yds .$85. Guaranteed 100%, 478-3322.

CZ TRUCKING
Fill sand, gravel. Truck rentals. Hourly or contract. Barry, 478-9657. Dave, 652-3486.

VERY OLD HAND CARVED SIDE board, in solid walnut, no dealers. $450. 598-3501.

FANCY BARREL STOVE, $150. Oil finger lamp $35. Sealers. 479-8578.

BEST QUALITY BLACK SHREDded soil. Delivered or will load your ½-ton or trailer. 383-1532.

PEAT SOIL, 12-YARD LOADS, $6.00 per yard. 479-5648 or 656-1211.

TOP QUALITY TOP SOIL, phone 658-8705 after 6 p.m.

GRAVEL, SAND, FILL AND NO. 2 soil. Prompt delivery. 478-1577.

Plowing, Rotovating and Cultivating

DON'S TRACTOR SERVICE
Rotovate, plow, grass cutting, loading and hauling. 477-3913.

Seeds, Bulbs, Plants Trees, Shrubs

HANGING FUCHSIA BASKETS, 10" pot, $4.85. Bountiful Farms, 1425 Benvenuto Road, Brentwood.

125 PETS AND SUPPLIES

WIRE FOX TERRIER PUPPIES, champion registered stock. Roylean Kennels Reg'd, Box 3161 Courtenay, B.C. 334-3660.

FOR SALE MALE YORKSHIRE terrier's. From imported stock. Reasonable. Phone after 6 p.m. 338-8786, Courtenay.

REGISTERED FEMALE SAmoyed, champion stock. $100 to good home, with children. 652-3479 after 6 p.m.

PUREBRED SEALPOINT SIAmese cats, housebroken, all female. $10 each. 478-3714 after 3 p.m.

REG'D NEWFOUNDLAND PUPpies, EIJAC Kennels Reg'd, Eagle Rd., R.R. 3, Mission, B.C. 112-826-3921.

PUREBRED LONG-HAIRED MINiature Daschhunds, 1 male, 2 years, $80; 1 female, 1 year old, $75. 652-1008.

SMALL, FEMALE, SPAYED CHIhuahua, one-year-old, $45. 385-4270.

HEATHERBELLE SCOTTISH terrier puppies. Phone 479-2651.

PLAYFUL GINGER MALE KITten, free to good home, 656-1697.

BLACK MINIATURE POODLES. 658-8897. Reasonable.

DO YOU WANT A CUTE AND cuddley kitten? 598-2659.

SIAMESE KITTENS
383-2190

125 PETS AND SUPPLIES

TOP QUALITY, REG'D ST. BERnard pups from Sanctuary Woods stock. Absolutely guaranteed against hereditary defects. Both pets and breeding stock available for the sincere buyer Chalet Suizo Kennels, Pat Hamilton, 563 Wallace Road, Richmond, B.C. (604) 277-9845.

2 ELDERLY BEAGLES, REcently bereaved of their owner need a home together. The male is affectionate and frisky, the female older and overweight. If you could give personal care, please phone 598-5097.

MAYDON POODLE VILLA
4 miles south of Duncan, registered puppies, $100 and up. Terms. $25 monthly. Stud services. Grooming. 743-2493.

IRISH SETTER INS
10-month-old female requires loving country home with room to romp. Free to the right family. 388-9366.

2 FEMALE SPANIEL PUPS, 8 weeks old. Free to very good home. 479-1035 or 311 Prospect Lake Road.

FLUFFY BLACK MALE KITTEN and his elegant black and white sister are looking for homes, 384-4748 after 6 or weekends.

HANDSOME WEST HIGHLAND Terrier, male, 15 months, from Champion stock, papers, all shots, phone 477-3394.

ONE MALE SIAMESE purebred cat, $20. Female lilac point, $20. 384-0280.

FRIENDLY BLACK PART SPANiel, 1 year male, needs kind home. Animals Crusaders. 386-9832.

TWO CHIHUAHUAS, FEMALE 6 months; male 2-years; had shots. 388-9086 after 5 p.m.

SILVER SPOTTED AND SILVER tabby British short-hair kittens for sale. 477-5595.

PUPPIES, 7 WEEKS, MALTESE-Poodle cross, $50.00. 388-6551 after 3:00.

FREE 8-WEEK-OLD KITTENS complete with our own tin of cat food, please phone 383-5008.

MALE CAIRN TERRIER PUPS, registered, had shots, looking for kind owner, please call 598-6069.

3 ENGLISH SETTER PUPS, 6 weeks old. $150. 339-4432, Courtenay.

GERMAN SHORT HAIRED pointer, female, 12 weeks, liver colored, $100. 592-9118.

FREE: SCOTTIE TERRIER cross, spayed female, well behaved and friendly. 592-1652.

ONE MALE SIAMESE KITTEN, 3 months old, to good home. 383-1622.

DO YOU HAVE A GOOD HOME? I am a free kitten, and in need some love and attention. 382-9069.

2 FEMALE BLACK TOY POODLE puppies, one white male, eight weeks old, 383-8350.

LAB-IRISH SETTER CROSS pups, 3 months old, $15. 478-6507.

FREE — ONE MALE KITTEN, had shots. 383-4655.

3-YR.-OLD BOSTON TERRIER, male, Roberts. 743-5009.

2 MONTHS OLD DESCENTED skunk for sale. Call 383-8058.

FREE KITTENS.
384-5544.

TOY POODLE, MALE, SILVER, registered, 7 weeks. 478-1475.

PUREBRED SHELTIE PUPS for sale. Phone 656-1794.

DOBERMAN PINSCHER PUPS for sale. 592-7177.

FREE KITTEN, TABBY FEmale, 598-5701.

FISH TANKS, EXCELLENT CONdition, anxious to sell, 479-7970.

REGISTERED WHITE TOY male poodle. 478-5672.

127 CHICKS, POULTRY, HATCHING EGGS SUPPLIES

PHEASANTS AND WILD TURkeys, chicks, started birds and year-old birds. Myles Lake Farm, Nanaimo, phone for price list, 754-7651.

HEAVY LAYING HENS, 10 TO 12 months, $3.50 and $4 each. 478-2398.

LAYING HENS FOR SALE. 1 cockerel. 478-1227.

25 DUAL PURPOSE PULLETS, 8 months old. $4.50. 478-1481.

24 LAYING HENS AND 2 ROOSTers. 13 young ducks. 656-4502.

128 LIVESTOCK SUPPLIES AND EVENTS

LOCAL HAY FOR SALE, $60 PER ton. 652-3306.

SHETLAND PONY, 14 MONTH filly, has been ridden. 478-1897.

128 LIVESTOCK SUPPLIES AND EVENTS

FOR SALE, 16.1 HAND TB-QH cross, 8-year-old chestnut gelding, proven hunter, jumper, excellent junior horse, well mannered; 14.3 hand purebred Arab, 5-year-old chestnut mare, very pretty, showy. Binis-Silver drift blood line. Brad Vosburgh, 795-9837. Chilliwack, B.C.

LEARNING TO RIDE IS FUN AT Broadmead Equestrian Centre's Beginner's School! Come and bring a friend! For information call our office, 652-3553 and ask for Leslie.

GENTLE
Thoroughbred stud, prefers people to mares, 8 years old, may be show material or pleasure. Asking $500. Call 385-8142.

SELLING OUT ENTIRE STOCK of breeding rabbits. New Zealand, Californian and Angoras. Cages and feeders, also Banty chicks. 478-3643.

½-ARAB GELDING, 5 YEARS, 14.2 hands, show horse. 2 horse tandem axle trailer, electric brakes, new paint. $900. 246-9588 Chemainus.

4-YR-OLD ¾ ARAB GELDING, by Areeb, experienced rider only, also ¾ Arab yearling filly by Sir Drift, out of small pony jumper, Roberts 743-5009.

WELL BRED THOROUGHBRED for broodmare, approximately 16 hands, four-year-old. Good conformation and well mannered. 385-2722 after 6, 478-6521.

FOUR-YEAR-OLD BAY MARE, 14.3 hands, green broke; $300. Three-year-old Appaloosa, filly, 15.3 hands, wonderful disposition, $450. 478-5277.

EXPERIENCED 19-YEAR-OLD girl wants work with horses. Breaking, training, exercising, and general care. Phone Judy, 652-1672.

WANTED: SOUND, WELL-MANnered horse around 15 hands high, reasonable price, excellent permanent home offered. 478-2468.

MUST SELL THOROUGHBRED yearling colt, unregistered. Good bloodlines, excellent conformation. 479-1063.

PASTURE FOR CATTLE, 21 acres, good grass and water. Experienced cattleman on premises. 478-9361.

HORSE BOARDED, CLOSE TO Beaver Lake, miles of trails from back of property and lighted ring. 479-7528.

THREE-YEAR-OLD FILLY, REGistered half thoroughbred, by Alibhais Shadow. Excellent hunter potential. Phone 112-753-1005.

REGISTERED HACKNEY SHOW Pony Gelding, very well broke to drive and suitable for children. 743-2931.

WANTED, PASTURE FOR 2 horses, Glen Lake vicinity. 388-7241.

TWO YOUNG HOLSTEIN BULL calves; Holstein feeder calves. 479-5426.

19" CUT-BACK SADDLE, NEW condition, $200. Single driving harness, $100. 743-2931.

HOLSTEIN BULL CALF, TWO months, $90. Weaner pigs $20. 112-748-2185.

8 ACRES OF STANDING WHEAT and vetch hay, ready in two weeks. 479-1750.

16 HAND BAY GELDING FOR half-lease at Oak Meadows Farm. 479-6843.

EIGHT YEAR OLD BAY mare 14.2 hands high, $300. 2095 McTavish Rd., Sidney. 656-5141.

FOR SALE 16 HH, 5-YEAR-OLD reg TB gelding. Green. 746-5462 Duncan.

OWN CHOICE FROM 30 HOLstein feeder calves. priced from $90-$250. Phone 743-2849.

SADDLE OR BROOD MARES; 2 weanling fillies; one 15-month-old colt. After 5 p.m., 652-2975.

GENTLE REGISTERED THORoughbred mare, to good home only, make an offer. 652-1803.

MINK CAGES FOR SALE, SUITable for chickens, rabbits, etc. $1 each. 479-3413.

MUST SELL 3-YEAR-OLD HALF-thoroughbred gelding, green broken, $250 or offers. 478-1407.

PROVEN MARE, PAINT, 6 years old. Needs gentling. Offers. 746-6400 Duncan.

HAY FOR SALE, $1 PER BALE. 652-2064.

9 BLACK SHEEP, REGISTERED grey tog goat. 479-6206 before 3.

3-YEAR-OLD JACK DONKEY
479-7268

1973 CIRCLE J DOUBLE HORSE trailer. 749-3951 after 8 p.m.

130 HEAVY EQUIPMENT AND MACHINERY

CLOSING OUT SOON

Ross fork lift 15,000 lb. capacity, 18' lift, $3250. 125 KVA 3 phase generator, 440-550 volts, low speed $2195. Old metal lathe 17" swing, long bed, some extras, no motor $900. 200 amp Hobart portable welder, requires minor repairs $800. Choice of two 300 amp shop welders $300. 300 amp welding generator with good engine available, build your own for $350. 1968 Cushman electric car without batteries, $275. H model Cummins engine and radiator $900. JS Cummins $900. Several 3 phase electric motors up to 50 hp. New single phase electric motors up to 7½ hp at cost. Hunts Electrical and Machinery, 2925 Tillicum Road, Victoria, 382-7741. After hours 382-4015.

1971 J.D. 400 BACKHOE LOADER, deluxe cab, 3200 hours, excellent condition. 746-5443.

CAT 955H LOADER, COMPLETEly equipped 479-1750.

135 FARM IMPLEMENTS

MASSEY-FERGUSON FARM lawn and garden tractors. Light construction machinery. Your local dealer.
M and H Tractor and Equip. Ltd. 6429 Pat Bay Hwy. 652-1752

FERGUSON TRACTOR, WITH front end loader, 3-point hitch, $1000. 388-6657 or 656-1537.

HAYING EQUIPMENT. 7' mower, conditioner, side delivery rake and baler. 652-3217.

MASSEY FERGUSON 135 DIESEL tractor, new loader, new tires, excellent condition. 656-4502.

BUY, SELL
OR TRADE
THROUGH
CLASSIFIED
DIAL 386-2121

148 LEASE VEHICLES

RESERVE NOW

'74 FORD TRUCKS
VANGUARD
CAMPERS
8½ & 11' Units
AVAILABLE
Aug. 5-6-9 & 12

SUBURBAN MOTORS
1377 DOUGLAS
Lease Dept.
386-6131
Dlr. Lic. D-5904

148 LEASE VEHICLES

PURCH —A— LEASE

A New Toyota or Used Car

First month's deposit delivers a new or used car or truck of your choice. Pay monthly payments until you have established your down payment. All payments apply to purchase price. ONE HOUR DELIVERY O.A.C., BANK FINANCING UP TO 60 MO.

MR. OSINCHUK
Purch-a-Lease Mgr.

NEW CARS

74 1200 2-DR. SDN. $68 Mo.
74 1600 WAGON $76 Mo.
74 CELICA LT. $92 Mo.
74 CELICA ST. $99 Mo.

USED CARS

74 GRAND AM $165 Mo.
74 VENTURA $101 Mo.
69 CHEVELLE Convt. $98 Mo.
70 MONTE CARLO $110 Mo.
65 CUTLAS Conv. 68 Mo.
67 CUTLAS (air) $ 76 Mo.
69 CHARGER $88 Mo.
65 MUSTANG FB $68 Mo.

TRUCKS

74 MAZDA P.U. $79 Mo.
74 FORD F250 P.U. $130 Mo.
74 GMC Custom $128 Mo.
72 FORD Van $90 Mo.
71 FARGO Van $82 Mo.
73 CITATION Motorhome $320 Mo.

Please call personally
MR. OSINCHUK
Purch-a-Lease Mgr.
386-3516
Out-of-town — Call Collect

METROCAN HOLDINGS LTD.
624 Finlayson D.L. 6455

150 CARS FOR SALE

GEM Motor Sales
382-7195

'73 CHARGER 2-Door Hardtop, V-8 Auto, power steering and brakes, Radio $3495
'70 TOYOTA Crown, Radio, 6 cylinder automatic $1995
'70 IMPALA 4-Door, Automatic, power steering and brakes, radio $1995
'67 BUICK GS 400, 4-speed, Power steering and brakes. A hot one $2395
'68 POLARA 2-Door HTP., Auto, Power steering and brakes, radio $1495
'68 MUSTANG GTO Auto Power Steering and brakes, Radio, tape deck $2395
'67 FALCON 4-Door, auto, Economical 6 cyl., radio $595
'67 METEOR Convertible, Loaded. Enjoy the sun. ONLY $1095

WANTED!!!
CARS FOR CASH
480 Esquimalt Rd.
Motor Dealer Licence D5722

JULY BARGAINS
'62 Mercedes 220 sunroof, $995.
'64 Cadillac coupe, 429 engine, $795.
'65 Austin 1800 deluxe, $395.
'66 Austin 1100, $595.
'62 Falcon 2-door deluxe, $295.
'63 Meteor sedan, small 8, $295.
'65 Comet 2-door, 6, $395.
'65 Morris Oxford sedan, $195.
'58 Fargo ½-ton PU, $295.
'63 Cadillac coupe, needs motor, $195.
'65 Humber Hawk, restorable, offers.
Haldin Motors, 150S Blanshard
384-6713 D-5180

1972 MERCURY MONTEGO MX, yellow with brown vinyl roof, with matching highback cloth simulated bucket seats, power steering and brakes, automatic transmission, very clean, private sale. Can be seen at 320 Bessborough Ave.

'73 VOLVO, 142GL, AS NEW, fuel injection, radial tires. '71 Thunderbird excellent condition 36,000 miles, loaded, may be seen at 1087 Lands End Rd. 656-5765.

1962 AUSTIN CAMBRIDGE, needs new motor or rebuild, has new clutch, brakes, tires, with spare, extra transmission and rear end, $125. 388-9534.

2 DOOR HARDTOP CHEV IMPAla, power steering, power brakes, tested July '75, $1595 or offers. No. 71-3987 Gordon Head Rd. 477-2768.

70 TOYOTA CORONA MARK 2 station wagon. Automatic transmission, radio, good condition. Phone 656-3318.

'62 CHEVY CONVERTIBLE IMpala, all fur interior, with new top, brakes, muffler, chrome reverse rims, body A-1 shape, 386-0692.

'70 FIAT SPIDER, REBUILT motor, new clutch, brakes, muffler, alternator and top. Low mileage. 386-2562.

1973 FORD STATION WAGON Automatic, power steering, power brakes, radio, immaculate condition, asking $3800. 478-7933.

1967 CAMARO, V-8 AUTOMATIC, $1400 or nearest cash offer. 479-2774 between 6-9 p.m.

1969 FORD CUSTOM, AUTOMATic, power steering, radio, good condition. $1300 firm. 388-5683.

70 OLDS CUTLASS, CONVERTible, new top, $3100 or best. 385-8700 or 384-0461.

1965 ROVER 2000, GOOD TIRES, excellent mechanical condition. Clean car, bargain $675. 382-7383.

'64 CORVAIR 4-SPEED, $300 OR best offer. 652-1489, 652-2712.

1964 BUICK WILDCAT, GOOD tires, good condition, $400, 478-7756.

1973 MAVERICK, 11,000 MILES, as new, $3295. 592-7552.

1965 VALIANT, SLANT 6, STANdard, $800. 477-3059.

1965 EPIC, $300.
658-8126.

1951 OLDS 4-DOOR HARDTOP, clean. 2675 Topp Ave.

1960 VW JUST TESTED, REbuilt engine and trans. 478-5035.

150 CARS FOR SALE

peter pollen ford

7-DAY MONEY-BACK GUARANTEE

'73 MERCURY Station Wagon. Fully equipped, including factory air conditioner $4895
'73 BUICK Century Regal Hardtop $4895
'72 GRANDE TORINO Hardtop $3195
'66 BUICK Electra $1595
'71 CORTINA $1695
'67 CORTINA station wagon $995
'72 FORD Custom sedan $2495
'73 VALIANT Sedan, automatic, 6 cylinder, power steering $3195
'74 DATSUN "610" Sports $3895
'71 MAVERICK sedan, automatic, power steering, radio $2495
'66 ACADIAN Station Wagon, automatic $3895

TRUCKS

1970 G.M.C. ½-ton V-8 Pick-up $2335
1969 ECONOLINE van $2595
1967 INTERNATIONAL Panel $995
1970 DATSUN pick-up $1595

PETER POLLEN
FORD
SALES LTD.
1060 Yates 384-1144
Dealer Lic. D-6830

THREE POINT MOTORS

69 LINCOLN CONTINENTAL in excellent condition throughout! $4995
70 CHRYSLER NEW YORKER. Very good 3995
73 MAZDA Rotary RX3 $3595
74 SUPER BEETLE only 1600 miles! $3095
71 VEGA Hatchback, excellent condition $2195
71 TOYOTA COROLLA $1995
71 MAZDA 1200 $1995
70 AUSTIN 1300 automatic. Low mileage $1995
66 ENVOY station wagon. Only 40,000 miles! Excellent condition. $1395

TAKE THE WORRY OUT OF BUYING A USED CAR BY BUYING IT AT

THREE POINT MOTORS LTD.
2620 Government at Hillside
385-6737
Dealer Licence D 6415

J. C. MOTORS

'74 ASTRE wagon AT	$3795
'73 DUSTER 6-cyl. auto	$3495
'72 CORTINA 4-speed	$1995
'72 MONTEGO GT	$3795
'72 RIVIERA loaded	$5495
'71 PINTO auto	$1995
'68 DATSUN 4-speed	$1095
'68 TORINO 4-speed	$1995
'68 COUGAR V-8 auto.	$2095
'66 OLDS Cutlass V-8, A.T.	$ 995
'65 OLDS '88'	$895
'64 BEAUMONT 6-standard	$ 695

837 YATES ST. 384-0921
Dealer Licence No. D-8191

'68 CAMARO 327 V-8 AUTO, Buckets, Console, new paint, $2195. STRAIT MOTORS. 384-8191 or 382-2219. D-7821.

'73 MONTE CARLO, TWO-TONE blue with vinyl roof, tape deck, radials, 13,000 miles, asking $4,500. 477-6491.

'61 BUICK LESABRE POWER steering and brakes, automatic, 69,000 miles, very clean, $325 or best offer. 383-5638.

'68 DODGE MONACO, 2-DOOR, hardtop, power steering and brakes, 33,000 miles, $900 or best offer. 652-3287.

73 VW SUPERBEETLE, 15,000 miles. Bumper guards, underseal. Leaving Canada. 382-3308.

'66 VW CLEAN, TESTED, $850. 388-7337, room 306 after 6 p.m.

1973 PINTO SQUIRE WAGON, offers. Between 5-8 p.m., 384-6389.

1954 MORRIS OXFORD, JUST tested. $195 or best offer. 479-8040.

150 CARS FOR SALE

DePAPE

Get in on a "BUY"

Sports Cars

'73 JAGUAR 12 Cyl. E-Type Roadster
Traded up to one of our '74 Luxury models by the original local owner, only 6,000 miles and just beautiful! Try it today.

73 DATSUN 240-Z
Only 11,000 miles, one owner. 4-speed, mags, radials, radio. Like new. Hurry.

72 MGB
Radio, tonneau cover, radial tires.

'71 TRIUMPH TR6
Roadster. Radials, tonneau cover, radio, great car.

71 TRIUMPH GT 6 PLUS
New paint, new tires, excellent condition.

'71 MG MIDGET
One owner, radio, tonneau cover. Sharp.

Mercedes

'69 MERCEDES 280—SL
HARDTOP AND CONVERTIBLE TOP. Automatic, power steering, power brakes, FM radio, FUEL INJECTION, Michelin tires; A RARE FIND AND YOUR CHANCE TO OWN A MOST DESIREABLE AND SOUGHT AFTER CAR ON THE MARKET TODAY.

'66 MERCEDES BENZ 300-SE COUPE
Automatic, power steering and brakes, power windows, fuel injection controlled ride, leather seats. For luxury and a great ride, good looks See it soon!

73 VOLKSWAGEN WESTFALIA
Camper. Only 16,000 miles. Fully equipped, very clean.

73 VEGA GT. HATCHBACK
Steel wheels, 4-speed, radio, tach. Very sporty, another real buy.

73 COUGAR CONVERTIBLE
351 V-8 automatic, power steering and brakes, only 16,000 miles. THE LAST CONVERTIBLE MADE BY COUGAR. HURRY FOR THIS ONE.

73 DODGE DART
2-door hardtop, 6, automatic, power steering, 13,000 miles, very well kept.

73 VOLVO GRAND LUX
Fuel injected, radial tires, leather upholstery, stereo. A real beauty with only 12,000 miles. Hurry for this one.

72 DODGE DEMON
340 V-8, 4-barrel, radio, automatic, P.S., P.B., striping. Very clean, one owner.

'72 OLDS VISTA CRUISER Station Wagon
Skylight roof, tilt steering wheel, cruise control, factory air conditioning, radio, power steering, power brakes, chrome roof rack, immaculate throughout.

72 MUSTANG MACH I
351 Cleveland with special manifold, heads and carb, one owner, ready to go. Automatic, power steering, power brakes.

72 METEOR MONTCALM
4-door hardtop, V-8, automatic, power steering, power brakes, vinyl top. Only 19,000 miles, exceptional.

72 CORTINA
2-door, 4-speed. Excellent condition. A real buy on this one.

69 COMET SPORT COUPE
302, V-8, automatic, power steering, reduced for immediate sale.

'69 DATSUN
4-door tested and ready to go.

'65 VOLKSWAGEN
1500, radio, new tires, new clutch.

DePape Motors Ltd.
384-8035

ALL CARS inside for your shopping comfort. DRIVE INSIDE PARKING & SHOWROOM
760 JOHNSON STREET
Rear of Shell Station
Dealer Licence No. D6302

'68 BUICK SKYLARK, TWO-DOOR hardtop, V-8, bucket seats, radio, vinyl roof excellent condition, one owner, 37,000 original miles. $2,195. 598-2732 evenings.

1970 LTD 4-DOOR HARD TOP. P.S. and P.B. $2300, bank financing available to reliable buyer. 382-2030.

IMMACULATE '67 FORD FALcon, 4-door sedan, 6-cylinder automatic, low mileage. $1,500. 478-5370.

1969 VAUXHALL VIVA, 4-DOOR, standard shift. 20,000 original miles. Good condition. $875 or nearest offer. 478-5676.

1973 GREMLIN X WITH 304 V-8, only 16,000 miles, like new. Dlr. No. D-5578
VICTORIA JEEP, 386-6511

1966 CHEV BISCAYNE, 283, V-8, standard trans., with radio. Body needs work, best offer. 478-5306 after 5 p.m.

1966 VIVA, 36,000 MILES, NEW tires, clutch, exhaust system, and radio. 4105 Tuxedo Drive.

'58 CHEV, 6 CYLINDER STANdard, $100, 656-5040.

1959 VOLKSWAGEN, $250.
656-3825.

1962 FORD STATION WAGON, $395. 382-4482.

150 CARS FOR SALE

METRO ALFA ROMEO SUPER LOT IN SIDNEY

TRUCKS

74 FORD ¾-ton pickup. A.T. P.S., P.B., 8,000 miles.
74 JIMMY 4x4, power steering, brakes, auto.
74 GMC ¾-ton. Full power.
73 DODGE ½-ton Adventurer. Loaded.
73 GMC ½-ton, V-8, auto., full power, heavy duty
72 DODGE ¾-ton van. 6, auto.
72 GMC SUBURBAN 4x4, P.S., P.B., Auto.
72 FORD 1-ton Super Van. Auto., P.S., P.B.
72 MAZDA 4-spd. and canopy
72 TOYOTA Land Cruiser 4x4
71 FARGO van. ¾-ton auto.
71 VW 7-passenger bus
70 CHEV ½-ton and canopy, automatic, power brakes, power steering
69 FORD Club Wagon, V-8, auto.

MOTORHOMES

73 V.W. WESTFALIA. Like new.
73—22' Citation Hi-Liner motorhome, only 600 miles.
72 18' DODGE Motorhome. Sleeps 6.

CARS

73 BUICK Century. Full power.
73 MATADOR 2-dr. hardtop. Full power.
73 CORONA 2-door hardtop, auto.
73 COROLLA SR5
72 ALFA ROMEO Berlina
72 RENAULT S.W. 4 spd.
70 CORONA Mark II, automatic, 2-door hardtop
68 DATSUN station wagon, auto.
64 VW BEETLE
64 RAMBLER 6, std.

NO REASONABLE OFFER REFUSED

IMMEDIATE DELIVERY ON ALL 1974 ALFA ROMEOS
2000—GTV
2000—SPYDER
2000—BERLINA

656-4311
656-2821

METROCAN
HOLDINGS LTD.
D.L. 6462

1965 LINCOLN CONTINENTAL, powder blue, well looked after, good buy at $1,850; and 1974 Chrysler Newport 4-door, gold, many extras, 1,600 miles, $5,800; both can be seen daily, except Sunday, at Broad St. Storage Garage, 1407 Broad St., 383-3711, 8 a.m. to 5:30 p.m.

'64 BEAUMONT CONVERTIBLE 6-cyl. auto, Rebuilt motor with only 6,000 miles. Full warrantee, New paint $1195. STRAIT MOTORS. 384-8191 or 382-2219. D-7821.

'62 COMET 2 DR. AUTOMATIC rebuilt motor with reground crank, new pistons, new shocks and brakes, new exhaust and paint. $495. 384-5321.

'65 MUSTANG CONVERTIBLE V-8, Auto, New paint, 44,000 miles, Power top. $1495. STRAIT MOTORS. 384-8191 or 382-2219. D-7821.

1971 FORD GALAXIE 500, BLUE, 2-door, power steering, power brakes. Automatic. Tested till June, '75. First $2495 takes. 477-1720.

MUST SELL, 72 DUSTER, 318 AUtomatic, de luxe model, mags, new radialn, $3500 or closest offer. 743-2044 Shawnigan Lake, between 9-5, 382-4652.

'69 NOVA, 2-DOOR V-8, AUTOmatic transmission, trade or offers. Gord, 656-3032 or 656-4482. Dealer Number 8304.

68 RAMBLER AMERICAN STAtion wagon, big 6 auto., radio, ood gas mileage. Well cared for. $1,495. 478-5870.

65 FORD GALAXIE CONVERTible. Offers. 384-5936 between 5 and 7 p.m.

'70 VW WINDOW VAN, CAMperized, excellent condition, offers 652-2991.

MUST SELL, '72 DATSUN 1200 fastback, excellent condition, $1,895 or offers. 382-7081 or 382-8043.

MUST SELL, 1965 MERCURY, beautiful condition. For more information call Rhonda, 477-9770.

62 IMPALA 4-DOOR HARDTOP, V-8 automatic, tested till Dec. runs good. $250. 383-7086.

'61 BUICK LA SABRE, RADIO good condition. Asking $375 479-6537.

1972 CORTINA STATION WAgon, automatic transmission, low mileage, phone 384-2333.

1965 MUSTANG CONVERTIBLE, will sell whole or for parts, 384-2333.

1971 DATSUN 510, 2 DOOR, radio, excellent condition, $1695, 479-7618.

1969 FORD ECONOLINE CLUB Wagon, 1-ton. 386-6430.

'70 MAZDA, 1200 COUPE, GT, new paint, tires, offers. 386-3889.

73 MONTE CARLO, $4,600. Phone after 5, 477-8773.

1971 GREMLIN, SUNROOF, 6 standard. Good condition. 383-1236.

1972 DATSUN 510, FOUR DOOR, stick, radio, best offer. 478-4776.

968 CORTINA STATION WAGON, $700. 385-1553.

150 CARS FOR SALE

S&H TOYOTA

NEW TOYOTAS

69 G.T.O. CONVERT, must be seen, low, low mileage! Beautiful! $3595
73 CORTINA de luxe 2000 cc 2-door, vinyl roof, radio $2995
73 PINTO, automatic transmission and radio. Low mileage $2995
73 TOYOTA COROLLA 1200 sedan, radio $2195
72 TOYOTA HILUX, side mirrors and bumper plus 3' high canopy $2995
72 TOYOTA CORONA, automatic, Low mileage, red $2895
72 TOYOTA COROLLA coupe, radio 2595
72 FIRENZA SL, 4-door sedan, automatic transmission, radio, 14,000 miles $1795
72 AUSTIN MINI, tape deck, radial tires $1695
71 MAZDA coupe $1795
71 VW BUG, automatic, orange and very clean! $2295
71 DATSUN 240Z, new radials and mags. A-1 condition $4395
71 AMBASSADOR 4-door sedan, low mileage and air conditioning. Blue $2295
71 CRICKET 4-door. New paint, Runs really well. $1750
70 VW Beetle. Real clean $1995
70 TOYOTA MK II 4-door sedan, 4-speed, radio — a real nice car! $1995
69 TOYOTA CORONA 4-door, radio, real clean $1495
69 COMET CALIENTE 4-door, V-8, power steering, radio $795
68 AUSTIN, automatic transmission, low mileage $1495
67 ISUZU BELLETT. Yellow in colour. Nice running car $795
63 ACADIAN station wagon. Radio, real clean $595

SAUNDERS & HITCHMAN
Sales & Service Ltd.
2040 CADBORO BAY ROAD AT FORT AND FOUL BAY
DEALER LICENCE D5021
592-2471

SHELBOURNE AUTOMART LTD.
1640 CEDAR HILL X RD.
477-9166

"CARS"

'71 FORD PINTO 2-Door 4 cyl., auto $1599
'71 DATSUN 510 2-Door Auto., safety sticker $1895
'71 MAZDA 1200 2-Door Auto, clean, safety sticker $1695
'70 FORD TORINO 4-Dr. Sedan Equipped, low mileage, clean sharp $2295
'69 SUNBEAM GT 2 Dr. HTP, Clean, safety sticker $1295
'69 AUSTIN MINI low mileage $1395
'69 CAMARO 2 Dr. HT P., V-8, Auto, clean, sharp $2495
'63 FORD GALAXIE 4-Dr. 6 cyl. Standard $430

TRUCKS

'73 FORD F-250 Crew Cab, V-8, 4-speed, only 7,000 miles. Clean $4595
'73 CHEV ½-ton, 4x4, 10,000 miles, 350, auto. P.S., P.B., Clean and sharp $5295
'72 GMC Jimmy panel. V-8, auto., P.B., rear bucket seats $3795
'72 MAZDA ½-Ton, 1800 cc, clean $2495
'68 DODGE ½-Ton, V-8, auto. New paint, 16" tires, sharp $2295

MANY MORE TO CHOOSE FROM
TRADES ACCEPTED
TOP PRICES PAID
D-7559

GCM MOTORS
780 Goldstream 478-3242
Mike Barteaux
1973 Charger S.E.
1970 Chev 4 door
1970 Cortina 4 door
1969 T-Bird loaded
1968 Chrysler full power
SPECIAL
1972 Firenza $1495
Hardtop tent trailer.

1971 FIAT SPORTS COUPE, dual overhead cam, 5-speed, am-fm radio, radial tires, asking $2,800. Can be seen on Sunday. 382-4639.

'73 NOVA 2 DOOR HATCHBACK, V8, automatic, power steering, radio, tape deck, chrome wheels, extra pair of mounted snow tires, excellent condition, offers. 384-8665.

'61 VAUXHALL CRESTA, 4-DOOR, standard, tested, asking $250. 386-9288.

1968 VOLKSWAGEN BEETLE, red, just tested, excellent condition, radio, $1450. 592-6615.

1972 NOVA SS 4 SPEED, BUCKets, headers, mags, etc. Phone 479-3667.

1926 CHEV 4-DOOR SEDAN, EXellent condition, $3200 firm. 478-1931.

GREEN '68 FIREBIRD, CONvertible, Hurst 4 speed, mags, $2850, or offers. 477-1370.

'68 CAMARO AUTOMATIC 6, new brakes, battery, and good tires. $1500. 479-5380.

'67 AUSTIN 1100 EXCELLENT condition, new clutch, good rubber, 382-8703.

1971 VW STATION WAGON, LOW mileage, excellent condition, $2900. Phone 384-6734.

73 VW SUPER BEETLE, VERY good condition. Offers. Phone 479-4727.

$300. 1965 MERCURY CONVERTible, 392, mags, tape deck, evenings 477-1964.

1968 DATSUN 1600, DE LUXE, standard. New Michelin radials, tach, radio. $1000. 385-0062.

1965 BUICK SKYLARK SEDAN, ps, pb, radio, well maintained, extra tires, $1,000. 479-1175.

1963 CHEV 2-DOOR HARDTOP, power steering and power brakes, very clean. 384-8885.

VW DUNE BUGGY, TESTED, roll-bar, 36 h.p. skid pan, $850. 478-3038.

1964 FORD FAIRLAINE, FAIRLY good running condition, good tires. Highest offer. 652-1019.

1968 BARACUDA COUPE, AUTOmatic transmission, radio, $1450, 388-4913 evenings.

MOVING, MUST SELL 63 PONtiac station wagon. Offers? 388-7727.

1971 PINTO AUTOMATIC, WHITE vinyl top, radio, immaculate. 386-6891.

67 ACADIAN CANSO, 2 DOOR hardtop, 6 automatic, offers. 383-1714, after 6 p.m.

1973 GRAN TORINO, IMMACUlate condition, 9000 miles. Asking $4000 firm. 385-6778.

'64 COMET 202 STATION WAGON. Phone 479-3181 or 479-6346.

1962 CHEVY II NOVA SS 327. Must be seen. 382-9617.

150 CARS FOR SALE

DOUGLAS

VOLKSWAGEN
PORSCHE
AUDI

YOUR LARGEST VOLKSWAGEN DEALER ON THE ISLAND

SAVE HUNDREDS While They Last

22—1973 VW Super Beetles, automatics, 4-speeds, all radio equipped. Low mileage, balance of warranty—all like new. SALE PRICED FROM $2595 to $3095

BUY NOW!
WE NEED YOUR TRADE!
DOMESTIC OR IMPORT!
LARGEST TRADE-IN ALLOWANCE EVER!

Premium Select Used Cars

74 VEGA Kamback wagon. 4-speed, radio, roof rack, 700 miles $3695
73 VW Beetle, tape deck, 12,000 miles $2595
73 V.W. Window van. Automatic, sun roof, radio, 18,000 miles. $4995
73 VW WINDOW VAN, Radio, 4-speed $4395
72 FIRENZA SL, 14,000 miles $1495
72 CORTINA 2-door, 4-speed $1995
72 VW 7-Passenger Bus $4395
72 VW Panel Van, radio, front tire mount $3695
72 VW 411 wagon, automatic, radio $3995
71 V.W. window van, radio $3595
70 CORTINA wgn., 4-speed $1995
70 TOYOTA COROLLA, A.T. $1795
69 VW Deluxe Beetle, radio, 35,000 miles $1895
69 V.W. bus. Radio $2595
69 VW Deluxe Beetle, one owner, automatic, radio, 29,000 miles $1995
68 CORTINA automatic $1095
66 SUNBEAM 4-speed $995

Immediate Delivery
Bank Financing

Douglas Volkswagen Ltd.
Porsche Audi
3329 Douglas Street
388-5466
Dealer Lic. D7052

PHIL MERRETT MOTORS

9732 5th ST. SIDNEY

'73 MONTE CARLO V-8 Auto, Bucket seats, console shift, power steering and brakes.
'71 TOYOTA SPORT COUPE, 4-speed, Radio
'67 FALCON Automatic 6 cyl. Radio.
'65 CUTLASS 2-door hardtop, V-8 auto. Bucket seats Console shift. Power steering and brakes.
'65 [illegible]XIE 4-door sedan V-8 Auto, power steering
'65 CHEV. Station wagon V-8 Standard
'64 CHEV. ½-TON Short Box 6 cyl. Standard
'64 VW BEETLE
'64 PONTIAC 4-door sedan V-8 auto, radio.
'63 CHEV. Sedan, radio, 6 cyl. standard.
'55 CHEV. Station wagon. Make us an offer.

656-5551
DEALER LICENCE No. D-8232

RESTORED 68 MUSTANG GT, high performance, everything brand new. Including 390 motor. Best offer over $2500. Phone 652-3842.

1962 GALAXIE
4-door sedan, reconditioned, tested, excellent condition. $595: 1649 Warren Gardens.

'68 CHEVY II, 6 CYLINDER, 4-door sedan, trade or offers. Gord, 656-3032 or 656-4482. Dealer number 8304.

1964 PLYMOUTH SLANT 6, sedan, automatic, tested, licensed, $350. 652-1508.

150 CARS FOR SALE

METRO TOYOTA

74 Pontiac Gran Am
74 Cad. Eldorado Convert.
74 Pontiac Hatchback
74 Cutlass Supreme
74 Pontiac Grand Prix, loaded,
74 Nova 4-dr. sdn.
73 Meteor. Silver Anniversary, 2-dr. Htp.
73 Mustang Grande
73 Celica
73 'Cuda
73 Toyota Land Cruiser
72 VW Fastback
72 VW 411 wgn.
71 Monte Carlo (air)
71 Cutlass Convert.
71 Pontiac Catalina 4-dr. Htp.
71 Corolla
70 Skylark Wgn.
70 Townsend wgn.
70 Mustang Convert
69 Chevelle Convert.
69 Firebird 4-spd.
69 Olds Convert.
69 Mustang
68 Firebird conv.
68 Dodge Dart Htp.
68 Dodge Dart 2 dr.
68 Chrysler 300 Htp. (air)
68 Mustang
68 Cadillac Fleetwood Brougham
67 Mustang G.T.
67 Pontiac Htp.
67 Camaro 4 spd.
67 Cougar Htp.
67 Camaro 327 A.T.
67 Olds. Convert.
66 VW Beetle
65 Mustang F.B.
65 Mustang Convert

ALL CHECKED BY
ESSO IMPERIAL
CAR CLINIC
REMEMBER AT METRO ALL REASONABLE OFFERS WILL BE ACCEPTED.
100% FINANCING AVAILABLE.
OPEN 9 AM-10 PM
Metro Toyota Ltd.
624 Finlayson
Dealer Licence D6455
386-3516 386-3517

METRO TOYOTA

AUSTIN SPECIALS

1969 AUSTIN
Mini. One owner
$1195

1968 AUSTIN
1100 4-door
only 13,000 miles
automatic transmission
$1650

1968 AUSTIN
Mini wagon.
Clean, well-maintained
$995

1967 AUSTIN
1800 Sedan
well-maintained, clean.
$1295

PLIMLEY

BRITISH CAR CENTRE
1010 Yates 382-9121
Dealer Licence D-5852

150 CARS FOR SALE

McCALLUM

DATSUN
VOLVO
McCALLUM
1101 Yates at Cook
382-6122

'72 Triumph Spitfire
'71 MAZDA 1200 Pickup 4-speed low mileage. One owner.
'71 DATSUN 1600 Pickup, 4-speed, radio, heavy duty bumper.
'64 VALIANT V200 2-door hardtop, 6, automatic, radio.
'71 VOLKSWAGEN Westfalia Camper, 4-speed, fully loaded.
'71 Toyota Corolla 2-door sedan. 4-speed, radio.

Dealer Lic. D6822

McCALLUM MOTORS LTD.
1836 Island Highway
Colwood Corners
478-1741

1974 DATSUN B210 Hatchback, 4-speed, radio.
1974 MAZDA RX3 station wagon. 4-speed, radials, radio.
1974 CHEV. SUPER CHEYENNE, ¾-ton. Fully equipped.
1973 CHEVY II NOVA 2-door. 6, automatic, power steering, radio.
1972 PINTO 3-door runabout, 3-speed.
1972 DATSUN 510, 2-dr., radio, automatic.
1971 VW Super Bug
1972 DATSUN pickup, 4 to choose from.
1966 PONTIAC Strato Chief. 6 cylinder, automatic, radio.
1973 DATSUN pickup and canopy.
1971 VW 411, 4-spd., radio and fuel injection.

Largest Selection of New and Used DATSUN PICKUPS on the Island!

BANK RATE FINANCING

NO DOWN PAYMENT

McCallum Motors Ltd.
Dealer Lic. D6820

Brian Holley MOTORS LTD.

FIAT
VOLVO
ITALIAN DAYS SPECIALS

'74 MGB, only 4,000 miles, balance of new car warranty, orange with black interior. "BETTER THAN NEW"

'73 CELICA AUTOMATIC. This one has everything. Radio, tape, mags, spoiler. Lady's car. Best in town.

'72 VOLKS Westfalia Camper, European model with Michelin radial. Immaculate throughout, low miles.

'68 INTERNATIONAL Pickup, automatic, V-8, Canopy, in excellent condition, new tires, this one won't last.

SPECIAL LOW RATE BANK FINANCING!

SERVICE DEPARTMENT
NOW OPEN
6 Days a Week!
8 A.M. - 9:30 P.M.

Brian Holley
3319 Douglas
384-1161
Dealer Lic. D6318

150 CARS FOR SALE

EMPRESS

PONTIAC BUICK LTD.

WE RUN A VERY SIMPLE BUSINESS

'72 TOYOTA Mk. II 2-door hardop. 4-cylinder automatic, radio. Finished in red. $2695
'72 CORTINA station wagon. 4-cylinder automatic. Finished in blue with black interior. $2595
'73 GRAND PRIX SJ 2-door hardtop, fully luxury equipped. Power windows, factory air-conditioning, radial ply tires, rally wheels, cruise control, tilt steering. Finished in gunmetal grey with black vinyl top and interior. $6695
'73 CHEVELLE MALIBU 4-door sedan. V-8, automatic, power steering, power brakes, radio. Finished in attractive blue two-tone with blue fabric interior. $3895
'71 CHEVELLE MALIBU 2-door hardtop. V-8, automatic, power steering, power brakes, radio. Finished in metallic lime green with dark green fabric interior. $2895
'74 DATSUN B210 hatchback. 4-speed, radio, mag wheels. Finished in orange with fawn interior. $3195

VANCOUVER ISLAND'S LARGEST SELECTION OF GOODWILL USED CARS

OPEN 9-9 WEEKDAYS TO SERVE YOU BETTER!

382-7121
2867 DOUGLAS AT TOPAZ
Open 9 'til 9
Sat. 9 'til 6
Dealer Licence D 7326

HONDA
HONDA car centre
384-5555
909 YATES

Come in and HANDLE A HONDA

NEW STOCK ARRIVING

Dealer Lic. D-8217

SAVE $
LEASE EXPIRED
MUST SELL 16 VEHICLES NOW
CAPRI MOTORS
2644 Quadra
385-3512

'73 ASTRA GT, SILVER-GREY, red upholstery, 4-speed standard, under coated, asking $2995 firm. 479-3493.

1968 PLYMOUTH SATELITE, 4-door sedan, slant 6, automatic, radio, good tires, good gas mileage, good buy, 382-7058.

1965 METEOR, 2-DOOR HARDtop, mags, wide ovals, good buy at $700. 656-4314.

972 DELTA ROYALE CONVERTible, loaded, even air. Call 656-2937. DL7966.

1958-1960 NASH METROPOLITAN, not running, for parts. Offers 748-2846 after 5.

1960 ROVER 3-LITRE AUTOMATic, rebuilt, in good condition, $750. 383-8426.

'73 VOLKSWAGEN WEST VALley camper, best offer. View at 3034 Orillia.

1951 ROVER 75, ONE FOR RESToring, one for parts, best offer on the pair. 642-3044.

1971 DATSUN 510 DELUXE four-door, radio, asking $1,850. Call 652-3709.

1971 LINCOLN CONTINENTAL Mark III. Excellent condition. 746-7946, Duncan.

LADY OWNER WISHES TO SELL 1973 Datsun 1200 automatic, 14,000 miles, for $2,3000. 384-4593.

'71 MACH 1, 351 RAMAIR 4, four-speed, asking $4,000. Consider trade. 478-9168.

'65 CHEV 4-DOOR, 6 CYLINDER standard, tested November, $325, offers. 479-8146.

'64 FALCON 2-DOOR, 6-CYLINder, standard transmission, radio. 479-7481.

1972 DATSUN 510, 2 DOOR, 4 speed, city tested, $2195. B. Madsen Motors Ltd., 478-5011, D-5026.

72 MAVERICK 2-DOOR BIG 6, automatic, as new, only 7500 miles. $2,995. 382-7987.

1971 MAZDA 1200 SPORTS coupe, good condition. Call 382-0571, after 6 p.m.

63 FALCON FUTURA, AUTOMATic, radio, better than average condition, 477-4720. $625 or offers.

1966 ACADIAN CANSO, 283, mags, radials, 4 speed. $1600 or offers. 478-3498.

150 CARS FOR SALE

Speedway

74 GMC ¾-ton. Loaded!
74 FLEETCRAFT 8½' camper. Loaded!
74 VW 7-pass. bus. A.T.
74 TOYOTA SR5
74 VW Super Beetle
74 VW Custom Beetles
73 AUDI A.T.
73 DATSUN 240Z
73 CAPRI A.T., sunroof
73 PORSCHE 914, 2 litre
73 BMW 2002, sunroof
73 CELICA A.T.
73 JAGUAR XKE
72 DODGE
72 VOLVO 164E
72 VW Super Beetle
72 VW Window van
72 TOYOTA pickup
72 VW Camperized van
72 VW station wgn.
72 VW Westfalia camper
72 DATSUN 510 2-dr.
72 VW DORPER camper
72 914 PORSCHE
71 VW Custom Beetle
71 VW de luxe Beetle
71 TOYOTA 4x4
70 VW De luxe
70 MGB, GT
70 VW camperized van
70 VW Squareback, A.T.
69 DODGE stn. wgn.
69 VW Notchback, A.T.
69 VIVA A.T.
69 VW Westfalia camper
69 BEAUMONT wagon
69 VW camper
69 MERCEDES 280 SL
68 VW Squareback
68 VW Beetle
67 RAMBLER American A.T.
66 FORD pickup A.T.
65 VW de luxe
64 VW custom
63 INTERNATIONAL Motorhome
61 VALIANT Wgn.
61 VOLKSWAGEN
59 VOLKSWAGEN

Speedway Motors Ltd.
911 Yates at Vancouver
Dealer Licence D-6055
385-2415

BMW RENAULT
GEORGIA PACIFIC MOTORS LTD.
1750 Government St.
386-7508

We can offer for sale a fine selection of late model BMW automobiles, at large savings from new prices.
The BMW 3.0.C.S. Coupe, soon to be a collector's item. Choice of two.

1972 BMW 3.0.C.S. COUPE Finished in Malage maroon with black interior. Electric windows fitted with Autovox AM-FM Cassette stereo. 1 owner, only 19,769 miles from new. $10,995

1972 BMW 3.0.C.S. COUPE. Finished in Polaris Silver, with blue velour interior. Electric windows. Air conditioning. AM-FM radio. $9995.00

1973 BMW BAVARIA (AUTOMATIC) Finished in Ceylon gold with tan interior. Power steering, tinted glass, Michelin XAS tires. AM-FM radio, tool kit. Only 4,089 miles on this company owned vehicle. $9895.00

1973 BMW BAVARIA (4-SPEED) Finished in Ceylon gold with black interior. Power steering, tinted glass, sun roof, Michelin XAS tires, radio. Tool kit. 11,995 miles — 1 owner. $8995.00
D-7190

Sale Priced

2936 DOUGLAS AT BURNSIDE
386-8385

67 PONTIAC	$842
66 CHEVELLE	$643
66 ENVOY S-W	$221
65 PONTIAC	$317
64 FORD S-W	$397
57 PLYMOUTH HT.	$197

180 ISLAND HWY.
DUNCAN, B.C.
748-2921

69 VIVA	$351
65 TOYOTA	$197
65 RAMBLER	$417
63 STUDEBAKER	$200
62 FALCON	$210
61 CHEV.	$189

Palm Motors

Dlr. Lic. No. D-8084

1970 METEOR LEMOYNE, LUXURY, TWO DOOR HARDTOP, VINYL ROOF, P.S., P.B., RADIO AND REAR WINDOW DEFOGGER, FACTORY AIR CONDITIONED, MUST SELL BY SUNDAY, JULY 21ST. 478-8162. BEST OFFER.

1973 GRAN TORINO 2-DR. HARDtop, V-8, automatic, power steering, power brakes, radio, mags and wide ovals. Only 7,500 miles. Priced to sell. 656-2937. DL7966.

'66 CALIENTE 2 DR. HTP. V-8 Auto, new paint, chrome wheels and new tires. $1395. STRAIT MOTORS. 384-8191 or 382-2219. D-7821.

'65 VOLVO 122S, TWO-DOOR, four-speed, one owner, absolutely immaculate, 49,000 miles. $1,600 firm. After 5. 383-9945.

'73 BELAIRE, 9 PASSENGER station wagon, power steering, and power brakes, 17,800 miles. Phone 642-5795.

1965 CHRYSLER 300, ALL power, new tires, good condition. Tested May '74. $800. Phone 388-4066 after 5 p.m.

1965 BUICK WILDCAT. NEEDS engine. Offers. Phone 383-8727 after 4 p.m.

'62 CHEV BELAIR SEDAN, V-8, good clean second car, best offer. 656-3629.

63 CHEV STATION WAGON, 292 6 cylinder, rebuilt, automatic, good condition. 477-6596, 5-7 p.m.

58 PONTIAC PARISIENNE, V-8, standard, clean throughout. 478-1084.

VOLKS BUSHBUGGY, NO BODY, needs work. Best offer. 478-6780.

'69 BUICK LESABRE $2300 OR best offer. 477-6826.

57 FORD, EXCELLENT CONDITION. $795 or highest offer. 479-8471.

150 CARS FOR SALE

AMC

JULY JAMBOREE!

USED CAR SALE

Call an "AMC Good Guy" he'll bring the car of your choice for you to try, maybe buy!!

385-8756

'70 MAVERICK
6 cyl. std. compact for economy
$1795
SALE!!

'69 CORTINA
Std., 4-spd., clean condition
$1195
SALE!!

'69 RENAULT
Good condition — economical import!
$1095
SALE!!

'71 VOLKS STN. WAGON
Automatic, radio, popular VW
$2295
SALE!!

'74 VEGA
2-door, 4-spd., radio, nearly new!
$3195
SALE!!

'71 DATSUN 510
4-spd., wide ovals, radio
A beauty!
$2195
SALE!!

Call a "GOOD GUY"

REG MIDGLEY MOTORS LTD.

736 Cloverdale
385-8756
Dealer Lic. D5383

68 CHEVELLE SS 396, 525 H.P., 12.5 TRW's, 4 speed, Hurst shifter, Excell ignition, Lakewood scatter shield, new headers, open chambered heads, 60 series radials, Crager mags, power steering, power brakes, 1200 miles on new engine, Isky cam, racing shocks, air shocks, $3500. or best offer: also '68 GMC pickup, heavy duty ½-ton, 4 speed, split rims, $1895 or best offer; 1971 Toyota 1600 station wagon, $1995. Ask for Maurice, 656-5502 days, eves. 656-3261.

1972 CADILLAC COUPE DE Ville. 28,000 miles, all power. Tilt elescopic wheel, new Uniroyal tires, very clean local car. $6,250 at Trucktown on Bay Street, 386-1711. Dealer D-7271.

73 AUSTIN MARINA. THINK $2,600 too much? Alright try $2,350, firm. Better read on, automatic, 10,000 miles, about 32 miles per gallon, radials, wonderful! Better phone now, after 6:30, 382-7055.

1972 CHEVROLET NOVA 2-DOOR, economical 6 cylinder, atuomatic, power steering, vinyl top, radio. $3195. B. Madsen Motors Ltd., 478-5011. D 5026.

1971 CHEVROLET MALIBU, power steering, radio, V-8, automatic transmission, 2-door, hardtop, 37,179 miles, perfect condition. $2,500, firm. 658-5784.

1960 CHEVROLET BISCAYNE, 4-door sedan, 6-cylinder, standard transmission, good condition, Government tested. Phone after Friday, 383-6647.

'66 RAMBLER AMBASSADOR 2-door hardtop, 54,000 miles (original), second owner, new brakes and cooling system rebuilt. $1095. 477-1770.

1971 CHEV. CAPRICE, 2-DOOR hardtop, one owner, low mileage, auto trans., power steering, power brakes, radio, excellent condition, $2,800. 477-1122.

1967 VAUXHALL VICTOR 4-DOOR sedan, 58,000 miles only, immaculate condition all round, tested, $800 or offers. 478-7933.

MUST SELL, 1974 PLYMOUTH station wagon, low mileage, factory warranty. $4,350. 478-9445 or 382-382-2854 after 7 p.m.

FOR SALE 1969 TORINO 2-DOOR hardtop, power steering, power brakes, radial tires, 386-8658, 478-6251.

1973 MAZDA ROTARY ENGINE station wagon, 800 miles, full warranty, $3,695. B. Madsen Motors Ltd., 478-5011, D 5026.

WANTED, A VW '65 TO '68, GOOD dition, reasonable. 386-2935 days, or 479-5007 after 6 p.m. Ask for Rick.

1971 CRICKET 4-DOOR, 4-speed, radio. Low mileage, city tested. $2095. B. Madsen Motors Ltd., 478-5011. D-5026.

'66 FALCON 2 DR. HTP. 289, auto, new tires, very clean $995. STRAIT MOTORS. 384-8191 or 382-2219. D-7821.

1962 CHEV 4 DOOR SEDAN AUtomatic. New motor, tires, wheel bearings, shocks, starter and generator. $400. 479-3776.

'69 VOLKS, 2-DOOR SEDAN, AUtomatic transmission, gas heater, ood condition, low mileage, $1,550. 383-2310.

1973 TOYOTA 1600, 2-DOOR STANdard with radio and trailer hitch. 592-7591.

'72 PONTIAC 2-DOOR, PS, PB, ne owner, well maintained, $2,300. 598-4306.

70 MAZDA 1200 SPORT COUPE, radio, good condition, $1,495. 477-5385.

1964 CHEV. BEAUMONT, EXcellent drive train, 598-8308.

150 CARS FOR SALE

SUBURBAN MOTORS

North on Douglas

HOME OF
LINCOLN, MERCURY, METEOR, MONTEGO, COUGAR, COMET, BOBCAT, CAPRI AND FORD TRUCKS.

PRIME USED CARS
MUST SEE TO APPRECIATE

1973 TORINO 2-door hardtop. V8, automatic, power steering. red.
1973 METEOR 2-door hardtop. V8, automatic, power steering, power brakes, radio. Blue.
1972 METEOR 2-door hardtop, V8, automatic, power steering, radio. Brown.

10 CERTIFIED MECHANICS TO SERVE YOU!

1972 COUGAR XR7 convertible V8, automatic, power steering, radio. Green.
1972 MONTEGO 4-door, V8, automatic, power steering, radio. Green.

USED CAR SPECIALS!

1971 CHEVROLET 2 door hardtop. V8, automatic. Red. $2595
1970 PONTIAC 4-door, 6-cylinder, automatic. Gold. $1595

EXPERT BODY AND COLLISION REPAIRS

1969 CHEVROLET 4-door, V8, automatic. Green. $1195
1966 PONTIAC 4-door, V8, automatic. White. $875
1965 PLYMOUTH station wagon. V8, automatic. White. $995

LEASE!!
74 MONTEGO MX
$121—36 Month lease
Lease Dept.

OUR PARTS DEPT. SUGGESTS
You take a Spare Fan Belt on Your Holidays. All Belts Available.

Open 'Till 10 p.m. Mon.-Fri.
4:30 p.m. Sat.

SUBURBAN MOTORS

WIDE OPEN UNTIL 10 P.M. WEEKDAYS
6 P.M. SATURDAY
3377 Douglas St. 386-6131
Dealer Lic. D-5904

PRIVATE SALE
1973 Chrysler New Yorker Brougham 4-door hardtop. Factory air, full power including seat and windows plus quadrasonic stereo. Gold exterior with matching cloth and vinyl interior. 21,000 miles and in new condition. $6800. Please call 479-7515.

DUNE BUGGY
Rebuilt engine, oil seals, wheel bearings, brakes and front-end. Orange, black and white. Lace flames, padded roll bar, Mickey Thompson tires, chromies, shag carpet, extras. Custom buggy. $1,600. 245-2058.

'68 CAMARO 4 SPEED, 12 BOLT rear end, spoiler and trunk lid. Passenger door. Bare 327 block and crank. Pair of headers fit '67-'72 Camaro, '64-'72 Chevelle, '66-'72 Chev passenger, '68-'72 Chev II. 385-2952 between 5 and 7.

62 FORD WAGON, V-8, NEW AUtomatic transmission, power steering, radio, $150 or best offer, will also wreck, 1901 Government St., 388-4248, days only.

1953 FORD. REBUILT ENGINE. Electrical system, brakes, Drive line recently o-hauled. Extra studded snow tires and wheels supplied. $500.00 or offers. 478-7149.

1973 TOYOTA COROLLA, 1600 DEluxe, 4 door, only 3500 miles, radio, warranty, best offer, view at 1830 Fern St. or phone 382-1130.

1974 DATSUN 260Z, $5800. TAKING offers, will consider trade for 67-68 Cougar if price is right, 598-4383.

CAPRI, V6, 1972. LOW MILEAGE. $2900, or best offer. 382-3363 after 6 p. m.

'62 FALCON WAGON, 6 STANdard, tested, good tires. $250. 384-3321.

1969 VOLKSWAGEN DELUXE, radio, mags, radials, $1395. Tom, 592-2791.

1962 KARMAN GHIA, NEW paint, good tires, runs well, new chrome, $500. 478-5964.

930 FORD PICK-UP, NEEDS INterior finishing and door glass. Chevy powered. 642-3256.

1958 HUMBER HAWK, AS IS, where is. 592-9118.

'63 ACADIAN, GOOD CONDITION, just tested. 479-6400.

1973 CUSTOM DODGE SURF van, many extras. Call 743-2966.

150 CARS FOR SALE

DRIVE WITH A SMILE TO

ENSIGN CHRYSLER PLYMOUTH

DOWNTOWN YATES AT COOK

YOU'LL MAKE BIG SAVINGS ON ALL USED CARS

ALL WITH 2-YEAR G.W. WARRANTY and CITY TESTED

SMALL CARS
68 SUNBEAM WGN.
70 AUSTIN 1800
70 DATSUN
71 CORTINA
71 TOYOTA COROLLA
72 FORD PINTO
72 VW BEETLE
72 FORD CORTINA
73 MERC. CAPRI
73 CHEV VEGA
73 TOYOTA CORONA
73 TOYOTA COROLA
73 CORTINA 2000
73 MAZDA RX 3
74 MUSTANG
74 CRICKET

COMPACT
65 VALIANT SIGNET
66 FORD FALCON
67 FORD FALCON
72 CHEVY NOVA
73 CHEVY NOVA
73 OLDS OMEGA
73 DODGE DART
74 AMC HORNET
74 AMC GREMLIN
74 VALIANT CUSTOM
74 CHEVY NOVA

INTERMEDIATES
68 DODGE CHARGER
72 FORD GRAN TORINO SQUIRE WAGON
69 DODGE CORONET
73 CHEV MALIBU
73 Ply SATELLITE
73 OLDS CUTLASS "S"

FULL SIZE
73 PLY, Sp. Suburban Wgn.
73 CHRYSLER T and C Station Wagon
73 CHRYSLER Newport
73 PLYMOUTH FURY
73 CHEV IMPALA
73 CHRYSLER IMPERIAL
72 OLDS TORONADO
72 PLYMOUTH FURY
72 CHRYSLER NEWPORT ROYAL
71 FORD CUSTOM
68 CHEV IMPALA
68 PONTIAC LAURENTIAN
67 PLY. SP. FURY

CHOOSE FROM OVER 100 TOP QUALITY CARS

ENSIGN

Chrysler Plymouth Ltd.
Dealer Lic. D7349

DOWNTOWN
YATES at COOK
386-2411
Open Weekdays
Till 9:00

Wille Motors

GEHEMINI must see	$2295
73 GREMLIN X V-8, loaded	$3195
73 COURIER truck, camper	$3895
71 DATSUN 240Z 1-owner	$3695
71 FIAT 124-S 4-speed	$1795
69 FURY wagon	$2295
69 COBRA 428, 4-speed	$2494
68 JAGUAR 420 Auto	$3195
68 SATELLITE 2-dr. Htp.	$1895
67 COUGAR GT 390 auto.	$1895
67 MUSTANG 390 stick	$1695
65 IMPALA 2-dr. htp. mags	$ 995
63 RIVIERA Classic	$2195

3240 Douglas 382-2313
Dealer Lic. No. D-7366

150 CARS FOR SALE

Cornell

CHEV/OLDS
Cadillac
CHEVROLET TRUCKS
WINNEBAGO
Sales/Service 385-5777

O-U-T THEY GO!

Must Clear the Deck
Make Your Reasonable Offer

73 VEGA HATCHBACK, auto, radio.
73 NOVA 6, automatic, power steering, radio.
73 CHEVELLE 4-door, 8, automatic, power steering, radio.
73 VEGA station wagon, automatic, radio.
73 CELICA equipped.
73 OLDS OMEGA hatchback, V-8 automatic, power steering, power brakes, vinyl roof.
73 AMC AMBASSADOR, V-8, automatic, power steering, power brakes, radio, air-conditioning.

72 NOVA 6, automatic, radio, power steering.
72 DODGE DART, 6 standard, radio.
72 CORTINA wagon.
72 TOYOTA COROLLA
72 CHEV BEL AIR, 4-door, V-8, automatic, power steering, power brakes, radio.

71 CADILLAC El Dorado, equipped, including air.
71 CHEVELLE, 8 automatic, radio.
71 FORD GALAXIE, 8, automatic, radio, power steering, power brakes.
71 FORD 4-door, 8, automatic.
71 VEGA 2-door, 4-speed, radio.
71 VEGA 2-door, automatic, radio.
71 CRICKET 4-door, 4-speed.
71 MUSTANG fastback, V-8, automatic, power steering, power brakes, radio.
71 DATSUN station wagon, 4-speed, radio.

70 MAVERICK, 6 automatic, radio.
70 VW FASTBACK
70 FALCON 4-door, V-8, automatic, radio.
70 MUSTANG MACH 1, V-8, 4-speed, radio.

69 TOYOTA MKII 4-door.
69 FORD XL, 8, automatic, radio, power steering, power brakes, buckets, console.
69 RAMBLER AMBASSADOR, 8, automatic, radio, power steering, power brakes, air conditioning.
69 CORTINA GT 4-speed, radio.
69 ACADIAN 2-door, V-8, automatic, radio.
69 PLYMOUTH station wagon, 8, automatic.
69 CORTINA wagon, 4-speed, radio.

68 CHEV sedan, V-8, radio.
68 FAIRLANE hardtop, V-8, automatic, radio.
68 VW 4-speed.
68 EPIC automatic, radio.
68 CHEVROLET 4-door, 8, automatic, radio.
68 CHEVELLE 2-door hardtop, V-8, automatic, radio, powr steering, power brakes.

67 METEOR 2-door hardtop, V-8, automatic, radio, power steering, power brakes.
67 FORD Galaxie, 4-door hardtop, 8, automatic, radio, power steering, power brakes.
67 DODGE 4-door, 8, automatic.

66 PONTIAC 8, automatic, radio, power steering.
66 CHEVELLE sedan, 6, automatic, radio.

65 CORVAIR 4-speed.
65 FALCON 4-door, 6.
65 CHEV 4-door, V-8, automatic, radio, power steering.
65 COMET 4-door, 6, automatic, radio.

64 CHEVY II wagon.

TRUCKS

73 FORD ½-ton heavy duty, V-8, automatic, power steering, power brakes, radio.
74 CHEVY 4x4, V-8, automatic, radio, power steering, power brakes.
73 TOYOTA pickup
71 IHC SUBURBAN, V-8, automatic.
71 DATSUN
69 DATSUN pickup.
68 CHEV V-8

Cornell

CHEV/OLDS
Cadillac
CHEVROLET TRUCKS
WINNEBAGO
Sales/Service 385-5777

3050 Douglas (opp. Mayfair)
385-5777 'til 9 p.m.
Dealer Lic. D-5388

150 CARS FOR SALE

HORWOOD MAZDA SALE!!!

73 MAZDA RX2 auto.
WAS $4295 NOW $3895

73 MAZDA 808 Cpe.
WAS $2895 NOW $2695

73 TOYOTA Spts. Cpe.
WAS $2995 NOW $2695

72 TOYOTA MK II auto.
WAS $3195 NOW $2695

72 TOYOTA 1600 Sdn.
WAS $2495 NOW $2295

72 VW, sunroof
WAS $2695 NOW $2395

72 MAZDA 808 Wgn.
WAS $2695 NOW $2495

72 MAZDA RX2 Sdn.
WAS $3195 NOW $2695

71 VW BEETLE
WAS $2295 NOW $2095

70 TOYOTA MK II auto.
WAS $2095 NOW $1895

70 MAZDA 1800
WAS $1995 NOW $1795

69 EPIC auto.
WAS $1195 NOW $995

67 CORTINA
WAS $995 NOW $695

67 METEOR Wgn.
WAS $1495 NOW $1195

66 ENVOY
WAS $695 NOW $495

64 FALCON Wgn.
WAS $1295 NOW $1095

PLUS
MANY MORE TO
CHOOSE FROM

NO REASONABLE OFFER REFUSED.

HORWOOD MAZDA

385-1451

Johnson and Blanshard

DEALERS LIC. D-7222

BOSS SAYS "SELL YOUR DEMO Now" 1974 VW Dasher, 4-door sedan, 4 speed, radio, 7,000 miles. Come in and see me, I will give a fantastic deal. Jim Folfe, Speedway Motors Ltd., 971 Yates, 385-2415.

DL: 6055

IMMACULATE COLLECTOR'S ITEM
1964 Cadillac Coupe DeVille, 70,000 miles; 17-20 miles per gallon, FM stereo, all options, leaving town, $1700, call 382-8521 or view at 2-1392 Rockland Ave.

1969 MAROON COUGAR CONvertible. Power steering and brakes, stereo cassette and radio. $2400. Private sale. 479-5559 after 5 p.m.

1970 MUSTANB MACH 1, 351 AUtomatic, power steering, power brakes, also 1968 Viva 2-door automatic, both in good condition. Ask for Ray. 385-1201 or 382-3695.

'66 METEOR STATION WAGON, 390 cu. in., automatic, power steering, brakes, window, radio, very clean, excellent condition, $1095 or closest offer. 477-3325.

'65 PONTIAC CUSTOM SPORT convertible, just tested, new trans., tires, muffler and shocks. $1050 or offers. 382-0427 or 386-1731.

1967 PONTIAC PARISIENNE, 2 door hardtop, V8 automatic, power brakes and steering, very good condition. 385-5131.

69 DODGE 2 DOOR, POWER steering, power brakes, rebuilt 440 and automatic with warrranty, new paint. Take small trade. 382-1328.

'57 CADILLAC, MINOR REPAIRS needed, offers. 903 Dellwood Rd.

'60 RENAULT, NEW ENGINE, paint and tires, excellent condition, $250. 656-3825.

72 FORD CAPRI, SILVER GREY with beige interior, radials, radio, $2,895. 652-2983.

'58 BUICK SPECIAL. OFFERS. View at 1421 Pembroke. 388-4028 after 6.

MUSTANG GRANDE 1973, V8 302, fully equipped. AM-FM stereo. $4000. 820 Fisgard.

'64 VOLKSWAGEN, NEW brakes, offers. After 7 p.m., 478-7802.

1968 VOLKSWAGEN, NEW ENgine, 1600, $1200 or offers, 477-3878 or 386-3856.

1961 VOLKSWAGEN, TESTED, good transportation, $295 or best offer, 477-8004.

66 OLDS CUTLASS 2 DOOR hardtop, good condition throughout, $1,000. 386-0692.

'64 DODGE STATION WAGON, $325. 478-1496.

1968 CORTINA 4-SPEED, RADIO, runs: $350 firm. 388-5683.

'66 VW VAN, 12,000 MILES ON motor. 385-5995, 4-7 p.m.

151 SPORTS CARS

'59 AUSTIN HEALEY 3000, WIRE wheels, overdrive, offers from $1000. 656-4376.

'69 DATSUN 1600 SPORT MICHElin radials, 2 soft tops, 384-3829, view 177 W. Maddock.

'73 DATSUN 240Z U S INDY Mags, radials, AM-FM radio. Offers. 477-5927.

1970 MG MIDGET. PHONE DUNcan 746-6430 after 5.

1972 TRIUMPH GT6, LIKE NEW. Metro Toyota, 386-3516. D.L. 6455.

1973 TR6, $4700 OR BEST OFFER. Call Sandy, 478-9243 or 388-9181.

LEAVING CITY MUST SELL '73 Capri V-6, offers, 598-7443.

1970 LOTUS ELAN, $4300, EVEnings, 592-1728.

1972 FIAT 124 SPORETS COUPE, 5-speed, $3450. 592-4387.

'67 ALPINE. OFFERS. ASK FOR Dan, 6-8 p.m., 384-6717.

'71 CORVETTE 350 LT1, PANEL top, 4-speed. 388-9019 after 6 p.m.

1967 MGB-GT, $1,800. DAY 652-3321, evenings 383-9279.

WANTED: HARD TOP FOR 69-70 Datsun 2000 Sports. 477-4949.

65 TRIUMPH SPITFIRE, offers. 385-7498 between 5-7 p.m.

'66 SPITFIRE, NEEDS WINDshield, some trans work. 382-0081.

WANTED: SPRITE, MG OR Volvo, any condition. 479-8578.

151 SPORTS CARS

The Garden City Collection of 'Great Ones'

Performance Sports Cars

72 'VETTE Panel.
73 CHARGER, S.E.
71 MGB Rdstr.
74 MG Midget.
73 240-Z, Mags.
73 MACH I, 4-spd.
70 SUPER BEE 383, 4-spd.
70 GTX, "souped up"
70 GTO Judge, 4-spd.
71 DATSUN Fastback.
73 COMET GT8
67 'VETTE Rdstr.
66 'VETTE Panel.
65 'VETTE Rdstr.
66 GTO, tri-power
68 ROADRUNNER, 383, 4-spd.
73 MAZDA RX2
68 CAMARO, 4-spd.
72 MALIBU 350
73 FIREBIRD
68 OLDS 442, 4-spd.

All trades accepted

GARDEN CITY

Auto Sales Ltd.
2978 Douglas
South of Mayfair
Shopping centre
Dealer licence No. D-5605

FORT STREET SHELL
1990 FORT STREET
592-7232
Specializing in Repairs
For — Mercedes-Benz
All Foreign Imports
Licensed mechanic on Duty

1971 TR6, LOOKS AND RUNS good, Michelins, AM-FM, jasmine exterior, black interior, clean and well maintained. Offers over $3,100. 384-2266.

LEAVING, MUST SELL SILVER 1968 GT6, rebuilt carbs and rear end, '71 engine, trans, new tires, excellent body, interior, $2000. 477-3725.

1962 AUSTIN HEALEY 3,000, good condition throughout, soft top and tonneau, wire wheels, and new exhaust system, asking $900. 592-7245.

65 MGB CONVERTIBLE, GREEN, new top, rebuilt trans., recent head overhaul, and valve grind, 30 MPG. $975. No. 5-1190 Fort St.

'72 TR4 SPITFIRE, BOTH HARD and soft tops, new radials, roll bar and radio, Owner transferred. Call 388-4872.

1969 TRIUMPH GT 6 PLUS, REbuilt engine, transmission. Recent paint job. Good interior, asking $1850. 384-3140.

68 TR4A INDEPENDENT REAR suspension, has new radials, new paint, immaculate condition. 592-1941.

'73 BMW BAVARIA, BEIGE, sunroof, radio, tinted glass. Under warranty. 6500 miles. Asking $8250. Duncan 746-6244.

1969 MGB, CUSTOM SUNROOF, wire wheels and radials, body and engine A-1. 384-7575 after 5 p.m.

974 CORVETTE COUPE 350, AUtomatic, loaded, 900 miles. Call 656-2937. DL7966.

'62 TR4 IN GOOD SHAPE, MEchanically sound, overdrive, best offer over $1,000. 477-8767.

'69 MG MIDGET, ASKING $1200. Phone 383-0550.

154 TRUCKS AND BUSES

LIGHT TRUCK SALE
'68 MERC ½-Ton, 4x4 Pickup, V-8, 4-speed $2095
'69 FORD ½-Ton Pickup, V-8, automatic $1850
'67 INT. ½-Ton Pickup, V-8, Automatic, Canopy $1295
'68 INT. ½-Ton Pickup, 6 cyl., 4-speed $1395
'70 GMC ½-Ton Pickup, V-8, automatic, canopy $2195
'65 GMC 1-Ton Pickup, 6 cyl., 4-speed $1195
'65 GMC 1-Ton Flat Deck, V-8, 4-speed, Baby Duals $2095
'63 INT. 3-Ton Cab Over, 6 cylinder, 4-speed $1295
Plus 30 NEW TRUCKS in STOCK

LEN BARKLEY
INTERNATIONAL
517 Herald St. D6624 388-5508

TRUCKS FOR SALE
71 Ford 4x4 pickup $2,850
71 Ford ½-ton pickup $2,495
68 International Travelall 4x4 $2,195
67 International 6 auto. panel $1,095
65 Ford ½-ton pickup $1,095

CARS FOR SALE
67 Falcon auto., 2-dr. sedan $ 995
70 Simca Auto. sedan $1,095
65 Rambler 8 sedan $ 495
63 Rambler 6 auto. sedan $ 295
63 Buick 8 sedan $ 295

at
TRUCKTOWN ON BAY ST.
386-1711 Dealer No. 7271

DePAPE

'72 Dodge Van

V-8, automatic, power steering, power brakes.

DePAPE MOTORS LTD.
760 JOHNSON ST. 384-8035
(Rear of Shell Station) D-6302.

WISH TO TRADE FOR '71 OR '72 Ford 4x4 in good shape: 1971 Toyota Corona Mark II, 2 door hardtop, 1900 c.c. 4 speed, console, luxury interior, fully reclining bucket seats, new front brakes and shocks, tinted glass all around, black vinyl top, 39,000 miles and 28 m.p.g. value $2600.00. Contact Bob at 382-0223.

74 ¾ TON FORD. GVW 8100, HD trailer towing package, 360 V8, P.S., P.B., extra tank, plus other extras. Also have all options for camper specials. Two months old, 6400 miles. $5,000 firm. Also available. Eazlift hitch and anti-sway bar. Phone 383-9872.

3 JEEP WAGONS, 4-WHEEL DRIVE; two 4-wheel drive pickups; one Crew Cab 4-wheel drive Pickup; 2 Ford vans; one Bronco; Racing car trailer kits. D-5578.
VICTORIA JEEP
HILLSIDE at ROCK BAY

1970 INTERNATIONAL 4 WHEEL drive, power steering, power brakes, automatic, radio, $3,600. 8-ft. cab over homemade camper, $500. 385-3155 or 479-8446.

'59 MERCURY HALF-TON, 8 FT. box, 6 standard, rebuilt 223, radio, very good tires, running gear good, homemade canopy, $595. 478-7396.

1970 INTERNATIONAL 4 WHEEL drive, power steering, power brakes, automatic, radio, $3600. 8 ft. cab over homemade camper, $500. 385-3155 or 479-8446.

'72 GMC ¾-TON, AUTOMATIC transmission, power disc brakes, radio, clean pickup, Gord, 656-3032 or 656-4482. Dealer Number 8304. Trade or offers.

1973 TOYOTA PICKUP, WITH fibreglass sports canopy, radio, rear step bumper, snow tires, excellent condition, 384-6998.

'68 INTERNATIONAL 1600, V-8, with 12 ft. aluminium box, very good condition $4,800. 477-8625.

'72 DATSUN PICK-UP, 26,000 miles. Price $2250. 642-5606 noon or after 5 p.m.

HUNTER'S SPECIAL, 62 CHEV pickup, 4x4, V-8, 4-speed trans. 652-2095.

1970 CHEV ½-TON HEAVY duty, 8 automatic, also '73 hard top tent trailer, 478-3125.

1971 CHEV BLAZER, 4 WHEEL drive, excellent shape. $4700 or nearest offer. 386-2333 or 384-2395.

1972 DATSUN 1600 PICK-UP, $2,195. B. Madsen Motors Ltd., 478-5011. D 5026.

1949 GMC ¾-TON FLAT DECK, $395. B. Madsen Motors Ltd., 478-5011. D 5026.

1963 CHEVROLET PICKUP AND camper. $1595. B. Madsen Motors Ltd., 478-5011 .D-5026.

'69 GMC ¾-TON TRUCK, '71 VANguard camper, fully equipped, $4,900, 2358 Tanner Rd.

1966 GMC PANEL
Long wheel base, split rims, good condition. Offers. 386-0730.

154 TRUCKS AND BUSES

DRIVE WITH A SMILE TO

ENSIGN
Dodge TRUCKS
AND RECREATION VEHICLE CENTRE

QUADRA at CALEDONIA

NEW DODGE TRUCKS WITH EXTENDED WARRANTY

FOR IMMEDIATE DELIVERY

—Pickups
—Vans
—Sportsman wagons
—Cab and chassis
—Stake bodies

USED TRUCKS

ALL WITH 24 MONTHS G.W. WARRANTY

64 IHC ½ ton picgup. 6, 3-spd.

68 JEEP panel, 6-Cyl., 3-speed.

70 FARGO van, 6, Std.

71 DODGE van. 6, automatic.

72 V.W. CHIMO camper, 4-Cyl., 4-speed.

72 DATSUN pickup and camper.

72 FARGO ½-ton pickup, 6 automatic, radio.

72 DODGE ½-ton pickup, V-8, A.T., radio.

72 FARGO van, 6, A.T.

73 DODGE ¾ ton pickup. V8, 4 speed.

73 TOYOTA LAND CRUISER, 6-Cyl., 3-speed, choice of 2.

ENSIGN
Chrysler Plymouth Ltd.

TRUCK DIVISION
QUADRA at CALEDONIA
386-2411

Ask for Truck Sales

Dealer Lic. D 7348

1966 VOLKSWAGEN VAN, 1600 engine, rebuilt May '74. New clutch, 6 new tires, 2 batteries, gas healer, panelled and carpeted. Flying east. $650. Call Ken, 382-6559.

VW CAMPER WESTPHALIA

Beautiful. Must sell, low mileage. Only $3350. 382-2355.

62 VW WINDOW VAN, PART camperized, good running gear. Excellent shape. Blown motor, $600 as is. 743-2443 (Shawnigan Lake).

1960 GMC CO. GOOD RUNNING gear. 20' aluminum box, damaged, offers. See Len at Tolmie Totem Towing, Tennyson Rd.

74 ¾-CAMPER CHEV PICKUP, 4-speed standard, 454, V-8, power steering and brakes, large oval tires, 4,000 miles, $5,200. 479-4404.

NEW GMC 1-TON CAB AND chassis, V-8, 4-speed, power steering, power brakes, duals, heavy duty sus. Call 656-2937. DL7966.

BRAND NEW DATSUN ½-TON pickup, fully equipped.
McCALLUM MOTORS LTD.
1101 YATES 382-6122

1970 FORD RANCHERO PICK-UP, V-8, automatic, radio, $2,995. B. Madsen Motors Ltd., 478-5011. D 5026.

1970 GMC SUBURBAN ¾-TON, 60,000 miles, 350-4 speed, split rims, power brakes, 3 seats, good condition. $2800. 382-2965.

962 FORD ½-TON 4X4, NEW ires, real clean, $1750. No triflers. 478-5370.

'64 FORD ECONOLINE, SEMI-camperized, new rear. Safety tested. $695. 310 Bay St., 383-8302.

69 FORD ¾-TON TRUCK, WITH our speed, new tires, $2,600. 656-4288.

1961 GMC HALF-TON, GOOD running order and rubber. $550 firm. 385-8049, all calls at 7 p.m.

'65 DODGE 4X4, GOOD CONDItion, $1750 or nearest offer. 386-2302 anytime.

61 FORD VAN, '67 6-CYLINDER engine, semi-camperized, good condition throughout, 382-7608.

1971 FORD ½-TON, 302, V8, heavy duty 4-speed, 61,000 miles, best offer over $2300. 656-5403.

73 DODGE MAXI-VAN, WASTERval fibreglass top, sleeps 5. $6000. 592-7685.

1971 VEGA PANEL DELIVERY, automatic, side windows. $1995. B. Madsen Motors Ltd. 478-5011.

'65 FORD HEAVY-DUTY ECONOline van, good condition, new tires, $900. 478-1972 after 4:00 p.m.

1967 DODGE VAN, $1495. B. MADsen Motors Ltd., 478-5011. D-5026.

1966 DODGE ½ TON, WILL TAKE offers. 479-7417.

1957 MERCURY ½ TON, $250. 388-9090.

1961 DODGE ½-TON, WELL used, runs well, $300. 478-8495.

1966 BRONCO 4WD, ECONOMIcall 6, very clean, 382-3344.

1967 MGB GT, $1500 OR BEST offer. 383-5083.

MACK TRUCKS.
Clark, 592-0510.

1973 CHEV BLAZER, FULLY AUtomatic, will take trade. 383-9915.

66 CHEV. ¾-TON, 9' VAN BODY, automatic trans. $1275. 385-5223.

1938 DODGE PICKUP, COMplete, but apart. 652-1713, 656-3542.

1969 FORD VAN, 40,000 MILES. 382-4623 after 6 p.m.

1963 CHEV PICKUP AND camper, $1,750. Phone 656-3825.

158 TIRES

MICHELIN "X" RADIALS

Sizes to fit all makes and types of cars — MINIS thru to CADILLACS.

"CHARGEX"
or
PAY DAY TERMS
at

D & D TIRE

1620 Blanshard St.

382-7283

4 UNIROYAL 180 RALLYE RADIal tires, 165-SR 15; used only 500 miles, like new; $47.50 each, inner tubes included, 477-5600.

2 1200X15" TIRES. 1 G78-15". 478-6272.

4 FACTORY MAGS AND WIDE ovals for Vega, 592-9758.

160 PARTS, ACCESSORIES

Sears

RECONDITIONED

ENGINES

Motor problems? Buy a reconditioned motor from SEARS with a 24,000-mile guarantee. Call Gary, John or Frank at 388-9111 (local 251). Call today.

Simpsons-Sears Ltd.

CHEVY FREAK! 1 REBUILT 350, 12½ TWR pistons, ¾ cam, straps main caps. Also rebuilt Mopower on 340 cam 4-barrel. Selection of 327, 283, 6 cylinder rebuilts, Carbs, quad, 4-barrel and manifold, Hollies from 600 to 850. Corvette 4-speed aluminum bellhousing and valve covers. Edel Brock two 4-barrel manifolds. Two Chev American racing aluminium mags. Two early model Olds mags. Ford 302 Torker high riser. 371 Olds chrome goodies. 1 set Cibie headlights, for dune buggy. Brentwood Bay Texaco, ask for Doug or Al. 652-1713, 656-3542.

OUR NEW LOCATION
Your Car's "Heart" is the BATTERY
Sure Start Every Time GET an "ACME"
LOWEST PRICES IN TOWN
Delivered and Installed
FRANCIS BATTERY and TIRES LTD.
2150 Blanshard Street

CORDS
Rings, bearings, gaskets, piston repair, valve jobs. Same day service for most work. The impossible takes a little longer. Open 7-6, Monday-Saturday. Cords Piston Rings (1963) Ltd. 2925 Bridge St. 383-0011. Evenings, 598-4834.

STAIN CLEANER AND COMpound, $130. Air brake tire changer, $140. Air greaser, $70. Joyce air hoist, $225. Truck motor lift, $35. Tube bath, $9. 2-10x12 overhead doors, $125 each. 478-8657.

61 PARISIENNE CONVERTIBLE body, '63 Nova 2 door hardtop, Pontiac 283 with standard 3 speed Hurst shifter, cast bellhousing and new clutch, 194 Chev 6, also 283 327 Hooker Headers. 386-8666.

CHEV 3-SPEED TRANS, clutch, Bellhousing, flywheel and floor shift, $50; '63 Chev radiator and power steering unit with pump. 478-6704.

OPAL GT ACCESSORIES. FIVE mag wheels mounted with formula B racing tires. Approved padded roll bar. Full racing safety harness and car cover. 478-9361.

MARK TEN C.D. IGNITION SYStem does save gas and eliminates 3 out of 4 tune-ups. Details from Trans-World Enterprise, 1817 Douglas, 385-1941.

RADIATOR REPAIRS, FAST TOP quality repairs at Maurice's Auto Body, 427 Beta St., phone 384-3121 Located behind the Burnside Pay and Save Gas Station.

CHEV 327 SHORT BLOCK, 350 cam and lifters, 9½ to 1 pistons. Stock 4-barrel manifold, $200. Phone 656-5427.

MAZDA KEYSTONE CHROME slotted mags with Goodyear raised lettered wide oval tires, low mileage, 479-6573.

MERCURY PICKUP, 223 ENgine, 3000 miles on since being completely rebuilt at a cost of $322. Will sell for $280. 478-3392.

CHEVELLE PARTS, 1964-65. Doors, grills bumpers, trailer hitches, hub caps, 4-speed console. 592-1073.

396 375 H.P. 4-BOLT MAINS. Deep sump, high rise and holley, 40,000 miles, $600 or best offer. 112-321-2405, Vancouver.

WANTED 1948 DODGE PARTS, hub caps, chrome strips, etc. 598-5882.

'64 MALIBU WAGON, GOOD CONdition. Parts or whole. '65 front end. 656-3174 after 5:30 p.m.

COMPLETE 454 CHEV., 450 H.P., 800 double pump, clutch, flywheel, $800 firm. 479-2792.

'57 LINCOLN, FOR PARTS, NO motor, call Cam, days 385-5380, nights 479-2406.

WANTED: CHEV 292 BLOCK and pistons or good replacement engine, any size. 642-3467.

1960 CHEV IMPALA, GOOD body, no motor or trans. $20. 592-6267.

FOUR G78x15 FORD RIMS AND tires, in fairly good condition. One unmatched spare. 479-2763.

428 AUTOMATIC TURBO HYDROmatic trans., stock 428 parts. Offers. Dave, 382-5254.

WANTED: 1932 FORD FRAME, top dollar paid depending on condition. Phone 479-3743.

FOUR 15" AM RACING MAGS, fit TR4 or 6. $250. Chev 3-speed and shifter, $30. 478-2752.

FOR SALE: LOW MILEAGE 1971 302 and 3-speed automatic transmission. Offers, 384-6884.

PARTS FOR SALE, 394 MOTOR and trans and '64 Olds super 88. 384-9065.

1960 CHEV, STATION WAGON for parts, 385-8026.

WANTED — 1969 CHEVELLE RAleigh sport hubcaps. 479-1400.

'56 VAUXHALL FOR PARTS, offers. 656-4573.

WANTED HARDTOP FOR 1971 MGB. 478-1089.

'56 CHEV PARTS FOR SALE. Wanted 4 speed for 283. 479-4486.

WANTED: HARD TOP FOR 69-70 Datsun 2000 Sports. 477-4949.

'62 PONTIAC 283 V-8 FOR PARTS. 384-3284, 2602 Dowler Place.

'65 ACADIAN BEAUMONT, WHAT offers? 652-1688.

VW BUG, NEEDS ENGINE work, best offer takes. 477-3828.

162 AUTO REPAIRS, SERVICE AND TOWING

TOM'S TOWING
Scrap cars hauled at reasonable rates.
479-5332

166 CARS AND TRUCKS WANTED

NEED GROWING SPACE?
Trade your small station wagon on my '72 Volkswagen camper, 479-6989.

SHELBOURNE AUTO MART Ltd.
1640 Cedar Hill X Rd. 477-9166
We Buy Cars — Instant Cash

WANTED: 64-67 BUICK SKYlark, Beaumont or Malibu. 477-3633.

WANTED: MORRIS MINOR 1000 in good condition. 598-5583.

WANTED '65 OR '66 VALIANT, automatic, good condition. 386-9852.

166 CARS AND TRUCKS WANTED

WANTED FOR CASH

Sport Cars
Luxury Cars
Muscle Cars
Import Cars
Compact Cars
Motorhomes
Trucks
Motorcycles

HIGHEST CASH PRICES PAID FOR LOCAL PREMIUM AUTOMOBILES PAID FOR OR NOT!

DePAPE
760
JOHNSON STREET
(REAR OF SHELL STATION)
384-8035
DePAPE MOTORS LTD.

Instant Cash For Your Car Or Truck

Instant Cash For Your Car Or Truck

Instant Cash
For Your Car
Or Truck

(Paid for or not)

SEE

FAIRWAY
AUTO BROKERS
384-1412 950 Yates St.
(24-Hr. Phone Service)

D-5039

WANTED: VW '65 TO '68, GOOD condition, reasonable, 386-2935 days, or 479-5007 after 6 p.m. Ask for Rick.

WANTED '68 or '69 COUGAR IN excellent condition. 383-6205.

168 CAMPERS, TRAILERS AND MOTOR HOMES

impala CAMPING WORLD SIDNEY

THE MOST COMPLETE SELECTION OF TENT TRAILERS ANYWHERE!!
Quick Delivery
PRICED FROM $895

MOTORHOMES AND MINIHOMES
CHAMPION EMPRESS
FIREBALL
JAMBOREE
all sizes available

TRAILERS
SPRITE and SKYLARK
Fully equipped, from $2595

5TH WHEEL
22' OLYMPUS
for the ½ or ¾ ton truck
27' BONA VISTA

TRADE-INS
1972 24' CHAMPION motorhome, 20,000 miles $9850
1968 GALAXIE Telescopic 10' camper, fridge, jacks, furnace, boat racks Best offer

2 soft top TENT trailers
$295 and $395

Book TENT TRAILER Rentals Now!!

PROPANE

Open every day
except Monday

Impala Camping World
1007 Galaran Rd. off
Pat Bay Hwy in Sidney
656-5504
D.L. 7358

TENT TRAILER WITH 10X10 ZIPon room, complete with spare wheel, Coleman stove, lamp and heater. 3695 Saanich Road. 388-6597.

15 FT. TRAVEL TRAILER, sleeps 4, closets, stove, cooler and 110V wiring. Price $950, includes hitch and wiring harness. 746-5218, Duncan.

1969 DODGE VAN, WITH Dorper Pop Top. Ideal second car and set up for basic camping too. 6 cylinger automatic, low mileage, asking $2795. 479-7505.

25' TANDEM TRAILCRAFT BOAT trailer Ezyload style electric brakes. 5,000 lb. G.V.W., Approx. $2,000-new, sell $1,400. 386-0721 or 478-7509.

LATE '72 VOLKSWAGEN camper van, many extras. Replacement value, $6400, taking offers on $4350 or will accept small station wagon as trade, 479-6989.

NEW ECONOLINE VAN camper. Full top, all utilities. Everything plus quality. Beautifully finished by retired carftsman. Must sell, make an offer. 598-2396.

LATE MODEL CAMPER VANguard 8'6". Fully equipped. Also hi-jackers. $1300 or nearest offer. 746-7054, Duncan.

21½ FT. TRAVEL TRAILER, furnace, fridge, oven, lots of storage space, good condition, $1995. 478-4769.

12' HOUSE TRAILER, SLEEPS up to 6. Stove, ice box, sink, $995. 477-3727.

SOFT TOP TENT TRAILER, sleeps 4 or 6, good condition, extra tire, $250. 592-4174.

TRAILER FOR RENT, DAY, week or month. Summer and winter rates. 384-4818.

10' ESTA VILLA CAMPER, stove, oven and fridge, good condition, $1150 or offers, 478-1996.

8' CAMPER FOR SALE INCLUDing fridge, 3 burner stove with oven, heater. 479-6761.

MUST SELL, 15' TRAVEL TRAILer, sleeps 4-5, sink, propane stove, lights. Ready to go. $800. 592-3743.

'72 DODGE, WINDOW VAN, 6, automatic, camperized, excellent condition, $3,500. Phone 382-7558.

CUSTOM BUILT MINI MOTOR home on Econoline chassis, 37,000 miles. $8,500. 383-5734.

HARDTOP CAMPER, SPARE tire, mattresses, extras. $650. 382-5296.

WANTED 17-19' TRAILER, 2-5 years old, fuly lsef-contained, 382-6994.

TRUCK CANOPY, LINED, 8' long, 34" high, Camper back and tailgate door, 479-3438.

GMC TRUCK AND GALAXIE Camper for sale. 1330 Grant St.

1967 BELL TRAILER, $850. 388-4913 evenings.

BARGAIN: 14' TRAVEL TRAILER, $695. 479-6957.

4x8 UTILITY TRAILER, NOT finished, $45. 382-5655.

USED 11 FT. CAVEMAN camper, good condition. 652-3321.

168 CAMPERS, TRAILERS AND MOTOR HOMES

AMC

Original "GOOD GUYS" Great Camper Buys!

During Our

JULY JAMBOREE!

BRAND NEW

DELUXE PARKLANE Hardtop Tent Trailers
Reg. $1195
SALE
$1048

1-only used Tent Trailer
$495

LOOK AT THIS!

1970 CHEVROLET custom pickup. V-8, automatic, power brakes, radio. Immaculate and complete with '72 Tripmaster camper, Fully equipped, like new.
A GREAT RIG!
$4795

FANTASTIC

OLYMPUS 2100 Motorhome Featuring dual air conditioning, and only used once!
SALE
$13,900

'73 VW SAFARI
The deluxe VW camper unit. Beautifully equipped, like new!
$7195

CALL A "GOOD GUY"
385-8756

REG MIDGLEY
Motors Ltd.
736 Cloverdale Ave.
Dealer Lic. D5383

WINNEBAGO
MOTORHOMES

TRUCK CANOPIES
FROM $349

13 and 16 Ft.
WINNEBAGO
TRAVEL TRAILERS

CORNELL CHEV.-OLDS
3050 Douglas 385-5777
Dealer Lic. D-5388

14' TRAILER, PROPANE fridge and stove, sleeps 4, $850, will trade for 14' boat, trailer and motor of equal value. 479-6348, after 4:30 p.m.

10' 6" CUSTOM CAMPER, 3 WAY fridge, furnace, 3 burner stove with oven, jacks, 1 year old. Sleeps 6. Excellent condition. $2600 or best offer. 642-5173.

CAR TOP BOX — CARRIERS have platform attached. Box 39"x55"x10" high, snaps on. Fitted canvas cover held by elastic rope. A-1 condition. 652-2454.

FOR RENT: HOLIDAY TRAILER, sleeps 4, $75 per week, can be seen by appointment in Duncan, phone 478-7584.

15' TRAILER, SLEEPS FOUR, top condition, bargain price, $995. 477-8895. 1919 San Fernando Place.

1970 ECONOLINE 200, WINDOW van conversion, 29,000 miles, asking $4,250. 652-3709.

'73 VOLKSWAGEN WEST VALley camper, best offer. View at 3034 Orillia.

1971 FORD MOTOR HOME, fully equiped, trade considered. Phone 478-1246.

15' TRAILER, SLEEPS 4-6. Stove, icebox, sink, cabinets. $600. 477-8454.

CENTURY HARDTOP TENT trailer, sleeps 4, enclosed car top carrier, 478-1291.

1966 CAMPERIZED CHEV. VAN, 3-way fridge and lights, propane stove. Tested. Best offer. 383-5518.

RESPONSIBLE FAMILY WISH to rent Boler, 1 week, August 18. 477-5443.

8' CABOVER CAMPER FOR sale. 478-2950.

WANTED TO RENT A MOTOR home, call after 5 p.m., 384-9193.

TENT TRAILER FOR RENT, sleeps 4, $30 per week. 478-3329.

CAB OVER CAMPER, $695, 786 Harding Lane, Brentwood Bay.

TENT TRAILER SOFT TOP, good condition, $300.00. 479-8669.

168 CAMPERS, TRAILERS AND MOTOR HOMES

QUALITY
At Its Best

19' SOUTH PARK Travel Trailer

Stock No. 90138. Sleeps 6, 3.5 cu. ft. gas and electric fridge, 4-burner stove and oven, double 20 lb. propane tanks, Marine type toilet, hot water heater, 12 volt power range hood.

PRICED TO CLEAR!
$4295

ALSO
A Real Nice Selection of GMC Trucks and Vans

EMPRESS Leisureland

2524 DOUGLAS

FOR PROMPT AND COURTEOUS SERVICE

382-7121
or
382-5331

Empress Pontiac
Buick Ltd.
Dealer Lic. D 7340.

SAVE

$300 to $350
at

PURVIS FLACK

JULY INFLATION FIGHTERS

'74 SCAMPER 16'
SLEEPS 6, STOVE, FURNACE, 3-WAY FRIDGE, TWIN PROPANE TANKS. REGULAR $3450.00.
JULY SPECIAL
$3150

'74 TAURUS 19½'
SLEEPS 6, STOVE, OVEN, FURNACE, FRIDGE, SHOWER, H-W HEATER, DUAL HOLDING TANKS, TWIN PROPANE TANKS, WHITEWALL TIRES, 12V POWER RANGE HOOD, 60 AMP BATTERY PACKAGE, ON TANDEMS. REGULAR $4250.00.
JULY SPECIAL
$3895

PURVIS FLACK
TRAILER SALES AND SERVICE
1080 GOLDSTREAM AVE.
IN LANGFORD
478-8377

Open evenings Mon. through Fri.
DL 6909

CLEARANCE SALE!
ON
1974 ARISTOCRAT Trailers

ONLY 2 LEFT
1 — 18' Tandem
1 — 20'6" Tandem

1974 CENTURION 19' motorhome. Air conditioning, many extras, fully self-contained.
WAS $12,950 NOW $11,950

HORWOOD MAZDA

385-1451

Johnson and Blanshard

DEALERS LIC. D-7222

FORD FLAT-DECK, 1957 ONE-ton, new rubber, single rim, dual battery asd gas tank. Top end just been redone, complete set-up for camper. Perfect condition. Must see. 383-9675.

16 FT. HOLIDAY TRAILER, IN good condition, sleeps six, propane fridge, stove, furnace, electric brakes, 3-way lights. Phone 478-8797.

'73 LIONEL 110 HARDTOP TENT trailer, 3-way fridge, stove, furnace, sink, surge brakes, canopy and mirrors, sleeps 7, $1950. 477-5266, after 6:00 p.m.

19' FLEURY MOTORHOMES, TUbular steel frames. Used 15' Falcon trailer, $1495. Jackson's 974 Goldstream, Hwy. 1-A D6000.

8½' CAMPER, 2 YEARS OLD, 3 way fridge, stove, and furnace, E-Z lift boat rack, many extras, immaculate condition. 478-3614.

SEMI-FINISHED CUSTOM 9½' camper ready for skinning. Offers. 2426 Tanner Rd.

1971 10½' CAMPER, 3-WAY fridge, stove with oven, toilet, furnace, jacks. $2450. 642-5189.

ALUMINUM VAN BOX 10x7 FT. by 6 ft. 6 for 1 ton truck. Phone 746-7633 Duncan.

ONLY 3 LEFT SOFT TOP TENT trailers with mattresses. $250-$350. 592-1073.

168 CAMPERS, TRAILERS AND MOTOR HOMES

S. J. PEDEN LTD.
your
VANGUARD DEALER

In Stock

FOR IMMEDIATE DELIVERY THE FULL RANGE OF THE POPULAR

Vanguard Campers

JUST ARRIVED
22 ft. Vanguard rear Bath mini-motorhome built on a Dodge 1-ton Maxi-Van chassis. This beauty has all the comforts of home.

Also
See the popular 20 ft. Vanguard mini-motorhome priced right at $12,415.00.

PRICED TO SELL
ONLY 1 LEFT
24' Open Road Motorhome $10,995

TRADE-INS
74 VANGUARD 21 ft. 5th wheel self-contained $5995
73 VANGUARD 8'6" camper $1625
74 JAYCO hardtop tent trailer sink, stove, spare, ice box $1595
72 OKANAGAN import c-w fridge, oven, jacks, furnace $2095
67 SCAMPER, jacks, oven, toilet $2095
Canopy to fit import truck $ 250
8' ALUMINUM canopy $ 175
8' FIBREGLASS $ 125

VAN TOPS
Yes, we supply and install fibreglass van tops.

CAMPER RENTALS
If you have a truck and require a camper reserve now!

PARTS AND ACCESSORIES
If you're building a camper, trailer, or boat, or converting a van or just modifying what you have be sure to see our large assortment of SINKS, FRIDGES, ICE BOXES, INSULATION, HOT PLATES, ROOF VENTS, WINDOWS, SPRUCE FRAMING PANELLING, TOILETS, LIGHT FIXTURES, HEATERS, WATER TANKS, TABLE LEGS and many, many other useful items.

OPEN 8:00-5:00, Mon.-Sat.
UNIT SALES LOT OPEN TILL 9:00 THURS. AND FRI.

S. J. PEDEN LTD.
Dl. 7338
2855 Quesnel St.
386-3464

Looking For A Tent Trailer?

Take a Look At The Fabulous

SUNDOWNER

'At Amazing Prices'

MODEL 436
De luxe in every way, with features like 3-way fridge, furnace, 3-burner stove, sink, water tank, inside, outside water propane tank, spare tire, jacks, torsion ride axle; solid insulated roof, drapes all around, sleeps six, solid door, vinyl bunk ends, crank-up, all this plus much more for only
$2450.24

MODEL 426
A lightweight tent trailer, just dandy for the family of six. All conveniences like a stove, sink lights, water tank and furnace for cold evening use. Complete with solid insulated roof and vinyl bunk ends to wait out any storm. See this beauty today and take advantage of our special low price, while they last, only
$1938.00

MODEL 416
This is it. The lightweight de luxe tent trailer you've been looking for. Everything you'll need is in this one. Ice chest, stove, sink, water tank, spare tire and drapes, plus it has a solid aluminum roof for your boat, vinyl bunk ends, cupboards galore, step, front crank and wheel, torsion ride axle and it sleeps six. Top quality and economy priced at only
$1550.34

COASTLINE
TRAILER CENTRE
1915 QUADRA ST.
388-6021

"TRY US YOU'LL LIKE US"
Dealer License No. D-3579

'69 WESTPHALIA CAMPER
55,000 miles, new engine, 2 months old. New tires, AM-FM radio. Fully serviced, ready for camping.
$3595
To view call 388-6275
ALEXANDER LEITH MOTOR CO.
D8472

'71 WESTPHALIA CAMPER
27,000 miles — Pristene condition. AM-FM-marine wave radio, radial tires. Fully Volkswagen Dealer serviced.
To view — Call 388-6275
ALEXANDER LEITH
MOTOR CO.
D8472

DOGWOOD TRAILER SALES
PARTS — PROPANE
RENTALS
RANDELL TRAILERS AND CAMPERS 478-6841
2630 Deville Road
Dealer Licence D-7410
Highway 1 and Millstream Rd.

HARDTOP TENT TRAILER, 3 double beds, table, carpet, lots of storage space, new mattresses and tires, excellent condition, $875. 382-8670.

1972 22 FT. KUSTOM KOACH, full bath, overhead oven, etc. Replacement value $6500. Sell for $4300. 746-7946 Duncan.

RENT 27' WINNEBAGO CHIEFtan. Private fully equipped, August, September, 390-4417, J. Miller.

HARDTOP TRAILER TO RENT. Available July 29 to August 18. Again available August 26. 386-7302.

1956 VOLKS WAN, EXCELLENT shape, mechanically completely rebuilt, camperized, asking $950. 385-5636 after 6 p.m.

17½ FT. RANDELL HOLIDAY trailer, fully self-contained. Sleeps six, like new condition. 652-2258.

NEW CUSTOM DELUXE 8'9" camper, side dinette, 3-way fridge. Offers. 478-2483.

1967 VIKING SOFT-TOP SLEEPS 4. Can be seen at 1268 Pembroke. 386-6557.

MUST SELL SMALL CAMPER equipped plus roof rack, not overhead, 478-3423.

1970 WESTFALIA VOLKSWAGEN camper, well taken care of, $3850. 385-3862.

1969 19' SELF-CONTAINED trailer, little used, extremely well finished, $2,800. 477-1412.

WALK-IN VAN, CAMPERIZED. 478-2064.

FOR RENT, 8' CAMPER, CABover, sleeps 4, 478-5976.

TENT TRAILER, SLEEPS 4. Extra wheel, $325. 382-8093.

LARGE TENT FOR SALE, $90. 656-5357.

168 CAMPERS, TRAILERS AND MOTOR HOMES

LAYTON
WEEK-N-DER
COUNTRY SQUIRE
GEM TOPS
DROP IN AND SEE
the new WEEK-N-DERS
8 ft., 9½ ft., 11 ft.
also the new
IMPORT MODELS

'67 17-ft. SCAMPER trailer, fridge, furnace, toilet, stove and oven, sleeps six, very clean. $2095.00
'66 12-ft. BILTRITE trailer, 2-burner stove, ice box, very light. $ 789.00
—CAR TOP Sleeper $ 89.95
—LINDAL Canopy $ 175.00

Trailer Rentals
BOOK NOW—VACATION AT SHAWNIGAN LAKE MOUNTAIN VIEW TRAILER PARK
In a new 22' COUNTRY SQUIRE
$140 PER WEEK

VACATION AT
RIVER BEND TRAILER PARK—PARKSVILLE, B.C.
In a new 19' COUNTRY SQUIRE
Starting at $124 PER WEEK

Dominion Motors
1703 BLANSHARD ST.
(across from Hudson's Bay Parking Lot) VICTORIA, B.C.
385-5012 Dlr. No. D-5536

FENNELL'S
TRAILER SUPPLIES

Parts — Propane — Repairs

Profiled Aluminum

GALAXIE CAMPERS
SPORTSMAN CANOPIES

Summer Hours

Open 7 days a week

6459 Pat Bay Hwy. 652-2511

FULLY EQUIPPED VOLKSWAGEN WESTFALIA CAMPERS, BY THE WEEK OR WEEKS.
RENT-A-CAMPER
ALEXANDER LEITH MOTOR CO.
LOWEST RATES — HIGHEST VALUE. PHONE COLLECT 112-743-2606, MILL BAY. 388-6275 VICTORIA PAGER 2510.
D. 8472

GLENDETTE TRAILER, SLEEPS five, stove, oven, ice box, curtains seat covers. water tank, pressure water, propane gas and electric wiring, stabilizer, newly tested. $1,090 or best offer. Phone 592-3957.

CAMPER, IMMACULATE, SELF-contained, with shower, hot and cold water, gas and electric furnaces, 11½ ft. Price with three-quarter ton equipped truck, $5600. Without truck, $3000. 598-2329.

169 MOBILE HOMES AND PARKS

WAGON TRAIN HOMES LTD.

EXCLUSIVE LISTINGS

Site No. 56 HIDDEN VALLEY. 12x52 Haralex. Included in price: Fridge and stove, washer-dryer. Large sundeck, nice lot, in adult section.

1973 OLYMPIAN, including furniture, fridge, stove, washer, dryer. Site No. 103 HIDDEN VALLEY.

Site No. 98 HIDDEN VALLEY, 12x66 Statesman. Included in price: furniture, appliances, washer and dryer and skirting.

Site No. 22 CEDAR CREEK 12x68—2 Safeway. Utility room, front living room, furnished except for master bedroom.

Site No. 14 STRONG'S TRAILER PARK, Sooke. 12x60—3 Country Lane (Neonex). Stove and fridge.

STRONG'S PARK 12x68—2 Chanc. All furniture except twin beds in master bedroom and pianorgan in living room. Includes color TV. Home less than one year old.

Sooke Lot. 12x64—3 HARALEX. Stove and fridge. Unfurnished.

IF YOU WOULD LIKE TO VIEW ANY OF THE ABOVE MENTIONED CONTACT YOUR NEAREST WAGON TRAIN OFFICE.

MILL BAY
Trans-Canada Hwy.
at the flashing light
743-5573

SOOKE
6647 Sooke Rd.
642-5533

LANGFORD
974 Goldstream
478-7333

VICTORIA
2515 Government
386-3291
Dealer Licence No. D-1-148

BOB'S
MOBILE HOMES LTD.
D7454 386-3623
25 Crease Ave.

CLEARING ALL RECREATIONAL VEHICLES
TENT and TRAVEL trailers, 5th wheels and CAMPERS

15' TRAVELAIRE $2895
14' HOLIDAIRE $2795
16' HOLIDAIRE was $3295
NOW $3145
17' TRAVELAIRE was $3795
NOW $3595
17' TRAVELAIRE with shower was $3995
NOW $3745
18' NOMAD $4195
20'6" NOMAD $4995

2 ONLY
18' MINI HOMES $10,250
No trades at this price

MARLETTE GLENDALE
Mobile Homes

TOTE-EM
Trailer Sales

12x68 Safeway 'CANADIANNA' 2-bedroom, utility room, plus private dining room. If you have a space here is tremendous value.
PHONE 384-8791
Dlr. Lic. No. 25094

2X55 LEISURE HOME C.S.A. APproved, 2 bedrooms, (front and ear), 1½ baths all coloured appliances, with eye-level oven, wall-to-wall broadloom, storm windows, ir-conditioned. Mint condition hroughout, must sacrifice, $6,750. Call Vancouver collect, 874-5765 anytime.

BRAND NEW HOMES
On pads in LOVELY FAMILY PARK in Greater Victoria area. Your low down payment on bank financing. Call now COLLECT, Mr. Walker, 588-0455 or 594-1314.

10X45, SOLID CANADIAN BUILT Scotia mobile home for sale. New gun type furnace, new hot water tank, beautiful 2-bedroom, 4-piece bath, solid wood interior. 478-6217.

DOUBLE-WIDE MOBILE HOME, 24'x50', 3-bedroom, washer-dryer. 2 years old. $19,000. 385-0323 daytime, or 384-9863 evenings.

MUST BE MOVED AND SOLD. 10x50 mobile home, $3,500. 642-5741 after 5.

10X40 MOBILE HOME, ALSO 18X8 cabana, colonial style. 642-3883.

169 MOBILE HOMES AND PARKS

TRIANGLE HOMES LTD.

GENERAL, LEADER PYRAMID, WESTBROOK KNIGHT, SQUIRE, PAGE
2435 TRANS-CAN. HWY.
478-1774 D2360

Happy Valley HOMES LIMITED
Dealer's No. D-1837
2681 Sooke Road
478-8303
—Park space available with all purchases
—Choice of 4 different park locations
—Good variety of stock selection

GOLDSTREAM MOBILE HOMES LTD.
PARAMOUNT PREMIER MONARCH AND PARKWOOD
Modern park space available with all purchases
2885 Trans-Canada 478-1751
2994 Jacklin 478-8391
Dealer Licence No. D-2328
OPEN 9-9

NEW HOME MODULAR
12x60 2-bedroom, furnished, washer, dryer, fridge, stove, 4-piece bath. Parking space on waterfront property at Sooke. Adults only park. Lot rent $65. Full price $15,000 delivered to site. Call 642-3261, 7-8 a.m. or after 6 p.m.

URGENT MUST BE MOVED, 68x12 Monarch deluxe 3-bedroom furnished, take over payments, call 382-2247 after 6 p.m.

FURNISHED TWO-BEDROOM, fully modern, 10x50 ft. mobile home. Excellent condition. Situated water's edge in Sooke area trailer lodge. $5,500. 642-5511.

CUTE, 8'X40' MOBILE HOME, fully furnished on lot. $3500. Phone 386-7465 or 383-0968.

WANTED, LARGE MOBILE home in Adult park, 592-0657.

178 SUMMER RESORTS

FAIRFIELD HOMEY REST-home, one semi-private room, one private room for lady needing care. Reasonable rate. Excellent meals. Tray service in room. Laundry. Hairset. Welcome to visit. 384-1750.

HIDEAWAY HOLIDAY
Private rustic A-frame cottage, Ruxton Island, available to rent, part August. Row boat included, water taxi available. $100 per week or $150 for two weeks. 592-6936.

HARBOUR HOUSE HOTEL LTD. On beautiful Salt Spring Island, fully licensed, modern accommodation, dining room, tennis, and swimming. Reservations, phone 537-2133 or write Box 99, Ganges.

TRAILER SPACE, SHAWNIGAN Lake, lights, water, septic, for rent by week, $50. Private Club area. Phone 385-1781.

WANTED TO RENT, CABIN ON Shawnigan Lake by reliable family during July 22 to Aug. 5 for one or two weeks, 592-2791.

WATERFRONT CABIN TO RENT. Saltspring Island. Indoor plumbing, electric range and fridge. Phone 477-1018, evenings.

COWICHAN LAKE, TWO BEDroom unit, good swimming, boats available, 745-6223 Collect.

BEACH CABIN — TEXADA Island, $75 to $85 per week. 486-7360.

181 TOURIST ACCOMMODATION

WATERFRONT 1 AND 2 BEDroom kitchen units, TV, boat launching and anchor, $85 week and up. Crofton, 246-3112.

185 CONVALESCENT AND REST HOMES

FAIRFIELD HOMEY REST home, one semi-private room, one private room for lady needing care. Reasonable rate. Excellent meals. Tray service in room. Laundry. Hairset. Welcome to visit. 384-1750.

UNDER NEW MANAGEMENT
Beautiful Medana Guest Home in James Bay near Beacon Hill Park. Semi-private rooms available. 385-5533.

ROOM IN PRIVATE HOME, FOR elderly lady, every comfort and good meals. Reasonable rates. 478-8258.

PLEASANT ROOM IN SMALL guest house near park and sea. 385-4632.

VACANCY FOR LADY, NO steps, tray service, nursing care, near sea, 382-7406.

NICE SUNNY ROOM IN SMALL rest home, good meals, 388-7426.

SEMI-PRIVATE ROOM, TRAY service, ladies only, 385-1814.

190 ROOM AND BOARD

NEED ROOM AND BOARD IN Colwood or Langford area. Phone Al at 384-0491.

193 ROOMS TO RENT

EXCELLENT ACCOMMODATION (share facilities) available immediately for quiet responsible person. Gonzales Bay area. 598-6363 or 383-1848.

ROOM WITH KITCHEN PRIVIleges, utilities included. Convenient, pleasant home in village. Single, middle-aged woman. $125. a month. Phone 652-2622.

JUBILEE AREA, LARGE ROOM, fridge, stove, television, private entrance, share bath. $65. Mature working girl only. 592-1073.

ROOM FOR RENT, EVERYthing included. Close to downtown. 383-8191.

SLEEPING ROOM. WORKING person. James Bay. Bus at door, 384-0859.

NEAR WOODWARDS, BASEment bedsitting room, suit young girl. $45. 382-7020.

BASEMENT SUITE FOR RENT, close to bus and stores. 388-9719.

PRIVATE HOME. JAMES BAY area. 431 Powell St. 385-6042.

197 HOUSEKEEPING TO RENT

HOUSEKEEPING ROOM, OAK Bay, reduced rent to reliable party for part-time caretaking. References required. Reply Victoria Press, Box 138.

FAIRFIELD, 2½ ROOMS FURnished, upstairs, utilities included, $75, across from bus, and stores, mature quiet woman, non-smoker, 385-6217.

WARM, CLEAN ROOM AND kitchenette, Cook and Fort area. Middle-aged to elderly lady only. 384-7474.

SMALL ROOM FOR RENT, MAture person. 1109 Princess Ave. $45.

WELL FURNISHED, FRONT room, lady pensioner, $65. Washington Ave., 479-6955.

HOUSEKEEPING ROOM, $57. Close to downtown shopping, 383-4929.

LARGE, WELL FURNISHED, kitchen. Mature man, $79. 3071 Washington Ave., 386-0204.

QUIET UPSTAIRS ROOM FOR lady. Everything included. $65. 651 Trutch St. 383-2040.

LARGE ROOM FURNISHED, Fairfield area, suitable for working person. $70 month. 382-4480.

RITZ HOTEL
710 Fort St. 383-1021

$75. FURNISHED, WALK TO town, pensioner preferred. 383-8101.

FURNISHED CLOSE IN, $75 PER month, available Aug. 1st. 382-7385.

199 HOUSEKEEPING ROOMS WANTED

SINGLE NON-SMOKING, QUIET working girl, wants housekeeping room in West Saanich. Phone 382-7952.

VERY LARGE UNFURNISHED room, bright and quiet, will decorate if necessary: near Beacon Hill Park or thereabouts. 388-9211.

200 APARTMENTS TO RENT UNFURNISHED

Chateau Victoria
40 BURDETT AVE., VICTORIA, B.C.
TEL. (604) 382-4221

NOW RENTING!

Victoria's newest downtown residential and commercial complex. Breathtaking panoramic views of the city, sea and mtns. Superior fire and sound-proofing, wall-to-wall carpets, drapes, balconies, colored appliances. Desk clerk on duty 24 hrs. "Parrot House" roof top restaurant. Covered parking.

1 bdrm. suites $174-$220
2-bdrm. penthses from $425

INFORMATION: CALL 382-4221

Harbour Towers

A full facility 12-storey building
—hotel and related services
—quality restaurant dining room with room service
—swimming pool
—hydrotherapy pool and sauna
—underground parking
—24-hour staff
—wall-to-wall carpets and balconies.

LUXURY APPOINTED PENTHOUSES
—Sweeping views, 1,300—1,400 sq. ft.
—Wall-to-Wall carpets
—Brick feature wall with electric fireplace
—2 Bedrooms, den area, 2 baths
—Formal living, dining room
—Free hydro, free parking
Penthouses from $475

PRESTIGE OFFICE SPACE AVAILABLE
For further information and courteous service please contact Harbour Towers, 385-2405.

Announcing the opening of
WINDSOR COURT
260 Gorge Rd.

PHASE ONE
NOW RENTING FOR AUGUST
—1 and 2-bedroom suites, 2 bathrooms and breakfast areas featured in some suites.
—1 bedroom suites from $180-$195
—2-bedroom suites from $230-$260.
—Here is truly comfortable living in luxurious suites featuring fully carpeted shag rugs, colored appliances, 14 cubic foot refrigerator.
—Enjoy further advantages ... squash courts, swimming pool, sauna, exercise room, tennis court, underground parking, games rooms, social lounges.
—Within walking distance to shopping centres, bus routes.
—For further information call 384-5811.
McArthur Park Estates

VERINDA PLACE APTS
2639 Fifth St.
READY FOR OCCUPANCY
Bachelor from $146.00
One Bedroom from $174.00
Two Bedrooms from $211.00
P. R. BROWN & SONS, LIMITED
762 Fort St. Ph. 385-3435

MORNINGSIDE WEST
(Larchwood and Laval)
3-bedroom Town homes featuring 2 and 3 bathrooms, full basement, low cost auto-oil heat, wall-to-wall carpeting, drapes, fridge, range, washer-drier, fireplace. 1220 and 1281 sq. ft. Byron Price and Associates Ltd., 385-2458.

HERITAGE HOUSE
520 RITHET
2-bedroom apt. $190. Available Aug. 1. Call Res. Mgr. 382-8585. Adults only—No pets

TUDOR ESTATES
2030 DOUGLAS ST.
382-2721

EXCEPTIONALLY LARGE 2-bedroom sea view apartment in one of Oak Bay's gracious older homes. Conveniently located. $350 per month. No young children or pets please. For details, phone 598-7691 or 383-1481.

CONDOMINIUM—FANTASTIC
Seaview, 2 bedrooms, close to town. Swirl pool and sauna. Immediate possesssion. $295 per month. 382-5171. The Zieglers, 592-1768, Canada Trust Co.

AVAILABLE IMMEDIATELY, bachelor, $125. 3rd floor, no pets, no children, non-partying young couple preferred. Wall-to-wall carpet, cablevision, drapes. 388-6195, 904 Hillside.

HAVE SMALL APARTMENT, 4 rooms on ground floor, fridge, stove, drapes, cablevision. Rent reasonable. Adults only. Passmore Apartments, 1122 View St., 384-5463.

AVAILABLE AUG. 1. LARGE 2 bedroom condominium, very quiet, top floor, corner suite, elevator. Close to bus, shopping, and Beacon Hill Park, small pet acceptable, $235. Phone 384-6882 after 6 p.m.

ROYAL ESQUIMALT APTS. 1180 Esquimalt Road (across from shopping plaza) 1 bedroom suite, available immediately. Adults only. No pets. 382-2221, 382-9407.

1 OR 2 BEDROOM SUITE, IN side-by-side duplex, James Bay, close to park and sea, responsible couples only, phone 383-5827, 8-12 a.m.

RUDYARD KIPLING
Luxurious large 2 bedroom, 2 baths, all appliances, drapes, carpets, $400. Appointment call 592-6671.

AVAILABLE AUGUST 1, BACHElor suite in older home, near Jubilee Hospital. Single girl only. Reference. Heat and light included, $125. 385-7902.

CARNARVON MANOR, 1243 BAY. 2 bedroom, August 1. $200. 1-bedroom, August 1, $165-$170. Pool, sauna. Adults only. No pets.

MAYDORF APARTMENTS, 3905 Quadra St. 2 bedroom suite, $184. Bachelor Suite, $119. Adults only, no pets. 383-3821.

AUGUST 1, 1-BEDROOM SUITE, $135 includes all utilities (non-smoking working girl only). Jubilee area. 592-2811.

WATERFRONT, ON BEACH drive, large 2-bedroom suite. Lease, $500. 598-1045.

TWO BEDROOM APARTMENT to rent, for responsible couple. 382-6681.

$195. 1-BEDROOM CONdominium, pool, sauna, early a.m. or evening. 477-1964.

1-BEDROOM APARTMENT, REsponsible person, no children or pets. Pembroke St., $130. 383-0130.

APT. TO RENT IMMEDIATELY, 385-2903.

201 APARTMENTS TO RENT FURNISHED

VISITORS
THE ROYAL SCOT
425 QUEBEC

This new apartment bldg. offers: Fully furnished 1-B.R. suites — Color TV, shag carpets, linen, dishes, laundry facilities, indoor pool, whirlpool, sauna, games room, underground parking.
Managers:
Mr. and Mrs. G. Arnold
Phone 385-3543
OCEAN PROP. MANAGEMENT

$85 — 2542 ROSEBERRY. Bachelor suite. Share kitchen and bathroom. Prefer single gentleman.
PEMBERTON HOLMES LTD.
384-8126

1 BEDROOM SUITE, CLOSE TO Government Buildings and Victoria General. Laundry and cablevision. Adults only. $110. 384-9660.

1-BEDROOM SUITE, HEAT AND hydro included, near Stadacona Park, mature adults only, 384-2898 or 388-4660.

BED-SITTINGROOM BACHELOR suite, fully furnished, linen supplied, $195 monthly, or $65 weekly, 598-4649.

NEED RIGHT NOW, GIRL TO share apartment, furnished, No. 4 - 614 Esquimalt Road.

PARTIALLY FURNISHED BACHelor suites, apply Suite 5—354 Gorge Rd. E.

SUBLET 2-BEDROOM APARTment for 1st 3 weeks in Aug. Fully furnished. $150. 598-2676.

2-BEDROOM FURNISHED SUITE with separate entrance. 383-6024.

202 FURNITURE TO RENT

Three Rooms from
$30 per month
STANDARD FURNITURE
382-5111
Immediate Delivery

203 APARTMENTS WANTED

NEEDED BY SEPTEMBER 1ST, two young women, one student, one working require two bedroom apartment or basement suite, preferably furnished, reasonable. Phone after 5:00 p.m. 386-7824, all day Saturday.

PENSIONER AND WIFE REquire to rent a 2-bedroom superior apartment in the Oak Bay area. Will pay up to $350 month, for suitable accommodation. Details to Victoria Press Box 126.

MALE PENSIONER, 60, NEAT, clean, quiet, urgently needs large clean warm housekeeping room, or consider sharing apartment or house with someone 65 to 75. Phone 385-3833.

MATURE COUPLE — ONE child, recently moved to Victoria, urgently require 2-bedroom unfurnished apartment, duplex or house. Up to $200 per month. Phone 383-2778.

DENTIST REQUIRES ONE OR two bedroom suite, house, or cabin, with reasonable access to Sidney, preferably waterfront. Phone Dr. Kosick, 656-4189 or 656-3321.

TEACHER AND QUIET DAUGHter, 14, need modest 2-bedroom accommodation, in area of Oak Bay or Mt. Douglas High School, for Sept. 1. 656-4381.

3-BEDROOM APARTMENT wanted, up to $200. 2 very small children, references supplied. Phone 384-1743 anytime.

YOUNG PROFESSOR AND child require 1-bedroom furnished apartment now or by August 1. Reasonable rent. 598-8280.

COUPLE SEEK 1-BEDROOM apartment or similar suite, immediate occupancy, under $150. 658-5660.

RESPONSIBLE COUPLE WITH well behaved cat, needs apartment, 1 bedroom. August 1. 382-7307.

RETIRED WIDOW WOULD LIKE 1 bedroom suite in home or apartment. Beacon Hill area. 386-3732.

NURSE URGENTLY NEEDS apartment in Jubilee area. Phone 592-4555 after 5 p.m.

206 DUPLEXES TO RENT

MODERN TWO BEDROOM DUplex, on quiet street, in Parkland, Esquimalt area, fridge, stove, washer and dryer. Ideal for couple with one child. Available now. $275 per month. 383-4568.

SOOKE, AVAILABLE AUG. 1, 3 bedrooms, wall-to-wall carpet, stove included, no pets, view 1-4 P.M. Sun. July 21, 1932 Caldwell Rd., $190 per month.

BAY AND DOWLER, LARGE 1 bedroom suite, $140 per month, 1 child welcome fridge and stove, no pets please vacant, 479-4619.

ESQUIMALT, DE LUXE 3-BEDroom, 1½ baths, full basement, stove and fridge. Adult family only. No pets. $265. 598-6317.

MODERN DUPLEX IN METCHOsin, 3-bedroom, 1½ bath, 478-6289 after 3 p.m. Saturday, all day Sunday.

VACANT — SIDE DUPLEX, BAY and Cedar Hill, 2 bedrooms plus 1 in basement, Dining room, fireplace, $250, 477-9970 before noon.

SPACIOUS NEW 3-BEDROOM, 1½ bathrooms, wall-to-wall, Langford, August 1, $265, 478-9640.

2 BEDROOM DUPLEX, ROYAL Oak. Suit older coupel. No pets. 479-5454.

1-BEDROOM UNIT IN 4 PLEX, stove, fridge, $155 per month, no dogs, available Aug. 1st. 382-7385.

2-BEDROOM DUPLEX, $175. Call between 11-2 p.m., 384-6562.

207 DUPLEXES WANTED TO RENT

SENIOR LADY WISHES SELF-contained duplex or apartment, one or two bedrooms, rent up to $250, from Sept. 1. 477-2920.

3-BEDROOM DUPLEX WANTED, up to $200. 2 very small children, anytime.

210 HOUSES TO RENT FURNISHED

METCHOSIN
COLWOOD AREA
Attractive 3-bedroom modern bungalow, double plumbing — Secluded easily kept garden. Rent $350. Apply

A. BERNARD & CO. LTD.
655 FORT ST. 384-9335

SMALL COUNTRY HOME, available Aug. 1, $160. per month, open for inspection, 7 to 8 p.m.. Monday, July 22, 2091 Keating Cross Rds. 386-34314, Local 23 days.

MODERN EXECUTIVE STYLE 3 bedroom home, Parklands-Esquimalt, spacious grounds, $325 month. available August 1. References required. 384-4417.

NEAR PORTAGE INLET — 3 BR. home with fridge and stove. Avail. August 1. $280 per month. BOORMAN INVESTMENT CO. LTD., 1111 Gov't St., 386-9212.

$250 — 3 Bedroom home on a beautifully landscaped lot. Available immediately.
PEMBERTON, HOLMES LTD.
384-8126

ARCHITECT DESIGN ON ½ acre in North Saanich, 2 bedrooms den, 2 fireplaces, 2 bath. All appliances. 1 or 2-year lease. $400 month. 656-4890.

4-BEDROOM, 2 FULL BATHS, ON ½ acre in Happy Valley area. $235. Phone 478-7833. Available Aug. 15.

3 BEDROOM HOUSE, AUGUST 1, carport, patio, utilities included. Near University. Only adult family. No pets. $300. 592-6811.

CLOSE TO WATERFRONT AND beach, modern 5-bedroom home, large indoor swimming pool, living room, den, $750 month. 479-1102.

2-BEDROOM COTTAGE. ESQUImalt Lagoon. Couples only, no children or pets. Available Aug. 1, $225, 478-1950.

2 BEDROOM HOUSE AVAILABLE August 1st. $200 monthly. Phone 386-3111, between 9 and 5 weekdays.

3 BEDROOMS, INCLUDES everything, Legislative area, August, $200. 382-0243.

WANTED: 2 PEOPLE TO SHARE house near Jubilee-Sears. $115 a month. Own room. 592-3292.

210 HOUSES TO RENT UNFURNISHED

ESQUIMALT, AVAILABLE August 15, 2 bedroom, completely renovated. Dining room, utility, big kitchen, full basement, $265 Adults only. No pets. Reference please. 386-0394.

MATURE COUPLE C.N.R. AND W.C.B. employees, no children, no dogs, need two bedrooms house with fireplace. Good care of premises, phone Vancouver collect 434-1489, after 5 p.m.

5-BEDROOM HOME, 2 MAIN, 3 basement, 1554 Hillside. Bus stop at door, separate garage, big yard. Near Sears. Immediate possession. $300. 598-8113.

1020 CATHERINE 3-4 BEDrooms, $150, plus utilities. Available. Apply personally.

211 HOUSES TO RENT FURNISHED

MODERN ATTRACTIVE THREE-bedroom bungalow in Oak Bay, available September for four to six months. Nominal rental $275 monthly to mature responsible couple who will care for home and can provide first-class references Reply Victoria Press Box 64.

COTTAGE BY THE SEA. CORdova Bay. $135. Tranquillity, superb sea view, bird watchers' paradise. All this to share with intellectual mature female only. Phone 658-1007.

GALIANO ISLAND WAterfront 2 bedroom hom available from September to June. Fully furnished, fireplace and furnace. Near store and golf course, $150 per month. 112-539-5569 eves.

4 BEDROOM WATERFRONT, Shawnigan Lake, $500 monthly. 385-5374.

212 HOUSES WANTED TO RENT

WANTED BY 3 CHRISTIAN girls, a 2 bedroom house in Oak Bay — University area, by Aug. 15 — Sept 1, or sooner. Will pay up to $200 month, utilities included. Please phone Miss Berry at 387-6043 during week 8:30—4:30; 642-3784 any other eime.

BROADMEAD UPLANDS
3 or 4 bedroom home in Broadmead or Uplands or ? for responsible family. Possession Sept. Phone my agent GLEN McGREGOR 384-8001 or RES. 477-3675. The Royal Trust Co.

URGENT, RESPONSIBLE mother and 2 sons will give loving care to small house and yard, near city bus, 2 bedroom, stove and fridge if possible, rent aprox. $200, please call after 4 p.m., 478-3256.

RETIRED CLERGYMAN AND wife desire unfurnished 2 bedroom bungalow with fridge and stove, basement, yard, garage. Wish to get settled quickly in Greater Victoria. Collect Vancouver 112-224-5651.

WANTED — SEPT. 1ST-15TH. 3 bedroom house, duplex or apartment by reliable, clean 35-year-old man, with excellent references. Details by phoning Mr. Earl Monday-Friday 9-4:30 386-2441, other hours, 382-4401.

RESPONSIBLE WORKING COUple requires 2 or 3-bedroom house, or side-by-side duplex in Victoria or outskirts, reasonable rent preferred, although flexible. Contact K. Schroeder, 388-3332 days, or 382-5506 after 5 p.m.

IMMEDIATE
Businessman-editor, conservative, artistic tastes, needs accommodation. Large apt. or house; city or within 20 miles. Privacy seclusion preferred. Between $85—$120 Call 598-5781.

RELIABLE CHRISTIAN COUPLE would like to rent two or three bedroom house with or without basement. Reasonable rent. With option to buy. Reply to P.O. Box 192.

MATURE, RESPONSIBLE FAMIly seeks older secluded home by September, rent or lease. Saanich Peninsula or Salt Spring Island preferred. Local references. 479-1997.

WANTED SEPTEMBER 1, small 2-bedroom house, quiet country setting preferred, within reasonable commuting distance from Victoria. Reliable tenants, references available. 477-5186.

RELIABLE COUPLE WITH 2 small girls would like 2- or 3-bedroom house or apartment. Rent $175-$225, references available. 652-3875.

YOUNGCOUPLE WITH 2 CHILdren, urgently require 3-bedroom house or duplex. Langford, Metchosin or Colwood area. Aug 15 or sooner. 478-5738.

YOUNG COUPLE WITH CAT would like to rent 2-bedroom house or duplex, Woolco area, up to $200 per month. By September 1st. 382-9347.

YOUNG RESPONSIBLE WORKing couple require 2 bedroom house in quiet area, by September 1. References. 479-5489, after 5 p.m.

CUSTODIANSHIP WANTED IN Victoria vicinity, experienced carpenters will build, decorate or landscape as part or full payment of rent. Victoria Press Box 134.

YOUNG MARRIED COUPLE with child would like to rent a house or apartment with one or two bedrooms. Reasonable rent. 382-2841.

WANTED TO RENT OR RENT with option to buy, 2-bedroom home by Sept. 1st. 598-7742, 388-9032.

URGENTLY REQUIRED BY working mother and 2 children, 2 bedroom house, duplex or suite, by Aug. 1, under $200, 384-6337.

URGENTLY NEEDED BY MAture student, a 1 or 2-bedroom house, duplex or upper suite. 383-5066.

WANTED FOR SEPT. 1, 1 OR 2 bedroom house for responsible mother and working daughter, up to $225 month, 382-6002.

URGENTLY NEEDED, SMALL 2-bedroom bungalow or duplex, rural district, can pay up to $140. 384-4769.

PROFESSIONAL COUPLE WISH to rent, lease, 2 to 3 bedroom home or apartment, 6 months to one year. Victoria Press, Box 9[illegible]

3-BEDROOM HOUSE WANTED, up to $200. 2 very small children, references supplied. Phone 384-1743 anytime.

2 BEDROOM HOME BY OLDER couple not over $160 by Sept. 1, quiet district, 384-0366.

YOUNG COUPLE WITH A DOG, require by Sept. 1, a house, duplex or suite, 642-3985.

COUPLE STARTING OFF DEsire house in 20-mile radius up to $150. 382-1472.

1 OR 2 BEDROOM HOUSE OR duplex accessible to university. 592-9146.

URGENT, NEED SMALL 1 OR 2 bedroom house for Aug. 1, $150 month. Phone 385-8536 after 6.

[illegible] WITH infant require 2 bedroom accommodation about $150. 388-4148.

215 HALLS, WAREHOUSES, STORES AND OFFICES TO RENT

DOCTORS
We have space available near Jubilee Hospital at OLD RATES. [illegible] design the space to your requirements. Good parking, you will like this area.
HATLEY HOLDINGS LTD.
385-5911

JACKLIN CENTRES, LANGFORD
1—Small bright store in attractive commercial block on busy Jacklin road in Langford, opposite Belmont High School. Approximately 450 square feet, heated, signs also included in rent of $135.
2—1350 square feet. Selling-warehouse-storage area in the same building. Very low rent. May be negotiated with good tenants. Please phone 386-3675 after 6 p.m. Owner is not home before then.

10,000 SQ. FT. WAREHOUSE with store and loading facilities, Hudson Bay Co. area, long area, long term lease available, Victoria Press, Box 86.

NEW 3000 SQ. FT. OR TWO 1500 sq. ft. Any kind business. Good parking. Available Aug. 1st. 384-5324.

PRIME OFFICE, OAK BAY VILlage, 2 rooms, carpeted. Jack Mears Oak Bay Realty. Commercial Rental Department. 598-3321.

SMALL STORE WITH 2-BEDroom suite, residential area. 384-4267.

215 HALLS, WAREHOUSES, STORES AND OFFICES TO RENT

Montreal Trust
PROPERTY MANAGEMENT
a complete service
Rentals-Leasing-Consulting
1057 Fort Street 386-2111

OFFICE SPACE DOWNTOWN
Up to 4,500 sq. ft. of air conditioned space available November 1974.

RETAIL STORE LOCATION DOWNTOWN
1,350 sq. ft. available November 1974.

OAK BAY AVENUE
1,000 sq. ft. of office space available September 1974.

OFFICE SPACE
2610 Douglas
Ground floor
1,000 sq. ft. at $270.80 p.m.

BROWN BROS. on LANSHARD
385-8771 (ANYTIME)

WAREHOUSE FOR LEASE
New construction. Top quality building. High ceiling. Deck loading. Up to 13,000 sq. ft. at $2.50 per sq. ft. Please call ALLAN U. POTTER (anytime) 385-8771

MELTON
REAL ESTATE (B.C.) LTD.
912 DOUGLAS ST.
MELTON—BRINGING MORE THAN THEIR NAME TO VICTORIA

ETHNIC PROFESSIONALS TAKE NOTE:
Now leasing for November occupancy—prime office space Gov't and Douglas area, beautifully restored heritage building with full amenities.
Dale Viewegar 386-7551 or 383-1047 (anytime)

Tremendous Opportunity
New Gorge Shopping Centre
COMPETITION MINIMAL
AIR-CONDITIONED OFFICES FOR PROFESSIONAL PEOPLE ESTABLISHED OR ENTERING BUSINESS.
SENSIBLE RATES
388-5812

BARN SPACE FOR BULK storage. No machinery, or cars 386-2767.

BEACON AVE., SIDNEY
450 sq. ft. office or store. 592-3446.

233 MORTGAGE LOANS AND INSURANCE

1ST — 2ND — 3RD MORTGAGE LOANS
NO BONUS
NO DISCOUNT
NO HIDDEN CHARGES

Examples

Borrow	Pay Monthly
$ 2,500	$ 37.00
$ 5,000	$ 74.00
$10,000	$148.00
$15,000	$222.00

15-year ammort. — 5-year term
No amounts too small or too large
Highest prices paid for existing mortgages or agreements
Interviews in the privacy of your home
Money immediately available

W. A. (Bill) Hodgson
385-4528 385-2459
24 Hour Service
Byron Price and Associates Ltd.

1st and 2nd MORTGAGE LOANS
PRIVATE AND INSTITUTIONAL UNLIMITED AMOUNTS FOR COMMERCIAL RESIDENTIAL AND INTERIM FINANCING MORTGAGES AND AGREEMENTS PURCHASED
IMMEDIATE DECISIONS
Competitiive Interest Rates

P. R. Brown and Sons Ltd.
762 Fort St.
385-3435

Rae Investments Ltd.
204-493 Burnside E.
Victoria
388-7891
Funds available for
—Commercial projects
—Interim financing
—Residential first Mortgages
—Residential second and third Mortgages
Current competitive rates.
Call Clayton Stuber
388-7891
Evening 477-3886

SECOND MORTGAGES
Rates as low as
14.98%
—Simple Interest
—Cash available now
—Up to $10,000
—No bonuses or hidden charges
—Pay off at any time
—No prepayment penalty
—Enquiries Welcome

HOUSEHOLD REALTY
Corporation Limited
HOUSEHOLD FINANCE
Corporation of Canada
1218 Douglas Street
Victoria Phone 382-8156
3459 Saanich Road,
Victoria. Phone 386-3226

NEED MONEY?
First, Second or Third Mortgages available based on market value. Free evaluation on your home or land.
Call ELLWOOD NAULT,
388-4150 or
OLYMPIC REALTY LTD.,
385-5741

FIRST AND SECOND MORTGAGES FUNDS AVAILABLE AT COMPETITIVE RATES. UNLIMITED FUNDS, CONVENTIONAL AND PRIVATE. QUICK DECISIONS. CALL MR. McKENZIE, 386-7521 (ANYTIME). BOORMAN INVESTMENT CO., LTD. 1111 GOVERNMENT ST.

NEW LOW RATE
All the money you need, 2nd mortgages. R. Geddes, Principal Properties Ltd. Days 477-9514, eves., 477-6430.

SECOND MORTGAGE MONEY available. 598-3862.

234 MORTGAGES FOR SALE

MORTGAGES AND AGREEMENTS
Purchased for Cash
New Mortgages Placed
Quick Decisions
SUBURBAN INVESTMENTS LTD.
477-1419

QUALITY 1st MORTGAGES INVESTMENTS
$15,000 12%, $168 per mo.
$21,000 12%, $216 per mo.
$8,500 11¼%, $103 per mo.
$14,000 12½%, $189 per mo.
We can invest sums of $3,000 or more in excellent mortgages with good yields. We have insured mortgages and other conservative 1st mortgages for the careful investor. All these mortgages have prepayment payoff bonuses. We also have a few very sound second mortgages for the careful investor. Interest starts immediately on all these mortgages. Call:
VINCENT HOLMES, 384-8124
PEMBERTON, HOLMES LTD.,
1002 Government Street

$3,500. FIRST MORTGAGE PAYABLE $81.00 PER MONTH INCLUDING INTEREST AT 14% FIVE-YEAR TERM. FOR FURTHER INFORMATION CALL R. THOMAS AT DOUGLAS HAWKES LTD., 990 BLANSHARD ST. PHONE 384-7128 (RESIDENCE 478-1729).

FIRST MORTGAGE OF $33,000 AT 12%, 5-year term. First mortgage of $25,000 at 12%, 5-year term. For details contact Mr. McKenzie, 386-7521. BOORMAN INVESTMENT CO., LTD., 1111 Government St.

SELECTION OF EXCELLENT quality 1st and 2nd mortgages for sale. Yielding from 12½% to 14½%. Enquiries welcome. Please call Rae Investments Ltd., 388-7891.

EXCELLENT 1ST — $12,000 AT 14 per cent, 3 M.I.P., 5 yr. term. Fine covenant. Lakeview Management Ltd. No. 21—410 5th St. Courtenay, B.C., 112—338-5379.

235 WANTED TO BORROW

WANTED, $10,000 2ND MORTgage and $30,000 1st mortgage on 2 waterfront properties. Brentwood Bay on year term 16% and 14% interest for more information phone. FREDDY STARKE 388-6231 or 479-3866, Island Pacific Realty.

WANTED, $30,000 1ST MORTgage at 14%, $350 or $400 PER MONTH secured by 22.4 acres Townsite of Cobble Hill. Excellent covenants. FREDDY STARKE, 388-6231 or 479-3866, Island Pacific Realty.

240 BUSINESS OPPORTUNITIES

CANADA PERMANENT TRUST
ON DOUGLAS ST. AT FORT

Steel Boat Building Business
Business and equipment being offered on thriving established business. Future construction now being withheld as owner cannot accept contracts owing to illness. $25,000. Call SID HASLAM 477-1994, GRAY LAITE 656-5267 or 382-9191.

Fantastic Resort
$130,000
Kootenay Lake
De luxe motel of 5 units, 1300 sq. ft full bsmt. modern home, a money maker attraction on the grounds, plus 75 acres of choice parklike property. Excellent tourist trade and yearly rentals. Terms are very reasonable. Act quickly as this poperty is choice and desireable. Call SID HASLAM 477-1994, GRAY LAITE 656-5267 or 382-9191.

Hotel—Resort
Unlimited potential—due to personal problems owner must sell! Located between 2 of the fastest growing centers in B.C. on 22.8 acres, 1400 ft. of sandy lakefrontage, 1600 ft. of highway frontage. At present hotel is undergoing major renovations, new natural rock front, new dining room and cocktail lounge. Owner will accept trades (land, home, business, etc.) and carry on AS at current interest rates. For further details contact R. W. RHODES 384-7624 or 382-9191.

Victoria Motel
In prime 1A Highway location. Excellent earnings for this 16 unit motel. Earnings are up again this year. Owners have 3-bedroom home for their own use. Call KEN WRIGHT for details 382-9191.

Venetian Blind Business
Old established company operating venetian blind business, curtain rods, etc., as well as a sub post office. Excellent money maker. Stock and machines included. Financial statement upon request. Priced at $12,000, call SID HASLAM 477-1994, GRAY LAITE 656-5267 or 382-9191.

DE LUXE REST HOME
Prime location, exceptional returns vendors like to retire and will carry lge mortgage. IRENE VAN 384-9191 or 382-9191 anytime.

University Area Bustling Bakery
Must be sold as going concern due to illness. Located in a residential-business area, further details by phoning MARY WOOD.

ALSO
Try the Okanagan! Makes a good living from a profitable franchised motor cycle business. Excellent location, lease and return. Confidential information by phoning MARY WOOD $60,000, 382-9191 or 592-2647 (MLS 7706 and 7430).

MONEY, MONEY!!
Be your own boss in this up-Island 1st class business. Asking $55,000 with some financing — netting over $20,000 per year — no experience necessary. IRENE VAN, 384-9191 or 382-9191.

Canada Permanent

YATES STREET BUILDING AND BUSINESS
This solid older brick building is small but solid. Owner has more business than he can handle. Must sell for health reasons. Ideal for man and wife or family operation. Operating from 8-4:30 daily except Sundays and holidays. About $35,000. Equipment and installation at present costs included. Business can earn up to $30,000 year at capacity. Asking $115,000 for building, business and equipment. Vendor will accept trades and or carry some mortgaging to facilitate sale. MLS Call:
F. WILLS of
JACK MEARS
OAK BAY REALTY LTD.
598-3344 ANYTIME.

MENS' WEAR
Excellent investment, take over well-established shop showing good return with great potential for aggressive operator. Business and fixtures $8,600. Stock approx. $14,500.
477-1841 BILL REMPLE 658-5794
Block Bros. Realty

EXCELLENT OPPORTUNITY IN fast growing community, almost new restaurant Drive-in, forced sale for health reasons. Capacity 55 at present with space and opportunity for expansion. Building, equipment and large corner lot with seaview all included. Mrs. Florence Goldie, 642-5426, Bob George 642-5670.

240 BUSINESS OPPORTUNITIES

GROCERY STORE MUST SELL
Located on Saanich Pen. in an expanding area. Property commercially zoned — 3 BR family accommodation. Presently showing a good return with excellent potential for expansion. Illness forces sale — all offers considered. For details and viewing please call
ALAN WESTGATE
386-2111 656-3423
WELLS HOOKER
656-3924 652-3634
MONTREAL TRUST CO.

MANUFACTURING
International firm expanding. Seeks key individual to handle local operation. No experience required as full factory training is provided.

300 Per Cent Gross Profit Potential
SIMPLY PURCHASE MOLDS AND YOU MANUFACTURE BOATS, CULTURED MARBLE SINKS, BATHTUBS, TABLE-TOPS, ETC.
Investigate for your future. Min. cash investment of $14,995. Secured For info call Mr. Lee (408) 247-2881 any time, or write International Association of Fiberglass Manufacturers, 1333 Lawrence Expressway, Suite 108, Santa Clara, CA 95057.

CHAMPION
REAL ESTATE AND DEV. LTD.

BEAUTY PARLOR
5 STYLING CHAIRS, 5 DRYERS. GOING BUSINESS, GOOD AREA. WELL ESTABLISHED, $10,500.
BLAIR SCOTT 478-5912
813 Fort St. 388-4477

QUALICUM BEACH
Across from sandy beach. 5 great family units, 2 bedrooms, bathroom, kitchen, living room. 2 bachelor units, owner's 2-bedroom cottage, laundry and workshop. Ample parking. ½ acre lot. New kitchen cabinets, stainless steel sinks, decorated inside and out. Good rating. Asking $125,000, terms will consider trades Victoria area. Call Roma Nicoll, 477-9581, Evens. 384-4827. Fullbrook, Bertram and Brown Ltd. MLS 8138.

SELLING AT HALF PRICE
Opportunity to get into old well established Roto-Rooter business. Price includes four trucks and considerable small equipment. Owner forced to retire. Full price now, only $25,000. DIAL CLIFF STRETCH, 479-1667.
J. H. Whittome and Company
Royal Oak Branch

EXCLUSIVE MEN'S SHOP
Located in busy downtown shopping area.
Beautifully appointed and decorated.
One Person operation.
High returns
Price $22,000 plus inventory
Please call 592-3490

GORGE ROAD TRIPLEX
Overlooking beautiful Gorge Park Area. 1-3 bedroom unit; 1-3 or 4 bedroom unit, with dining room and LR with FP. 1—1 bed room unit, LR with FP. Very reasonably priced at $68,500. Financing available. To view, call JACK GREENWOOD at 386-2911 or 384-5228.
Homefinders, Wall and Redekop

8 SUITES
Ideal Fairfield location. 5 1-bedroom and 3 bachelor units. Completely self-sustaining operation. Large attractive lot. Monthly gross is $800. Priced realistically at $89,500. ML 8117. Call:
WILF COTTON
Bus. 388-6424
Res. 479-3876
BAYSHORE REALTY

PROFITABLE RESTAURANT
on busy traffic route. Seats 72 and is licensed. Excellent lease. Please call: FRED MOLYNEAUX 386-2911. Homefinders, Wall and Redekop 658-5429.

GEN. CONTRACTING AND MAINTENANCE
Includes well established business, equip., fixtures, mobile home, goodwill, 13 vehicles and tools. Booming business busting for expansion. Owner retiring. $59,000.
388-4271 RUTH LUKAITIS 477-5306
388-4271 SHIRLEY WILDE 478-2459
J. H. Whittome and Co. Ltd.

BY OWNER — ANTIQUE AND second hand store plus home. Lovely view property at Cowichan Bay, on scenic 5-mile loop. Store is rustic, post and beam construction of the finest material. Approx. 2700 sq. ft. plus separate 2-bedroom cottage on 1 acre. Some finishing needed. Store has made excellent profits and stock can be purchased at cost if needed. $95,000 firm. Phone 748-8670 for appointment to view.

RESTAURANT
Top-notch restaurant in high traffic area. Excellent remuneration. Seats 40 — Licensed. $60,000.
I. G. LIDSTONE
388-4271 477-6450
J. H. Whittome and Co. Ltd.

BE YOUR OWN BOSS
Delivery and Messenger Service for sale. Equipment includes 1973 Toyota Truck; 2-way Radios and everything necessary to expand this established business. Price only $8,000. Excellent potential. MLS. Phone D. M. MACKILLOP 384-0308 (res) or C. N. MONTAGUE CO. LTD. 384-9318.

OWN YOUR OWN BUSY BUSY . . .
Coffee shop and confectionery. Plus one BR ste. all in a solid conc. blk. bldg. Vendor will carry. $70,000. MARG EMMERSON. 477-1841, LOUISE WILTERMUTH, 658-8386 BLOCK BROS. REALTY, 477-6307.

SELL OR LEASE UNIQUE warehouse office complex, 553 Hillside Ave., 5200 sq. ft. loading ramp, 6 offices with separate entrance, large sample room, some off-street parking. Opportunity to buy joining lot and house for future expansion. Zoned light industrial. Price $125,000. Call K. Devlin, 385-2725 or 384-4960.

Chimney Cleaning Business
'70 Ford one-ton cleaning unit powered by 65 h.p. Wisconsin motor. Financial arrangements made easy, selling because of ill health. 642-5735, 2093 Dover St.

THRIVING CAFE, 2-BR HOME
All for $59,500 plus salmon fishing, surfing, and beachcombing. Unobstructed sea view property, unlimited opportunity to expand, located on West Coast Rd. Take over immediately. Owner not well, must sell, $20,000 down. Phone 642-3882.

YOUR OWN BUSINESS
Retail store on Douglas Street. Gifts, cheeses, teas, coffee. Excellent man and wife operation. PHONE WALLY MILLIGAN 384-8001. The Royal Trust Co.

PHOTO SUPPLY AND BOOK store, located in Tourist and office area. Approximately $30,000. Business, fixtures, stock. 382-5241 or 656-2235.

LOG SALVAGE BUSINESS, 3 boats, bundling rig, boom winch and all equipment. Reason for sale — retirement. $27,000 firm. Write Box 113 Victoria Press.

PRIVATE SALE, COFFEE SHOP, Trans Canada Hwy., money maker for right party, $42,900, including building and property. Victoria Press, Box 71.

240 BUSINESS OPPORTUNITIES

VICTORIA MOTEL
In prime location on Gorge Road this profitable motel consists of 13 units plus living quarters for owner. Shows excellent earning and secure future for an ambitious couple. Gross $38,000 in last 12 months. Full price $168,000. Would consider house or property in trade as part down payment. For full particulars on this exclusive listing call JIM ALLAN, 386-2955. Mayfair Realty.

BAKERY
AT 1819 DOUGLAS ST. VICTORIA, B.C.
For sale, opposite Sportsmans Motor Inn. Good site, neat, trim. Excellent equipment. Operated by retired man and wife. Wonderful opportunity for energetic younger persons. Plenty space for Coffee Shop or Restaurant. Asking $14,000. Phone 384-9513.

BEST MOTEL
This major motel of over 40 units is being offered for the first time. Strategic location assures an expanding income, the kind of security everyone seeks. Less than 2 years old, exceptional terms. Asking $170,000 down at $650,000. Best thing is to call right away, ask for L. E. KIRK, Mayfair Realty, 386-2955.

RETAIL STORE AND LIVING accommodations, walking distance to downtown. Must be sold. 383-7488.

241 BUSINESS OPPORTUNITIES WANTED

WISH TO MOVE WEST, PRINTing or Type Setting business wanted on Island or Mainland. Must show good returns. Have $15,000 cash. Reply to 214 Hill St., Winnipeg Manitoba, R2H 2L8 or phone 204-233-6189.

244 REVENUE PROPERTY

APARTMENT BLOCK 4 SUITES
All have two bedrooms and fireplace. In excellent condition. Wiring and plumbing in good repair. Close to city centre. Owner may consider $35,000 down payment and balance on easy monthly payment at fair rate of interest. Full Price $110,000.
HAROLD WARE GARDNER REALTY LTD.
385-7721 598-4358

MODERN APT. BLOCKS
Choice Fairfield Location
21 STES. — 7 yrs. old — Elevator, balconies, carpeted suites. All in top condition. Grosses Approx. $35,000. ASKING $295,000.
31 STES. — 5 yrs. old — de luxe block. Beautiful location on quiet tree-lined street. Grosses Approx. $55,000.
ASKING $465,000
S. W. ANDERSON LTD.
384-9328 Res. 382-8917

MONTAGUE REALTY
EASY TO BUY
Substantial older duplex in James Bay. Rents for $150 up — $225 down. Large 1st mortgage can be assumed. Price $54,900. Glyn Jones 388-5974 (or 384-9318).

WATERFRONT
Unique Duplex, 3-Bdrm. and 2-Bdrm. suites on beautiful waterfront lot, ideal for boating. $67,500. M. L. S. Call G. Ireland, 384-9318 (24 hrs.).

MOTEL INVESTMENT
$159,000
Located on Old Island Hwy., this property is situated on 1.88 acres of waterfront that offers expansion and potential Marina use at some time future. Present 11 units plus owner's residence and grounds are being updated and statements will show a good financial picture. Trades will be considered. To view and examine, sincere principals or agents please phone Frank Beamish Realty Ltd., 385-5113 or 592-2120.

REVENUE—R-3 ZONED
Popular Fairfield for easy rental of this two-bedroom, self-contained suite plus 6 housekeeping units. Large easy care lot and a 10% return make this a very attractive package. For more detail and viewing at $55,000, call:
MARKIE MUNN of
JACK MEARS
OAK BAY REALTY LTD.
598-3344 ANYTIME.

TWO DUPLEXES
Gorge area, side by side with basement, 4 bedrooms and exceptional financing. A steal at $64,900. New MLS.
Lampson area, luxury side by side boasting 8 bedrooms, basement, fireplaces, dining rooms. A good buy at $79,900. MLS.
For viewing call GLENN NICHOLLS or GERRY FINNIGAN 388-6231, 479-5971, ISLAND PACIFIC REALTY.

FAIRFIELD LEGAL TRIPLEX
Excellent for a handyman as the place needs paint. Three 2-bedroom suites completely self-contained and with separate entrances. Owners suite has a large formal DR and brick FP. Price $54,500. For more information call: PAM HAERE at 386-2911 or 385-0595. Homefinders, Wall and Redekop.

DUPLEX, JAMES BAY
Stucco side by side duplex situated close to shopping area. Each side has living room, kitchen, 3-piece bathroom and 1 bedroom. No basements.
Price $31,750
Call Mr. Carpenter or Mr. Hope 388-5555 anytime. B.C. Land and Insurance Agencies, 530 Broughton St.

INVESTIGATE
This fine 11-suite apt block in Esquimalt. If you're looking for a well constructed, immaculate block, that you can be proud to own. Please call me. Statement available up to date.
477-1841 RON EMMERSON 658-8386
Block Bros. Realty

DUPLEXPERT
I have sold 9 duplexes in 7 months from $35,000 to $120,000. I know the market and have a long list of buyers. For evaluation call GLENN NICHOLLS, 388-6231 or 479-5971, ISLAND PACIFIC RLTY.

BY OWNER, DUPLEX, COMpletely renovated, two bedrooms each side, half basement, large lot, drive-by corner Cloverdale and Bethune. $56,900. 479-4656 or 479-2273.

OAK BAY AVENUE
4-suite apartment. All large 2-bedroom suites. Good 9 per cent first mortgage. $69,900. Phone 656-1954.

EXCELLENT HOLDING AND REVENUE
7 rental units, plus 4-room suite for owner, close to YMCA, principals only, $82,000. Phone 388-9211.

9 SUITE ROOMING HOUSE, BEAcon Hill area, good return on $69,800. Owner 385-0508.

244 REVENUE PROPERTY

JOHN BISHOP Ltd.
820 CORMORANT ST.
384-0581 (24 Hrs.)

YOUR APARTMENT SPECIALIST WHETHER BUYING, SELLING OR TRADING.
Samples:
with statements available

72 SUITES — Excellent seaview — may be condominiumized. 6 3-BR., 26 2-BR., 37 1-BR., Bach. Gross: $142,000 Mtge. $723,000 Approx. (9⅛%) NETS $26,500. PRICE: $1,200,000. Additional financing available.

52 SUITES—High Quadra area — 39 2-Br., 13 Bach. Gross $112,800 $425,000 Mtge. (9¼%) PRICE: $830,000.

55 SUITES — Close-in (Walk Downtown) 1-Br., 15 2-Br., 10 Studio. Gross: $124,680. Mtge., $627,000 (9⅞%) PRICE: $900,000.

21 SUITES — FAIRFIELD — 9 1-Br., 5 Bach., 7 2-Br. Gross $35,000 PRICE: $295,000.

18 SUITES — SIDNEY — 10 2-Br., 6 1-Br. Gross $34,500. Mtge. (10%) $175,000. $265,000 ($90,000 will handle.)

HAVE SEVERAL SMALLER UNITS FROM 4-8 Stes. Particulars on request.

FOR PROMPT COURTEOUS SERVICE (PLEASE CALL)
JOHN BISHOP B.Sc.
REALTOR APPRAISER
RES. 656-2308

CANADA PERMANENT TRUST
ON DOUGLAS AT FORT

DUPLEX
Drive by 2732-3734 Peatt Rd., Langford. Each side has living room, kitchen with eating area, 1 bedrm., 3-pce. bathroom and garage. Lge. fenced lot. low taxes. For further details please call FRAN McVITTIE 382-8688, EILEEN PEARSON 598-7219 or 382-9191 anytime.

4 PLEX CENTRAL PARK
Excellent return and low interest financing realized from this revenue property. Zoned R3 and in walking distance to town. All suites are furnished to asking price of $71,000. See this outstanding buy. Call WM. SANDERS, 479-3394 or 382-9191.

2820 THE RISE
Up and down duplex containing lge 2-bdrm suite on main, 1-bdrm suite up plus a bachelor unit down. High lot 56 x 120 offering city views. $59,900. Excellent and clean thru-out. To view please call HERB McDANNOLD 658-8844 or 382-9191.

Canada Permanent

ROOMING HOUSE
Operating efficiently with good return, 6 rentals plus lovely owner's suite, $55,000.
Mary McGuire Donna Valikoski
479-7668 384-2057
Douglas Realty Ltd. 385-8784

OAK BAY WATERFRONT PROPerty side-by-side duplex, $78,500. No agents. Victoria Press, Box 139.

BY OWNER, 4-PLEX, NOT A conversion, easy terms, $68,000. 382-7385.

245 REVENUE PROPERTIES WANTED

CANADA PERMANENT TRUST
ON DOUGLAS AT FORT

WANTED
Lge. revenue house, 4 or 5 suites. Prefer older home that needs some repairs. Cash buyer waiting! TED PINFOLD, 388-7742 or 382-9191.

Canada Permanent

247 COMMERCIAL OR INDUSTRIAL PROPERTIES

BROWN BROS. on LANSHARD
385-8771 (ANYTIME)

TWO ACRES AND BUILDINGS
COMMERCIAL
NEW
Over 3500 sq. ft. of attractive showroom space with luxurious office suite above. Over 4000 sq. ft. of warehouse-stockroom with excellent loading access. Large (60x60) warehouse under construction. 20 ft. ceilings, high overhead doors. Ample access for large vehicles. The whole complex is of first quality construction, attractively designed and well located with excellent exposure on busy thoroughfare, 15 min. from city centre.
A RARE LISTING IDEAL FOR AUTOMOTIVE TRUCK SALES, HEAVY EQUIPMENT, BUILDING SUPPLIES, BOAT SALES, ETC. GOOD VALUE AT $375,000. PLEASE CALL ALAN U. POTTER OR HARRY COOK 385-8771 (ANYTIME).

COMMERCIAL SITE
Close In, Cleared $85,000
Please call ALAN U. POTTER
385-8771 (anytime)

WAREHOUSE
Zoned light industrial 5000 sq. ft. with opportunity to lease part if whole area not needed. Price includes valuable machinery and equipment. Only $67,000. Please call ALAN U. POTTER or JOE RICKARD 385-8771 (anytime).

C-1 COMMERCIAL
TWO EXCELENT LOCATIONS WITH HIGH TRAFFIC COUNT
APPROX. 7,500 SQ. FT., $50,000.
APPROX. 12,275 SQ. FT. $105,000 (MLS)
FOR MORE INFORMATION ON THESE HARD TO FIND PROPERTIES CALL ALMER OLSON, 384-8001 OR RES. 478-4446.
THE ROYAL TRUST CO.

DON'T MISS THIS INNER HARBOUR
Wharf St. Holding, important downtown development area and only building available for astute investor is this 3 storey stone building, call Mr. Clendinneng for complete details and survey plans.
477-1841 477-5462
BLOCK BROS. REALTY

ZONED LIGHT INDUSTRY
2-BED. HOME OF 1000 SQ. FT. LOT SIZE APPROX 7,200 SQ. FT. IDEAL LOCATION FOR SMALL WAREHOUSE OR WORKSHOP. EASY ACCESS TO AND FROM TOWN. ASKING $42,500, BUT MAKE AN OFFER. TERMS OF COURSE. PLEASE CALL CLIFF BENNETT. 384-8001. MLS.
THE ROYAL TRUST CO.

COMMERCIAL LIGHT INDUSTRY
In City of Victoria, 156,000 sq. ft. Zoned M-2. road frontage on 3 streets, 534' on Douglas
OR
25,000 sq. ft. corner lot in Saanich, zoned CS6. for more information, Call Peter Primgaard, 385-9765. Charman Pacific Realty Ltd.

FOR SALE OR LEASE, COMmercial property, 60x120, with warehouse 40x60, 2949 Bridge Street, Victoria. Phone Vancouver 433-6390.

169 MOBILE HOMES AND PARKS

TRIANGLE HOMES LTD.

GENERAL, LEADER PYRAMID, WESTBROOK KNIGHT, SQUIRE, PAGE
2435 TRANS-CAN. HWY.
478-1774 D2360

Happy Valley HOMES LIMITED
Dealer's No. D-1837
2681 Sooke Road
478-8303
—Park space available with all purchases
—Choice of 4 different park locations
—Good variety of stock selection

GOLDSTREAM MOBILE HOMES LTD.
PARAMOUNT PREMIER MONARCH AND PARKWOOD
Modern park space available with all purchases
2885 Trans-Canada 478-1751
2994 Jacklin 478-8391
Dealer Licence No. D-2328
OPEN 9-9

NEW HOME MODULAR
12x60 2-bedroom, furnished, washer, dryer, fridge, stove, 4-piece bath. Parking space on waterfront property at Sooke. Adults only park. Lot rent $65. Full price $15,000 delivered to site. Call 642-3261, 7-8 a.m. or after 6 p.m.

URGENT MUST BE MOVED, 68x12 Monarch deluxe 3-bedroom furnished, take over payments, call 382-2247 after 6 p.m.

FURNISHED TWO-BEDROOM, fully modern, 10x50 ft. mobile home. Excellent condition. Situated water's edge in Sooke area trailer lodge. $5,500. 642-5511.

CUTE, 8'X40' MOBILE HOME, fully furnished on lot. $3500. Phone 386-7465 or 383-0968.

WANTED, LARGE MOBILE home in Adult park, 592-0657.

178 SUMMER RESORTS

FAIRFIELD HOMEY REST-home, one semi-private room, one private room for lady needing care. Reasonable rate. Excellent meals. Tray service in room. Laundry. Hairset. Welcome to visit. 384-1750.

HIDEAWAY HOLIDAY
Private rustic A-frame cottage, Ruxton Island, available to rent, part August. Row boat included, water taxi available. $100 per week or $150 for two weeks. 592-6936.

HARBOUR HOUSE HOTEL LTD.
On beautiful Salt Spring Island, fully licensed, modern accommodation, dining room, tennis, and swimming. Reservations, phone 537-2133 or write Box 99, Ganges.

TRAILER SPACE, SHAWNIGAN Lake, lights, water, septic, for rent by week, $50. Private Club area. Phone 385-1781.

WANTED TO RENT, CABIN ON Shawnigan Lake by reliable family during July 22 to Aug. 5 for one or two weeks, 592-2791.

WATERFRONT CABIN TO RENT. Saltspring Island. Indoor plumbing, electric range and fridge. Phone 477-1018, evenings.

COWICHAN LAKE, TWO BEDroom unit, good swimming, boats available, 745-6223 Collect.

BEACH CABIN — TEXADA Island, $75 to $85 per week. 486-7360.

181 TOURIST ACCOMMODATION

WATERFRONT 1 AND 2 BEDroom kitchen units, TV, boat launching and anchor, $85 week and up. Crofton, 246-3112.

185 CONVALESCENT AND REST HOMES

FAIRFIELD HOMEY REST home, one semi-private room, one private room for lady needing care. Reasonable rate. Excellent meals. Tray service in room. Laundry. Hairset. Welcome to visit. 384-1750.

UNDER NEW MANAGEMENT
Beautiful Medana Guest Home in James Bay near Beacon Hill Park. Semi-private rooms available. 385-5533.

ROOM IN PRIVATE HOME, FOR elderly lady, every comfort and good meals. Reasonable rates. 478-8258.

PLEASANT ROOM IN SMALL guest house near park and sea. 385-4632.

VACANCY FOR LADY, NO steps, tray service, nursing care, near sea, 382-7406.

NICE SUNNY ROOM IN SMALL rest home, good meals, 388-7426.

SEMI-PRIVATE ROOM, TRAY service, ladies only, 385-1814.

190 ROOM AND BOARD

NEED ROOM AND BOARD IN Colwood or Langford area. Phone Al at 384-0491.

193 ROOMS TO RENT

EXCELLENT ACCOMMODATION (share facilities) available immediately for quiet responsible person. Gonzales Bay area. 598-6363 or 383-1848.

ROOM WITH KITCHEN PRIVIleges, utilities included. Convenient, pleasant home in village. Single, middle-aged woman. $125 a month. Phone 652-2622.

JUBILEE AREA, LARGE ROOM, fridge, stove, television, private entrance, share bath. $65. Mature working girl only. 592-1073.

ROOM FOR RENT, EVERYthing included. Close to downtown. 383-8191.

SLEEPING ROOM. WORKING person. James Bay. Bus at door, 384-0859.

NEAR WOODWARDS, BASEment bedsitting room, suit young girl. $45. 382-7020.

BASEMENT SUITE FOR RENT, close to bus and stores. 388-9719.

PRIVATE HOME. JAMES BAY area. 431 Powell St. 385-6042.

197 HOUSEKEEPING TO RENT

HOUSEKEEPING ROOM, OAK Bay, reduced rent to reliable party for part-time caretaking. References required. Reply Victoria Press, Box 138.

FAIRFIELD, 2½ ROOMS FURnished, upstairs, utilities included, $75, across from bus, and stores, mature quiet woman, non-smoker, 385-6217.

WARM, CLEAN ROOM AND kitchenette, Cook and Fort area. Middle-aged to elderly lady only. 384-7474.

SMALL ROOM FOR RENT. MAture person. 1109 Princess Ave. $45.

WELL FURNISHED, FRONT room, lady pensioner, $65. Washington Ave., 479-6955.

HOUSEKEEPING ROOM, $57. Close to downtown shopping, 383-4929.

LARGE, WELL FURNISHED, kitchen. Mature man, $79. 3071 Washington Ave., 386-0204.

QUIET UPSTAIRS ROOM FOR lady. Everything included. $65. 651 Trutch St. 383-2040.

LARGE ROOM FURNISHED, Fairfield area, suitable for working person. $70 month. 382-4480.

RITZ HOTEL
710 Fort St. 383-1021

$75. FURNISHED, WALK TO town, pensioner preferred. 383-8101.

FURNISHED CLOSE IN, $75 PER month, available Aug. 1st. 382-7385.

199 HOUSEKEEPING ROOMS WANTED

SINGLE NON-SMOKING, QUIET working girl, wants housekeeping room in West Saanich. Phone 382-7952.

VERY LARGE UNFURNISHED room, bright and quiet, will decorate if necessary: near Beacon Hill Park or thereabouts. 388-9211.

200 APARTMENTS TO RENT UNFURNISHED

Chateau Victoria
40 BURDETT AVE., VICTORIA, B.C.
TEL. (604) 382-4221

NOW RENTING!

Victoria's newest downtown residential and commercial complex. Breathtaking panoramic views of the city, sea and mtns. Superior fire and sound-proofing, wall-to-wall carpets, drapes, balconies, colored appliances. Desk clerk on duty 24 hrs. "Parrot House" roof top restaurant. Covered parking.

1 bdrm. suites $174-$220
2-bdrm. penthses from $425

INFORMATION: CALL 382-4221

Harbour Towers

A full facility 12-storey building
—hotel and related services
—quality restaurant dining room with room service
—swimming pool
—hydrotherapy pool and sauna
—underground parking
—24-hour staff
—wall-to-wall carpets and balconies.

LUXURY APPOINTED PENTHOUSES
—Sweeping views, 1,300—1,400 sq. ft.
—Wall-to-Wall carpets
—Brick feature wall with electric fireplace
—2 Bedrooms, den area, 2 baths
—Formal living, dining room
—Free hydro, free parking
Penthouses from $475

PRESTIGE OFFICE SPACE AVAILABLE
For further information and courteous service please contact Harbour Towers, 385-2405.

Announcing the opening of
WINDSOR COURT
260 Gorge Rd.

PHASE ONE
NOW RENTING FOR AUGUST
—1 and 2-bedroom suites, 2 bathrooms and breakfast areas featured in some suites.
—1 bedroom suites from $180-$195
—2-bedroom suites from $230-$260.
—Here is truly comfortable living in luxurious suites featuring fully carpeted shag rugs, colored appliances, 14 cubic foot refrigerator.
—Enjoy further advantages ... squash courts, swimming pool, sauna, exercise room, tennis court, underground parking, games rooms, social lounges.
—Within walking distance to shopping centres, bus routes.
—For further information call 384-5811.
McArthur Park Estates

VERINDA PLACE APTS
2639 Fifth St.
READY FOR OCCUPANCY
Bachelor from $146.00
One Bedroom from $174.00
Two Bedrooms from $211.00
P. R. BROWN & SONS, LIMITED
762 Fort St. Ph. 385-3435

MORNINGSIDE WEST
(Larchwood and Laval)
3-bedroom Town homes featuring 2 and 3 bathrooms, full basement, low cost auto-oil heat, wall-to-wall carpeting, drapes, fridge, range, washer-drier, fireplace. 1220 and 1281 sq. ft. Byron Price and Associates Ltd., 385-2458.

HERITAGE HOUSE
520 RITHET
2-bedroom apt. $190. Available Aug. 1. Call Res. Mgr. 382-8585.
Adults only—No pets

TUDOR ESTATES
2030 DOUGLAS ST.
382-2721

EXCEPTIONALLY LARGE 2-bedroom sea view apartment in one of Oak Bay's gracious older homes. Conveniently located. $350 per month. No young children or pets please. For details, phone 598-7691 or 383-1481.

CONDOMINIUM—FANTASTIC
Seaview, 2 bedrooms, close to town. Swirl pool and sauna. Immediate possesssion. $295 per month. 382-5171. The Zieglers, 592-1768, Canada Trust Co.

AVAILABLE IMMEDIATELY, bachelor, $125. 3rd floor, no pets, no children, non-partying young couple preferred. Wall-to-wall carpet, cablevision, drapes. 388-6195, 904 Hillside.

HAVE SMALL APARTMENT, 4 rooms on ground floor, fridge, stove, drapes, cablevision. Rent reasonable. Adults only. Passmore Apartments, 1122 View St., 384-5463.

AVAILABLE AUG. 1. LARGE 2 bedroom condominium, very quiet, top floor, corner suite, elevator. Close to bus, shopping, and Beacon Hill Park, small pet acceptable, $235. Phone 384-6882 after 6 p.m.

ROYAL ESQUIMALT APTS. 1180 Esquimalt Road (across from shopping plaza) 1 bedroom suite, available immediately. Adults only. No pets. 382-2221, 382-9407.

1 OR 2 BEDROOM SUITE, IN side-by-side duplex, James Bay, close to park and sea, responsible couples only, phone 383-5827, 8-12 a.m.

RUDYARD KIPLING
Luxurious large 2 bedroom, 2 baths, all appliances, drapes, carpets, $400. Appointment call 592-6671.

AVAILABLE AUGUST 1, BACHElor suite in older home, near Jubilee Hospital. Single girl only. Reference. Heat and light included, $125. 385-7902.

CARNARVON MANOR, 1243 BAY. 2 bedroom, August 1. $200. 1-bedroom, August 1, $165-$170. Pool, sauna. Adults only. No pets.

MAYDORF APARTMENTS, 3905 Quadra St. 2 bedroom suite, $184. Bachelor Suite, $119. Adults only, no pets. 383-3821.

AUGUST 1, 1-BEDROOM SUITE, $135 includes all utilities (non-smoking working girl only). Jubilee area. 592-2811.

WATERFRONT, ON BEACH drive, large 2-bedroom suite. Lease, $500. 598-1045.

TWO BEDROOM APARTMENT to rent, for responsible couple. 382-6681.

$195. 1-BEDROOM CONdominium, pool, sauna, early a.m. or evening. 477-1964.

1-BEDROOM APARTMENT, REsponsible person, no children or pets. Pembroke St., $130. 383-0130.

APT. TO RENT IMMEDIATELY, 385-2903.

201 APARTMENTS TO RENT FURNISHED

VISITORS
THE ROYAL SCOT
425 QUEBEC

This new apartment bldg. offers: Fully furnished 1-B.R. suites — Color TV, shag carpets, linen, dishes, laundry facilities, indoor pool, whirlpool, sauna, games room, underground parking.
Managers:
Mr. and Mrs. G. Arnold
Phone 385-3543
OCEAN PROP. MANAGEMENT

$85 — 2542 ROSEBERRY. Bachelor suite. Share kitchen and bathroom. Prefer single gentleman.
PEMBERTON HOLMES LTD.
384-8126

1 BEDROOM SUITE, CLOSE TO Government Buildings and Victoria General. Laundry and cablevision. Adults only. $110. 384-9660.

1-BEDROOM SUITE, HEAT AND hydro included, near Stadacona Park, mature adults only, 384-2898 or 388-4660.

BED-SITTINGROOM BACHELOR suite, fully furnished, linen supplied, $195 monthly, or $65 weekly, 598-4649.

NEED RIGHT NOW, GIRL TO share apartment, furnished, No. 4-614 Esquimalt Road.

PARTIALLY FURNISHED BACHelor suites, apply Suite 5—354 Gorge Rd. E.

SUBLET 2-BEDROOM APARTment for 1st 3 weeks in Aug. Fully furnished. $150. 598-2676.

2-BEDROOM FURNISHED SUITE with separate entrance. 383-6024.

202 FURNITURE TO RENT

Three Rooms from
$30 per month
STANDARD FURNITURE
382-5111
Immediate Delivery

203 APARTMENTS WANTED

NEEDED BY SEPTEMBER 1ST, two young women, one student, one working require two bedroom apartment or basement suite, preferably furnished, reasonable. Phone after 5:00 p.m. 386-7824, all day Saturday.

PENSIONER AND WIFE REquire to rent a 2-bedroom superior apartment in the Oak Bay area. Will pay up to $350 month, for suitable accommodation. Details to Victoria Press Box 126.

MALE PENSIONER, 60, NEAT, clean, quiet, urgently needs large clean warm housekeeping room, or consider sharing apartment or house with someone 65 to 75. Phone 385-3833.

MATURE COUPLE — ONE child, recently moved to Victoria, urgently require 2-bedroom unfurnished apartment, duplex or house. Up to $200 per month. Phone 383-2778.

DENTIST REQUIRES ONE OR two bedroom suite, house, or cabin, with reasonable access to Sidney, preferably waterfront. Phone Dr. Kosick, 656-4189 or 656-3321.

TEACHER AND QUIET DAUGHter, 14, need modest 2-bedroom accommodation, in area of Oak Bay or Mt. Douglas High School, for Sept. 1. 656-4381.

3-BEDROOM APARTMENT wanted, up to $200. 2 very small children, references supplied. Phone 384-1743 anytime.

YOUNG PROFESSOR AND child require 1-bedroom furnished apartment now or by August 1. Reasonable rent. 598-8280.

COUPLE SEEK 1-BEDROOM apartment or similar suite, immediate occupancy, under $150. 658-5660.

RESPONSIBLE COUPLE WITH well behaved cat, needs apartment, 1 bedroom. August 1. 382-7307.

RETIRED WIDOW WOULD LIKE 1 bedroom suite in home or apartment. Beacon Hill area. 386-3732.

NURSE URGENTLY NEEDS apartment in Jubilee area. Phone 592-4555 after 5 p.m.

206 DUPLEXES TO RENT

MODERN TWO BEDROOM DUplex, on quiet street, in Parkland, Esquimalt area. fridge, stove, washer and dryer. Ideal for couple with one child. Available now. $275 per month. 383-4568.

SOOKE, AVAILABLE AUG. 1, 3 bedrooms, wall-to-wall carpet, stove included, no pets, view 1-4 P.M. Sun. July 21, 1932 Caldwell Rd., $190 per month.

BAY AND DOWLER, LARGE 1 bedroom suite, $140 per month, 1 child welcome fridge and stove, no pets please vacant, 479-4619.

ESQUIMALT, DE LUXE 3-BEDroom, 1½ baths, full basement, stove and fridge. Adult family only. No pets. $285. 598-6317.

MODERN DUPLEX IN METCHOsin, 3-bedroom, 1½ bath, 478-6289 after 3 p.m. Saturday, all day Sunday.

VACANT — SIDE DUPLEX, BAY and Cedar Hill, 2 bedrooms plus 1 in basement, Dining room, fireplace, $250, 477-9970 before noon.

SPACIOUS NEW 3-BEDROOM, 1½ bathrooms, wall-to-wall, Langford, August 1, $265, 478-9640.

2 BEDROOM DUPLEX, ROYAL Oak. Suit older coupel. No pets. 479-5454.

1-BEDROOM UNIT IN 4 PLEX, stove, fridge, $155 per month, no dogs, available Aug. 1st. 382-7385.

2-BEDROOM DUPLEX, $175. Call between 11-2 p.m., 384-6562.

207 DUPLEXES WANTED TO RENT

SENIOR LADY WISHES SELF-contained duplex or apartment, one or two bedrooms, rent up to $250, from Sept. 1. 477-2920.

3-BEDROOM DUPLEX WANTED, up to $200. 2 very small children, anytime.

210 HOUSES TO RENT FURNISHED

METCHOSIN
COLWOOD AREA

Attractive 3-bedroom modern bungalow, double plumbing — Secluded easily kept garden. Rent $350. Apply

A. BERNARD & CO. LTD.
655 FORT ST. 384-9335

SMALL COUNTRY HOME, available Aug. 1. $160. per month, open for inspection, 7 to 8 p.m., Monday, July 22, 2091 Keating Cross Rds. 386-34314, Local 23 days.

MODERN EXECUTIVE STYLE 3 bedroom home, Parklands-Esquimalt, spacious grounds, $325 month. available August 1. References required. 384-4417.

NEAR PORTAGE INLET — 3 BR. home with fridge and stove. Avail. August 1. $280 per month. BOORMAN INVESTMENT CO. LTD., 1111 Gov't St., 386-9212.

$250 — 3 Bedroom home on a beautifully landscaped lot. Available immediately.
PEMBERTON, HOLMES LTD.
384-8126

ARCHITECT DESIGN ON ½ acre in North Saanich, 2 bedrooms den, 2 fireplaces, 2 bath. All appliances. 1 or 2-year lease. $400 month. 656-4890.

4-BEDROOM, 2 FULL BATHS, ON ½ acre in Happy Valley area. $235. Phone 478-7833. Available Aug. 15.

3 BEDROOM HOUSE, AUGUST 1, carport, patio, utilities included. Near University. Only adult family. No pets. $300. 592-6811.

CLOSE TO WATERFRONT AND beach, modern 5-bedroom home, large indoor swimming pool, living room, den, $750 month. 479-1102.

2-BEDROOM COTTAGE. ESQUImalt Lagoon. Couples only, no children or pets. Available Aug. 1, $225, 478-1950.

2 BEDROOM HOUSE AVAILABLE August 1st. $200 monthly. Phone 386-3111, between 9 and 5 weekdays.

3 BEDROOMS, INCLUDES everything, Legislative area, August, $200. 382-0243.

WANTED: 2 PEOPLE TO SHARE house near Jubilee-Sears. $115 a month. Own room. 592-3292.

210 HOUSES TO RENT UNFURNISHED

ESQUIMALT, AVAILABLE August 15, 2 bedroom, completely renovated. Dining room, utility, big kitchen, full basement, $265 Adults only. No pets. Reference please. 386-0394.

MATURE COUPLE C.N.R. AND W.C.B. employees, no children, no dogs, need two bedrooms house with fireplace. Good care of premises, phone Vancouver collect 434-1489. after 5 p.m.

5-BEDROOM HOME, 2 MAIN, 3 basement, 1554 Hillside. Bus stop at door, separate garage, big yard. Near Sears. Immediate possession. $300. 598-8113.

1020 CATHERINE 3-4 BEDrooms, $150, plus utilities. Available. Apply personally.

211 HOUSES TO RENT FURNISHED

MODERN ATTRACTIVE THREE-bedroom bungalow in Oak Bay, available September for four to six months. Nominal rental $275 monthly to mature responsible couple who will care for home and can provide first-class references Reply Victoria Press Box 64.

COTTAGE BY THE SEA. CORdova Bay. $135. Tranquillity, superb sea view, bird watchers' paradise. All this to share with intellectual mature female only. Phone 658-1007.

GALIANO ISLAND WAterfront 2 bedroom hom available from September to June. Fully furnished, fireplace and furnace. Near store and golf course, $150 per month. 112-539-5569 eves.

4 BEDROOM WATERFRONT, Shawnigan Lake, $500 monthly. 385-5374.

212 HOUSES WANTED TO RENT

WANTED BY 3 CHRISTIAN girls, a 2 bedroom house in Oak Bay — University area, by Aug. 15 — Sept 1, or sooner. Will pay up to $200 month, utilities included. Please phone Miss Berry at 387-6043 during week 8:30—4:30. 642-3784 any other eime.

BROADMEAD UPLANDS
3 or 4 bedroom home in Broadmead or Uplands or ? for responsible family. Possession Sept. Phone my agent GLEN McGREGOR 384-8001 or RES. 477-3675. The Royal Trust Co.

URGENT, RESPONSIBLE mother and 2 sons will give loving care to small house and yard, near city bus, 2 bedroom, stove and fridge if possible, rent aprox. $200, please call after 4 p.m., 478-3256.

RETIRED CLERGYMAN AND wife desire unfurnished 2 bedroom bungalow with fridge and stove, basement, yard, garage. Wish to get settled quickly in Greater Victoria. Collect Vancouver 112-224-5651.

WANTED — SEPT. 1ST-15TH. 3 bedroom house, duplex or apartment by reliable, clean 35-year-old man, with excellent references. Details by phoning Mr. Earl Monday-Friday 9-4:30 386-2441, other hours, 382-4401.

RESPONSIBLE WORKING COUple requires 2 or 3-bedroom house, or side-by-side duplex in Victoria or outskirts, reasonable rent preferred, although flexible. Contact K. Schroeder, 388-3332 days, or 382-5506 after 5 p.m.

IMMEDIATE
Businessman-editor, conservative, artistic tastes, needs accommodation. Large apt. or house; city or within 20 miles. Privacy seclusion preferred. Between $85—$120 Call 598-5781.

RELIABLE CHRISTIAN COUPLE would like to rent two or three bedroom house with or without basement. Reasonable rent. With option to buy. Reply to P.O. Box 192.

MATURE, RESPONSIBLE FAMIly seeks older secluded home by September, rent or lease. Saanich Peninsula or Salt Spring Island preferred. Local references. 479-1997.

WANTED SEPTEMBER 1, small 2-bedroom house, quiet country setting preferred, within reasonable commuting distance from Victoria. Reliable tenants, references available. 477-5186.

RELIABLE COUPLE WITH 2 small girls would like 2- or 3-bedroom house or apartment. Rent $175-$225, references available. 652-3875.

YOUNGCOUPLE WITH 2 CHILdren, urgently require 3-bedroom house or duplex. Langford, Metchosin or Colwood area. Aug 15 or sooner. 478-5738.

YOUNG COUPLE WITH CAT would like to rent 2-bedroom house or duplex. Woolco area, up to $200 per month. By September 1st. 382-9347.

YOUNG RESPONSIBLE WORKing couple require 2 bedroom house in quiet area, by September 1. References. 479-5489, after 5 p.m.

CUSTODIANSHIP WANTED IN Victoria vicinity, experienced carpenters will build, decorate or landscape as part or full payment of rent. Victoria Press Box 134.

YOUNG MARRIED COUPLE with child would like to rent a house or apartment with one or two bedrooms. Reasonable rent. 382-2841.

WANTED TO RENT OR RENT with option to buy, 2-bedroom home by Sept. 1st. 598-7742, 388-9032.

URGENTLY REQUIRED BY working mother and 2 children, 2 bedroom house, duplex or suite, by Aug. 1, under $200, 384-6337.

URGENTLY NEEDED BY MAture student, a 1 or 2-bedroom house, duplex or upper suite. 383-5066.

WANTED FOR SEPT. 1, 1 OR 2 bedroom house for responsible mother and working daughter, up to $225 month, 382-6702.

URGENTLY NEEDED, SMALL 2-bedroom bungalow or duplex, rural district, can pay up to $140. 384-4769.

PROFESSIONAL COUPLE WISH to rent, lease, 2 to 3 bedroom home or apartment, 6 months to one year. Victoria Press, Box 9[illegible]

3-BEDROOM HOUSE WANTED, up to $200. 2 very small children, references supplied. Phone 384-1743 anytime.

2 BEDROOM HOME BY OLDER couple not over $160 by Sept. 1, quiet district, 384-0366.

YOUNG COUPLE WITH A DOG, require by Sept. 1, a house, duplex or suite, 642-3985.

COUPLE STARTING OFF DEsire house in 20-mile radius up to $150. 382-1472.

1 OR 2 BEDROOM HOUSE OR duplex accessible to university. 592-9146.

URGENT, NEED SMALL 1 OR 2 bedroom house for Aug. 1, $150 month. Phone 385-8536 after 6.

[illegible] infant require 2 bedroom accommodation about $150. 388-4148.

215 HALLS, WAREHOUSES, STORES AND OFFICES TO RENT

DOCTORS
We have space available near Jubilee Hospital at OLD RATES [illegible] design the space to your requirements. Good parking, you will like this area.
HATLEY HOLDINGS LTD.
385-5911

JACKLIN CENTRES, LANGFORD
1—Small bright store in attractive commercial block on busy Jacklin road in Langford, opposite Belmont High School. Approximately 450 square feet, heated, signs also included in rent of $135.
2—1350 square feet. Selling-warehouse-starage area in the same building. Very low rent. May be negotiated with good tenants. Please phone 386-3675 after 6 p.m. Owner is not home before then.

10,000 SQ. FT. WAREHOUSE with store and loading facilities, Hudson Bay Co. area, long term lease available, Victoria Press, Box 86.

NEW 3000 SQ. FT. OR TWO 1500 sq. ft. Any kind business. Good parking. Available Aug. 1st. 384-5324.

PRIME OFFICE, OAK BAY VILlage, 2 rooms, carpeted. Jack Mears Oak Bay Realty. Commercial Rental Department. 598-3321.

SMALL STORE WITH 2-BEDroom suite, residential area. 384-4267.

215 HALLS, WAREHOUSES, STORES AND OFFICES TO RENT

Montreal Trust
PROPERTY MANAGEMENT
a complete service
Rentals-Leasing-Consulting
1057 Fort Street 386-2111

OFFICE SPACE DOWNTOWN
Up to 4,500 sq. ft. of air conditioned space available November 1974.

RETAIL STORE LOCATION DOWNTOWN
1,350 sq. ft. available November 1974.

OAK BAY AVENUE
1,000 sq. ft. of office space available September 1974.

OFFICE SPACE
2610 Douglas
Ground floor
1,000 sq. ft. at $270.80 p.m.

BROWN BROS. on LANSHARD
385-8771 (ANYTIME)

WAREHOUSE FOR LEASE
New construction. Top quality building. High ceiling. Deck loading. Up to 13,000 sq. ft. at $2.50 per sq. ft. Please call ALLAN U. POTTER (anytime) 385-8771

MELTON
REAL ESTATE (B.C.) LTD.
912 DOUGLAS ST.
MELTON—BRINGING MORE THAN THEIR NAME TO VICTORIA

ETHNIC PROFESSIONALS TAKE NOTE:
Now leasing for November occupancy—prime office space Gov't and Douglas area, beautifully restored heritage building with full amenities.
Dale Vieweger 386-7551 or 383-1047 (anytime)

Tremendous Opportunity New Gorge Shopping Centre
COMPETITION MINIMAL AIR-CONDITIONED OFFICES FOR PROFESSIONAL PEOPLE ESTABLISHED OR ENTERING BUSINESS.
SENSIBLE RATES
388-5812

BARN SPACE FOR BULK storage. No machinery. or cars 386-2767.

BEACON AVE., SIDNEY
450 sq. ft. office or store. 592-3446.

233 MORTGAGE LOANS AND INSURANCE

1ST — 2ND — 3RD MORTGAGE LOANS
NO BONUS
NO DISCOUNT
NO HIDDEN CHARGES

Examples

Borrow	Pay Monthly
$ 2,500	$ 37.00
$ 5,000	$ 74.00
$10,000	$148.00
$15,000	$222.00

15-year ammort. — 5-year term
No amounts too small or too large
Highest prices paid for existing mortgages or agreements
Interviews in the privacy of your home
Money immediately available
W. A. (Bill) Hodgson
385-4528 385-2458
24 Hour Service
Byron Price and Associates Ltd.

1st and 2nd MORTGAGE LOANS
PRIVATE AND INSTITUTIONAL UNLIMITED AMOUNTS FOR COMMERCIAL RESIDENTIAL AND INTERIM FINANCING MORTGAGES AND AGREEMENTS PURCHASED
IMMEDIATE DECISIONS
Competitiive Interest Rates
P. R. Brown and Sons Ltd.
762 Fort St.
385-3435

Rae Investments Ltd.
204-493 Burnside E.
Victoria
388-7891
Funds available for
—Commercial Projects
—Interim financing
—Residential first Mortgages
—Residential second and third Mortgages
Current competitive rates.
Call Clayton Stuber
388-7891
Evening 477-3886

SECOND MORTGAGES
Rates as low as
14.98%
—Simple Interest
—Cash available now
—Up to $10,000
—No bonuses or hidden charges
—Pay off at any time
—No prepayment penalty
—Enquiries Welcome
HOUSEHOLD REALTY
Corporation Limited
HOUSEHOLD FINANCE
Corporation of Canada
1218 Douglas Street
Victoria Phone 382-8156
3459 Saanich Road,
Victoria. Phone 386-3226

NEED MONEY?
First, Second or Third Mortgages available based on market value. Free evaluation on your home or land.
Call ELLWOOD NAULT,
388-4150 or
OLYMPIC REALTY LTD.,
385-5741

FIRST AND SECOND MORTGAGES FUNDS AVAILABLE AT COMPETITIVE RATES. UNLIMITED FUNDS, CONVENTIONAL AND PRIVATE. QUICK DECISIONS. CALL MR. McKENZIE, 386-7521 (ANYTIME). BOORMAN INVESTMENT CO., LTD. 1111 GOVERNMENT ST.

NEW LOW RATE
All the money you need, 2nd mortgages. R. Geddes, Principal Properties Ltd. Days 477-9514, eves., 477-6430.

SECOND MORTGAGE MONEY available. 598-3862.

234 MORTGAGES FOR SALE

MORTGAGES AND AGREEMENTS
Purchased for Cash
New Mortgages Placed
Quick Decisions
SUBURBAN INVESTMENTS LTD.
477-1419

QUALITY 1st MORTGAGES INVESTMENTS
$15,000 12%, $168 per mo.
$21,000 12%, $210 per mo.
$8,500 11¼%, $103 per mo.
$14,000 12½%, $189 per mo.
We can invest sums of $3,000 or more in excellent mortgages with good yields. We have insured mortgages and other conservative 1st mortgages for the careful investor. All these mortgages have prepayment payoff bonuses. We also have a few very sound second mortgages for the careful investor. Interest starts immediately on all these mortgages. Call:
VINCENT HOLMES, 384-8124
PEMBERTON, HOLMES LTD.,
1002 Government Street

$3,500. FIRST MORTGAGE PAYABLE $81.00 PER MONTH INCLUDING INTEREST AT 14% FIVE-YEAR TERM. FOR FURTHER INFORMATION CALL R. THOMAS AT DOUGLAS HAWKES LTD., 990 BLANSHARD ST. PHONE 384-7128 (RESIDENCE 478-1729).

FIRST MORTGAGE OF $33,000 AT 12%, 5-year term. First mortgage of $25,000 at 12%, 5-year term. For details contact Mr. McKenzie, 386-7521. BOORMAN INVESTMENT CO., LTD., 1111 Government St.

SELECTION OF EXCELLENT quality 1st and 2nd mortgages for sale. Yielding from 12½% to 14½%. Enquiries welcome. Please call Rae Investments Ltd., 388-7891.

EXCELLENT 1ST — $12,000 AT 14 per cent, 3 M.I.P., 5 yr. term. Fine covenant. Lakeview Management Ltd. No. 21—410 5th St. Courtenay, B.C., 112—338-5379.

235 WANTED TO BORROW

WANTED, $10,000 2ND MORTgage and $30,000 1st mortgage on 2 waterfront properties. Brentwood Bay on year term 16% and 14% interest for more information phone. FREDDY STARKE 388-6231 or 479-3866, Island Pacific Realty.

WANTED, $30,000 1ST MORTgage at 14%, $350 or $400 PER MONTH secured by 22.4 acres Townsite of Cobble Hill. Excellent covenants, FREDDY STARKE, 388-6231 or 479-3866, Island Pacific Realty.

240 BUSINESS OPPORTUNITIES

CANADA PERMANENT TRUST
ON DOUGLAS ST. AT FORT

Steel Boat Building Business
Business and equipment being offered on thriving established business. Future construction now being withheld as owner cannot accept contracts owing to illness. $25,000. Call SID HASLAM 477-1994, GRAY LAITE 656-5267 or 382-9191.

Fantastic Resort
$130,000
Kootenay Lake
De luxe motel of 5 units, 1300 sq. ft full bsmt. modern home, a money maker attraction on the grounds, plus 75 acres of choice parklike property. Excellent tourist trade and yearly rentals. Terms are very reasonable. Act quickly as this poperty is choice and desireable. Call SID HASLAM 477-1994, GRAY LAITE 656-5267 or 382-9191.

Hotel—Resort
Unlimited potential—due to personal problems owner must sell! Located between 2 of the fastest growing centers in B.C. on 22.8 acres, 1400 ft. of sandy lakefrontage, 1600 ft. of highway frontage. At present hotel is undergoing major renovations, new natural rock front, new dining room and cocktail lounge. Owner will accept trades (land, home, business, etc.) and carry on AS at current interest rates. For further details contact R. W. RHODES 384-7624 or 382-9191.

Victoria Motel
In prime 1A Highway location. Excellent earnings for this 16 unit motel. Earnings are up again this year. Owners have 3-bedroom home for their own use. Call KEN WRIGHT for details 382-9191.

Venetian Blind Business
Old established company operating venetian blind business, curtain rods, etc., as well as a sub post office. Excellent money maker. Stock and machines included. Financial statement upon request. Priced at $12,000, call SID HASLAM 477-1994, GRAY LAITE 656-5267 or 382-9191.

DE LUXE REST HOME
Prime location, exceptional returns vendors like to retire and will carry lge mortgage. IRENE VAN 384-9191 or 382-9191 anytime.

University Area Bustling Bakery
Must be sold as going concern due to illness. Located in a residential-business area, further details by phoning MARY WOOD.
ALSO
Try the Okanagan! Makes a good living from a profitable franchised motor cycle business. Excellent location, lease and return. Confidential information by phoning MARY WOOD $60,000. 382-9191 or 592-2647 (MLS 7706 and 7430).

MONEY, MONEY!!
Be your own boss in this up-Island 1st class business. Asking $55,000 with some financing — netting over $20,000 per year — no experience necessary. IRENE VAN, 384-9191 or 382-9191.

Canada Permanent

YATES STREET BUILDING AND BUSINESS
This solid older brick building is small but solid. Owner has more business than he can handle. Must sell for health reasons. Ideal for man and wife or family operation. Operating from 8-4:30 daily except Sundays and holidays. About $35,000. Equipment and installation at present costs included. Business can earn up to $30,000 year at capacity. Asking $115,000 for building, business and equipment. Vendor will accept trades and or carry some mortgaging to facilitate sale. MLS Call:
F. WILLS of
JACK MEARS
OAK BAY REALTY LTD.
598-3344 ANYTIME.

MENS' WEAR
Excellent investment, take over well-established shop showing good return with great potential for aggressive operator. Business and fixtures $8,600. Stock approx. $14,500.
477-1841 BILL REMPLE 658-5794
Block Bros. Realty

EXCELLENT OPPORTUNITY IN fast growing community, almost new restaurant Drive-in, forced sale for health reasons. Capacity 55 at present with space and opportunity for expansion. Building, equipment and large corner lot with seaview all included. Mrs. Florence Goldie, 642-5426, Bob George 642-5670.

240 BUSINESS OPPORTUNITIES

GROCERY STORE MUST SELL
Located on Saanich Pen. in an expanding area. Property commercially zoned — 3 BR family accommodation. Presently showing a good return with excellent potential for expansion. Illness forces sale — all offers considered. For details and viewing please call
ALAN WESTGATE
386-2111 656-3423
WELLS HOOKER
656-3924 652-3634
MONTREAL TRUST CO.

MANUFACTURING
International firm expanding. Seeks key individual to handle local operation. No experience required as full factory training is provided.
300 Per Cent Gross Profit Potential
SIMPLY PURCHASE MOLDS AND YOU MANUFACTURE BOATS, CULTURED MARBLE SINKS, BATHTUBS, TABLE-TOPS, ETC.
Investigate for your future. Min. cash investment of $14,995. Secured For info call Mr. Lee (408) 247-2881 any time, or write International Association of Fiberglass Manufacturers, 1333 Lawrence Expressway, Suite 108, Santa Clara, CA 95057.

CHAMPION
REAL ESTATE AND DEV. LTD.
BEAUTY PARLOR
5 STYLING CHAIRS, 5 DRYERS. GOING BUSINESS, GOOD AREA. WELL ESTABLISHED, $10,500.
BLAIR SCOTT 478-5912
813 Fort St. 388-4477

QUALICUM BEACH
Across from sandy beach. 5 great family units, 2 bedrooms, bathroom, kitchen, living room. 2 bachelor units, owner's 2-bedroom cottage, laundry and workshop. Ample parking. ½ acre lot. New kitchen cabinets, stainless steel sinks, decorated inside and out. Good rating. Asking $125,000, terms will consider trades Victoria area. Call Roma Nicoll, 477-9581, Evens. 384-4827. Fullbrook, Bertram and Brown Ltd. MLS 8138.

SELLING AT HALF PRICE
Opportunity to get into old well established Roto-Rooter business. Price includes four trucks and considerable small equipment. Owner forced to retire. Full price now, only $25,000. DIAL CLIFF STRETCH, 479-1667.
J. H. Whittome and Company
Royal Oak Branch

EXCLUSIVE MEN'S SHOP
Located in busy downtown shopping area.
Beautifully appointed and decorated.
One Person operation.
High returns
Price $22,000 plus inventory
Please call 592-3490

GORGE ROAD TRIPLEX
Overlooking beautiful Gorge Park Area. 1-3 bedroom unit; 1-3 or 4 bedroom unit, with dining room and LR with FP. 1—1 bed room unit, LR with FP. Very reasonably priced at $68,500. Financing available. To view, call JACK GREENWOOD at 386-2911 or 384-5228.
Homefinders, Wall and Redekop

8 SUITES
Ideal Fairfield location. 5 1-bedoom and 3 bachelor units. Completely self-sustaining operation. Large attractive lot. Monthly gross is $800. Priced realistically at $89,500. ML 8117. Call:
WILF COTTON
Bus. 388-6424
Res. 479-3876
BAYSHORE REALTY

PROFTITABLE RESTAURANT
on busy traffic route. Seats 72 and is licensed. Excellent lease. Please call: FRED MOLYNEAUX 386-2911. Homefinders, Wall and Redekop 658-5429.

GEN. CONTRACTING AND MAINTENANCE
Includes well established business, equip., fixtures, mobile home, goodwill, 13 vehicles and tools. Booming business busting for expansion. Owner retiring. $59,000.
388-4271 RUTH LUKAITIS 477-5306
388-4271 SHIRLEY WILDE 478-2459
J. H. Whittome and Co. Ltd.

BY OWNER — ANTIQUE AND second hand store plus home. Lovely view property at Cowichan Bay, on scenic 5-mile loop. Store is rustic, post and beam construction of the finest material. Approx. 2700 sq. ft. plus separate 2-bedroom cottage on 1 acre. Some finishing needed. Store has made excellent profits and stock can be purchased at cost if needed. $95,000 firm. Phone 748-8670 for appointment to view.

RESTAURANT
Top-notch restaurant in high traffic area. Excellent remuneration. Seats 40 — Licensed. $60,000.
I. G. LIDSTONE
388-4271 477-6450
J. H. Whittome and Co. Ltd.

BE YOUR OWN BOSS
Delivery and Messenger Service for sale. Equipment includes 1973 Toyota Truck; 2-way Radios and everything necessary to expand this established business. Price only $8,000. Excellent potential. MLS. Phone D. M. MACKILLOP 384-0308 (res) or C. N. MONTAGUE CO. LTD. 384-9318.

OWN YOUR OWN BUSY BUSY . . .
Coffee shop and confectionery. Plus one BR ste. all in a solid conc. blk. bldg. Vendor will carry. $70,000. MARG EMMERSON. 477-1841, LOUISE WILTERMUTH, 658-8386 BLOCK BROS. REALTY, 477-6307.

SELL OR LEASE UNIQUE warehouse office complex, 553 Hillside Ave., 5200 sq. ft. loading ramp, 6 offices with separate entrance, large sampie room, some off-street parking. Opportunity to buy joining lot and house for future expansion. Zoned light industrial. Price $125,000. Call K. Devlin, 385-2725 or 384-4960.

Chimney Cleaning Business
'70 Ford one-ton cleaning unit powered by 65 h.p. Wisconsin motor. Financial arrangements made easy, selling because of ill health. 642-5735, 2093 Dover St.

THRIVING CAFE, 2-BR HOME All for $59,500 plus salmon fishing, surfing, and beachcombing. Unobstructed sea view property, unlimited opportunity to expand, located on West Coast Rd. Take over Immediately. Owner not well, must sell, $20,000 down. Phone 642-3882.

YOUR OWN BUSINESS
Retail store on Douglas Street. Gifts, cheeses, teas, coffee. Excellent man and wife operation. PHONE WALLY MILLIGAN 384-8001. The Royal Trust Co.

PHOTO SUPPLY AND BOOK store, located in Tourist and office area. Approximately $30,000. Business, fixtures, stock. 382-5241 or 656-2235.

LOG SALVAGE BUSINESS, 3 boats, bundling rig, boom winch and all equipment. Reason for sale — retirement. $27,000 firm. Write Box 113 Victoria Press.

PRIVATE SALE, COFFEE SHOP. Trans Canada Hwy., money maker for right party, $42,900, including building and property. Victoria Press, Box 71.

240 BUSINESS OPPORTUNITIES

VICTORIA MOTEL
In prime location on Gorge Road this profitable motel consists of 13 units plus living quarters for owner. Shows excellent earning and secure future for an ambitious couple. Gross $38,000 in last 12 months. Full price $168,000. Would consider house or property in trade as part down payment. For full particulars on this exclusive listing call JIM ALLAN, 386-2955. Mayfair Realty.

BAKERY
AT 1819 DOUGLAS ST. VICTORIA, B.C.
For sale, opposite Sportsmans Motor Inn. Good site, neat, trim. Excellent equipment. Operated by retired man and wife. Wonderful opportunity for energetic younger persons. Plenty space for Coffee Shop or Restaurant. Asking $14,000. Phone 384-9513.

BEST MOTEL
This major motel of over 40 units is being offered for the first time. Strategic location assures an expanding income, the kind of security everyone seeks. Less than 2 years old, exceptional terms. Asking $170,000 down at $650,000. Best thing is to call right away, ask for L. E. KIRK, Mayfair Realty, 386-2955.

RETAIL STORE AND LIVING accommodations, walking distance to downtown. Must be sold. 383-7488.

241 BUSINESS OPPORTUNITIES WANTED

WISH TO MOVE WEST, PRINTing or Type Setting business wanted on Island or Mainland. Must show good returns. Have $15,000 cash. Reply to 214 Hill St., Winnipeg Manitoba, R2H 2L8 or phone 204-233-6189.

244 REVENUE PROPERTY

APARTMENT BLOCK 4 SUITES
All have two bedrooms and fireplace. In excellent condition. Wiring and plumbing in good repair. Close to city centre. Owner may consider $35,000 down payment and balance on easy monthly payment at fair rate of interest. Full Price $110,000.
HAROLD WARE GARDNER REALTY LTD.
385-7721 598-4358

MODERN APT. BLOCKS
Choice Fairfield Location
21 STES. — 7 yrs. old — Elevator, balconies, carpeted suites. All in top condition. Grosses Approx. $35,000. ASKING $295,000.
31 STES. — 5 yrs. old — de luxe block. Beautiful location on quiet tree-lined street. Grosses Approx. $55,000.
ASKING $465,000
S. W. ANDERSON LTD.
384-9328 Res. 382-8917

MONTAGUE REALTY
EASY TO BUY
Substantial older duplex in James Bay. Rents for $150 up — $225 down. Large 1st mortgage can be assumed. Price $54,900. Glyn Jones 388-5974 (or 384-9318).

WATERFRONT
Unique Duplex, 3-Bdrm. and 2-Bdrm. suites on beautiful waterfront lot, ideal for boating. $67,500. M. L. S. Call G. Ireland, 384-9318 (24 hrs.).

MOTEL INVESTMENT
$159,000
Located on Old Island Hwy., this property is situated on 1.88 acres of waterfront that offers expansion and potential Marina use at some time future. Present 11 units plus owner's residence and grounds are being updated and statements will show a good financial picture. Trades will be considered. To view and examine, sincere principals or agents please phone Frank Beamish Realty Ltd., 385-5113 or 592-2120.

REVENUE—R-3 ZONED
Popular Fairfield for easy rental of this two-bedroom, self-contained suite plus 6 housekeeping units. Large easy care lot and a 10% return make this a very attractive package. For more detail and viewing at $55,000, call:
MARKIE MUNN of
JACK MEARS
OAK BAY REALTY LTD.
598-3344 ANYTIME.

TWO DUPLEXES
Gorge area, side by side with basement, 4 bedrooms and exceptional financing. A steal at $64,900. New MLS.
Lampson area, luxury side by side boasting 8 bedrooms, basement, fireplaces, dining rooms. A good buy at $79,900. MLS.
For viewing call GLENN NICHOLLS or GERRY FINNIGAN 388-6231, 479-5971. ISLAND PACIFIC REALTY.

FAIRFIELD LEGAL TRIPLEX
Excellent for a handyman as the place needs paint. Three 2-bedroom suites completely self-contained and with separate entrances. Owners suite has a large formal DR and brick FP. Price $54,500. For more information call: PAM HAERE at 386-2911 or 385-0595. Homefinders, Wall and Redekop.

DUPLEX, JAMES BAY
Stucco side by side duplex situated close to shopping area. Each side has living room, kitchen, 3-piece bathroom and 1 bedroom. No basements.
Price $31,750
Call Mr. Carpenter or Mr. Hope 388-5555 anytime. B.C. Land and Insurance Agencies, 530 Broughton St.

INVESTIGATE
This fine 11-suite apt block in Esquimalt. If you're looking for a well constructed, immaculate block, that you can be proud to own. Please call me. Statement available up to date.
477-1841 RON EMMERSON 658-8386
Block Bros. Realty

DUPLEXPERT
I have sold 9 duplexes in 7 months from $35,000 to $120,000. I know the market and have a long list of buyers. For evaluation call GLENN NICHOLLS, 388-6231 or 479-5971, ISLAND PACIFIC RLTY.

BY OWNER, DUPLEX, COMpletely renovated, two bedrooms each side, half basement, large lot, drive-by corner Cloverdale and Bethune. $56,900. 479-4656 or 479-2273.

OAK BAY AVENUE
4-suite apartment. All large 2-bedroom suites. Good 9 per cent first mortgage. $69,900. Phone 656-1954.

EXCELLENT HOLDING AND REVENUE
7 rental units, plus 4-room suite for owner, close to YMCA, principals only, $82,000. Phone 388-9211.

9 SUITE ROOMING HOUSE, BEAcon Hill area, good return on $69,800. Owner 385-0508.

244 REVENUE PROPERTY

JOHN BISHOP Ltd.
820 CORMORANT ST.
384-0581 (24 Hrs.)

YOUR APARTMENT SPECIALIST WHETHER BUYING, SELLING OR TRADING.
Samples:
with statements available

72 SUITES — Excellent seaview — may be condominiumized. 6 3-BR., 26 2-BR., 37 1-BR., Bach. Gross: $142,000 Mtge. $723,000 Approx. (9⅛%) NETS $26,500. PRICE: $1,200,000. Additional financing available.

52 SUITES—High Quadra area — 39 2-Br., 13 Bach. Gross $112,800 $425,000 Mtge. (9¼%) PRICE: $830,000.

55 SUITES — Close-in (Walk Downtown) 1-Br., 15 2-Br., 10 Studio. Gross: $124,680. Mtge., $627,000 (9⅞%) PRICE: $900,000.

21 SUITES — FAIRFIELD — 9 1-Br., 5 Bach., 7 2-Br. Gross $35,000 PRICE: $295,000.

16 SUITES — SIDNEY — 10 2-Br., 6 1-Br. Gross $34,500. Mtge. (10%) $175,000. $265,000 ($90,000 will handle.)

HAVE SEVERAL SMALLER UNITS FROM 4-8 Stes. Particulars on request.

FOR PROMPT COURTEOUS SERVICE (PLEASE CALL)
JOHN BISHOP B.Sc.
REALTOR APPRAISER
RES. 656-2308

CANADA PERMANENT TRUST
ON DOUGLAS AT FORT

DUPLEX
Drive by 2732-3734 Peatt Rd., Langford. Each side has living room, kitchen with eating area, 1 bedrm., 3-pce. bathroom and garage. Lge. fenced lot. low taxes. For further details please call FRAN McVITTIE 382-8688, EILEEN PEARSON 598-7219 or 382-9191 anytime.

4 PLEX CENTRAL PARK
Excellent return and low interest financing realized from this revenue property. Zoned R3 and in walking distance to town. All suites are furnished to asking price of $71,000. See this outstanding buy. Call WM. SANDERS, 479-3394 or 382-9191.

2820 THE RISE
Up and down duplex containing lge 2-bdrm suite on main, 1-bdrm suite up plus a bachelor unit down. High lot 56 x 120 offering city views. $59,900. Excellent and clean thru-out. To view please call HERB McDANNOLD 658-8844 or 382-9191.

Canada Permanent

ROOMING HOUSE
Operating efficiently with good return. 6 rentals plus lovely owner's suite, $55,000.
Mary McGuire Donna Valikoski
479-7668 384-2057
Douglas Realty Ltd. 385-8784

OAK BAY WATERFRONT PROPerty side-by-side duplex, $78,500. No agents. Victoria Press, Box 139.

BY OWNER, 4-PLEX, NOT A conversion, easy terms, $68,000. 382-7385.

245 REVENUE PROPERTIES WANTED

CANADA PERMANENT TRUST
ON DOUGLAS AT FORT

WANTED
Lge. revenue house, 4 or 5 suites. Prefer older home that needs some repairs. Cash buyer waiting! TED PINFOLD, 388-7742 or 382-9191.

Canada Permanent

247 COMMERCIAL OR INDUSTRIAL PROPERTIES

BROWN BROS. on LANSHARD
385-8771 (ANYTIME)

TWO ACRES AND BUILDINGS COMMERCIAL NEW
Over 3500 sq. ft. of attractive showroom space with luxurious office suite above. Over 4000 sq. ft. of warehouse-stockroom with excellent loading access. Large (60x60) warehouse under construction. 20 ft. ceilings, high overhead doors. Ample access for large vehicles. The whole complex is of first quality construction, attractively designed and well located with excellent exposure on busy thoroughfare, 15 min. from city centre.
A RARE LISTING IDEAL FOR AUTOMOTIVE TRUCK SALES, HEAVY EQUIPMENT, BUILDING SUPPLIES, BOAT SALES, ETC. GOOD VALUE AT $375,000. PLEASE CALL ALAN U. POTTER OR HARRY COOK 385-8771 (ANYTIME).

COMMERCIAL SITE
Close in, Cleared $85,000
Please call ALAN U. POTTER
385-8771 (anytime)

WAREHOUSE
Zoned light industrial 5000 sq. ft. with opportunity to lease part if whole area not needed. Price includes valuable machinery and equipment. Only $67,000. Please call ALAN U. POTTER or JOE RICKARD 385-8771 (anytime).

C-1 COMMERCIAL
TWO EXCELENT LOCATIONS WITH HIGH TRAFFIC COUNT
APPROX. 7,500 SQ. FT., $50,000.
APPROX. 12,275 SQ. FT. $105,000 (MLS)
FOR MORE INFORMATION ON THESE HARD TO FIND PROPERTIES CALL ALMER OLSON, 384-8001 OR RES. 478-4446.
THE ROYAL TRUST CO.

DON'T MISS THIS INNER HARBOUR
Wharf St. Holding, important downtown development area and only building available for astute investor is this 3 storey stone building, call Mr. Clendinneng for complete details and survey plans.
477-1841 477-5462
BLOCK BROS. REALTY

ZONED LIGHT INDUSTRY
2-BED. HOME OF 1000 SQ. FT. LOT SIZE APPROX 7,200 SQ. FT. IDEAL LOCATION FOR SMALL WAREHOUSE OR WORKSHOP. EASY ACCESS TO AND FROM TOWN. ASKING $42,500, BUT MAKE AN OFFER. TERMS OF COURSE. PLEASE CALL CLIFF BENNETT. 384-8001. MLS.
THE ROYAL TRUST CO.

COMMERCIAL LIGHT INDUSTRY
In City of Victoria, 156,000 sq. ft., Zoned M-2, road frontage on 3 streets, 534' on Douglas
OR
25,000 sq. ft. corner lot in Saanich, zoned CS6. for more information, Call Peter Primgaard, 385-9765. Charman Pacific Realty Ltd.

FOR SALE OR LEASE, COMmercial property, 60x120, with warehouse 40x60. 2949 Bridge Street, Victoria. Phone Vancouver 433-6390.

247 COMMERCIAL OR INDUSTRIAL PROPERTIES

"INVESTORS GOLDMINE"

Where do you wish to strike rich? Commercial properties, wholesale-warehouse, condominium sites (possible). All areas close to shopping, transportation, every facet of life. Call DONNA LEE 383-1824 or 386-3231, BLOCK BROS. REALTY LTD.

NOW LEASING

5,000 sq. ft. minimum to 70,000 sq. ft. maximum in new industrial park designed especially for major services, warehousing or associated use. We will modify to suit. For further information please call
384-8126 J. S. COLWELL 385-3018
384-8126 R. I. MURPHY 592-7250
PEMBERTON, HOLMES LTD.

COMMERCIAL LAND COLWOOD

1.8 acres facing on two roads, Sooke and Kelly. Ideal commercial outlet in fast growing area.
Bob Paul 478-5561 478-2477
BLOCK BROS. REALTY LTD.

INDUSTRIAL SITE

Over 2 flat, cleared, acres with almost 4 more acres of the same possible. Power at property line, sewer expected 1st September. Immdiate access to Pat Bay Hwy.
382-5171 THE ZIEGLERS 592-1768
THE CANADA TRUST CO.

COMMERCIAL PROPERTY FOR sale in the centre of the business district in the Town of Sidney. House presently on it will be moved. Apply phone 656-4113 or apply 9771 Fourth Street, Sidney.

250 HOUSES FOR SALE

Western HOMES Ltd.
817 FORT ST. 386-3494

$32,900 JUST LISTED FOR YOU IF –

YOU'RE STARTING or RETIRING, this could be your home. Good sized kitchen with lots of cupboards and eating area. Cozy living room has hardwood floors and electric fireplace, 2 bedrooms, bathroom and utilities. Large stuccoed separate garage with workbench and all! Attractive garden complete with picket fence has flower beds, plush lawns and vegetables. New MLS. To view phone

Terry Eden
386-3494, 479-1528

SEEING IS BELIEVING! Open House Sat. 1:30-4 1517 N. Dairy

THIS IS A GREAT HOME FOR YOUR FAMILY. Large living room, family room, master bedroom with vanity sink, cabinet electric kitchen, dining room, two more bedrooms, two bathrooms PLUS two patios and two balconies. PRIDE OF OWNERSHIP COULD BE YOURS — excellent design, great location; lots of extras here! Priced only $41,900 for this townhouse-condominium. (8187)

Terry Eden
386-3494 (24 hrs.)

LOTS OF SPACE 6 BEDROOMS ONLY $59,899.49

THIS IS THE IDEAL FAMILY HOME.
—9 years old
—quiet cul de sac
—backs onto a greenbelt area
—2100 sq. ft. living space
—even a recreation room and drive-in garage
—nice yard in lovely area.
Call now to view (7744)

Hilary Stewardson
John Sutherland
386-3494 (24 Hrs.)

NEW LISTING Retirement Gem $38,500

Close to all ammenities this BEAUTY offers everything for a couple or small family. Cosy living room with panelled wall, elec. fireplace and wall-to-wall carpet; lovely kitchen with large dining area and loads of cupboards; 2 BR and utility wired for W-D. Lovely treed lot has separate garage. (8305) To view, phone:

Terry Eden
386-3494 479-1528

SOOKE 1.43-ACRES 3 BEDROOM PLUS COTTAGE

Located just minutes walk from the government wharf. A family sized 3-bedroom home with room for development in basement, and with a separate dining room. There is a small 2-bedroom cottage you can rent to help pay the mortgage, all surrounded by beautiful landscaping which needs just a bit of work. Some outbuildings are included. To see this new MLS listing priced at $49,000, call now:

Neil MacDonald
386-3494 (24 hrs)

NEW LISTING GORGE-ADMIRAL

Lovely stucco family home in this very desirable area; LARGE living room with fireplace, modern kitchen has bright nook; 2 good sized bedrooms, and bath complete the main. F.H.C. basement has rec room, R.I. 3rd bedroom, and drive-in garage. Lot is 54x193. Price $43,000. (8182). TO VIEW PHONE:

Terry Eden
479-1528 386-3494

AVOID REAL ESTATE COSTS THIS WEEK ONLY $49,300

Brand new 3 bedroom home, tudor styling including shake roof, paved drive-way with double parking, 3/4 of an acre with many trees and foliage. Two finished fireplaces, large finished rec room. Many more extras. Sooke, 642-3256.

SELECTIVE?

Do you take pride in home ownership? Well, this home will make you proud. Immaculate, with larger than average rooms. Attractive white rock F.P. in L.R. and D.R. which will hold a good sized suite. 3 bedrooms with w-w carpeting. No neighbors in back of you for a bit more privacy. Asking $56,900 (MLS 8097)
LOLA CLARK
386-2911 479-3010
Homefinders, Wall and Redekop

250 HOUSES FOR SALE

WALL & REDEKOP HOMEFINDERS REALTY LTD

OPEN HOUSE
E-V-E-R-Y-D-A-Y
5247 PAT BAY HIGHWAY
1 TO 4 P.M.
A lake at your door is free with this gracious 3-bedroom home. The spacious living room overlooks beautiful Elk Lake. A dining area designed for entertaining, has sliding glass doors opening on to a large secluded sundeck, and the country sized kitchen makes cooking a pleasure. A full basement, drive-in garage and a beautifully landscaped lot add up to real value. MLS. To view call: JACK GREENWOOD at 386-2911 or 384-5228.

OPEN HOUSE
841 McKENZIE AVE.
FRI., AND SAT.
1:30 to 4:30 P.M.
Three-bedroom family home. Must be seen to be appreciated. Asking $39,900. MLS 7830. For prior viewing call GEORGE PHILIP at 386-2911 or 477-3170.

OPEN HOUSE
2657 MT. STEPHEN
1:30-4:30 P.M.
Solid brick family home close to all amenities. All large rooms, 2 bdrms., L.R. with F.P., separate dining room, bright kitchen with eating area. Oak floors, newly decorated throughout. Gorgeous view from livingroom. $42,500. HELEN PHILIPS in attendance. Call 386-2911 or 386-9062.

OPEN HOUSE
92 RICHMOND RD.
SAT. 1:30-4 P.M.
Gracious older home. Beamed ceilings, spacious rooms. 3 fireplaces. 5 bdrms. 2½ bathrooms. Full high bsmt. Lot size 119x170. Call Adeline Nichol. 386-2911 for prior viewing.

OPEN HOUSE
1755 ANGOLA PLACE
SAT. 1-5 P.M.
$64,900
Large, brand new 3-bedroom deluxe home next to recreation centre and park next door. Turn off Feltham on to Tyndall and left at open house sign past San Pedro, our host MR. COHEN, P386-2911.

OPEN HOUSE
SATURDAY, 1-4 P.M.
1092 JENKINS RD.
High location. 15 yr. old bungalow. 2 or 3 bdrms. Drive-in garage. Large treed lot. $42,995. JOHN TISDALLE in attendance.

OPEN HOUSE
2630 MT. STEPHEN
SAT. 1-4 P.M.
Large 3 or 4-bedroom family home on large lot in quiet residential area. Separate garage, fruit trees, sundeck, and much more for $43,300. Call me now for prior showing. ELENOR STURMEY at 386-2911 or 479-4573.

EMERALD POOL AND PATIO
$53,900, MLS
This newly listed 1½-year-old Sidney home has wall-to-wall throughout, raised hearth fireplace and 3 bedrooms in addition to the lovely 18'x36' concrete swimming pool, which is surrounded by patio and a terraced brick planter. To be first to view this recreation oriented home, please phone: BOB or NINA STEPHENS at 386-2911 or 479-5463.

SELECT FARMS—MINI FARMS AND RANCHERS
We are offering the following for sale.
1—20 acres, Metchosin, unfinished executive home bordering parkland. $110,000.
2—6 acres, Central Saanich. Beautiful executive home, stables, paddock, riding ring. $145,000.
3—5 acres, West Saanich—older home. Excellent for the horse owner and valuable holding property. $100,000.
4—51 acres—Cowichan Bay area. Home has 3,000 sq. ft. of architect designed elegance, with character beyond compare. $270,000.
These properties may be viewed by appointment only with FRED MOLYNEAUX. Please call day or night 658-5429. Homefinders, Wall and Redekop 386-2911.

CLOSE TO TOWN AND COUNTRY
Large family bungalow, 3 or 4 bdrms; big living room, good size kitchen, separate garage, full basement. All this for $45,000. See it now with me. ELENOR STURMEY 479-4573 or 386-2911 — 24 hrs.

DO YOU NEED 4 OR 5 BEDROOMS?
I have one for $48,000 near new Gorge Shopping Centre. About 3,000 sq. ft. of living space. Very close to schools, shops, and on good bus line. This home has had a lot of up dating done on the interior and is excellent value for the area. Call me today: ELENOR STURMEY 479-4573 or 386-2911 — 24 hours.

FORGET THE GARDENING AND PAINTING
Move into this immaculate 3-bedroom townhouse close to all of life's necessities. Private entrance and small private garden. All newly panelled and carpeted and the price of $43,500, includes fridge, stove, washer and dryer. See it with me today. ELENOR STURMEY at 386-2911 — 24 hours or 478-4573.

"HOW ABOUT LOTS OR ACREAGE?"
—1-3 Acre beautiful water view at 10-mile point in Cadboro Bay. $45,000.
—.96 of an Acre in Sheringham Estates, Sooke. Lovely waterview, $16,900. MLS.
—2.75 Acres in Metchosin, lovely wooded property. $19,750. MLS.
Call today, CURT SHUBROOK at 386-2911 or 382-6961.

MUST BE SOLD
Attractive 3-bedroom bungalow in Colwood. Rec. room and bath in full basement. Well treed lot, low taxes. Make an offer on asking price of $54,900. Financing available. Immediate possession. MLS. Phone MARILYN MOORE at 386-2911 or 478-2482.

MAKE AN OFFER
—$51,500 MAPLEWOOD RD—4 bdrms. 1/4 Acre. Excellent 1st mortgage. MLS 7829.
—$38,900 CEDAR HILL RD.—2 bdrms. Good starter or retirement. MLS 7582.
—$44,500 COLVILLE RD. — Brand new 4 bdrm. Strata Title Duplex. MLS 7858.
—$85,000 HELMCKEN RD. — 1.98 Acres. 1200 sq. ft. 3 bdrms. 3 bay garage. Excellent holding property. MLS 7408.
—$37,500 SHAWNIGAN LAKE—2 bdrms. 3 yrs. old on 530x114 lots. Close to Lake. MLS 7358.
—$11,900 SHAWNIGAN LAKE—Building lot in new subdivision. Water, hydro, paved streets in. Exclusive. (Courtesy to ALL Salesmen).
For the above call:
BOB CARBY at 386-2911 or 382-1459.

NORTH SAANICH
$58,500
Close to Dean Park. Built to V.L.A. specifications. Lot 100'x220'. Beautiful main floor — including, 2 bedrooms, knotty pine kitchen, attractive brick fireplace in living room. In bsmt. finished bedrooms, 3-pce. bath and family room. Just right for the family. MLS. Call today—CURT SHURBROOK at 386-2911 or 382-6961.

$25,900
2 bedroom, laundry rm. nice yard. Cute cozy and warm inside. Needs some finishing.
BRUNIE ALDRICH
Res. 385-4627 Bus. 386-2911

WEST COAST ROAD
Partly cleared seaview acreage and large, well built 3-bdrm. home with separate D.R., basement, sundeck. Established garden with fruit trees, greenhouse, lawns. MLS No. 7662. Price reduced to $79,000.
386-2911 JO LENNOX 478-2563

15,000 SQ. FT. C-1
with 75' on Sooke Rd. at Glen Lake. Part of a 1-acre lot with older house. MLS 7735. $59,000.
386-2911 JO LENNOX 478-2563

$48,500
BLENKINSOP
Choice 2-3 bedroom stucco 15 year old bungalow. Full cement bsmt. All fenced yard. Lovely red brick fireplace, spotless throughout. Must see, hurry and call MRS. O'BRIEN, 386-2911 — MLS. House is Vacant.

250 HOUSES FOR SALE

WALL & REDEKOP HOMEFINDERS REALTY LTD

LUXURY AND SECLUSION
ROCKLAND AREA
Fabulous home for the PROFESSIONAL MAN with a BIG FAMILY. In Addition to richly carpeted living room and dining room a TERRIFIC family room with fireplace opening on 50 ft. sundeck which overlooks 36x18 ft. filtered and heated pool. HUGE kitchen with range, refrigerator, dishwasher and garberator. Two piece powder room off hall. FOUR TWIN SIZE BEDROOMS with beautiful 4 piece bathoom ensuite with master bedroom plus 5 piece bathroom off hall. Lower floor has a LARGE rumpus room with fireplace plus another bedroom and 3 piece bathrooom, also laundry room. Landscaped garden has underground sprinkling system, several fruit trees. Redecorated throughout, this OUTSTANDING, home is offered at $115,000. New MLS for viewing please call HELEN PHILLIPS at 386-2911 or 386-9062.

FAIRFIELD
$51,500
LOVELY 3 BDRM. HOME CLOSE TO SEA — over 1500 sq. ft. on main floor. Large living room and dining room, both with fireplaces, spacious kitchen — MLS — To view call MARGARET BRIDGER AT 386-2911 or 385-1188.

$47,000
GLANFORD
Well kept, immaculate home, fenced back yard. Close to schools. Home is 12 years old with 1282 sq. feet finished area. Large living room, brick F.P., dining room, 3 bedrooms. Large basement with 17x12 feet. MLS. Call MRS. O'BRIEN 386-2911.

RURAL SETTING
LANGFORD
$49,900
3 bdrms. on main, large fireplace, W-W carpet, dining area, sundeck. Basement has rec. room and one large bedroom. MLS. To view call ELEANOR BRAY at 386-2911 or 592-1130.

15 SUITER
$145,000
Cook-Bay Area — good revenue potential. MLS. Call MARGARET BRIDGER at 386-2911 or 385-1188.

18½ ACRES
1000 FT. WATERFRONT
EAST SOOKE
$105,000
2 bedroom immaculate home, attached garage, and extra is an operating pump for irrigation. Fruit trees, your own wharf. More than 12 Acres are heavily treed. Additional building sites. For further details call JANINE HALL 386-2911 or 592-6826.

3 BR's — LARGE LOT
OFFERS TO $44,900
See this attractive home in View royal. New carpeting, fireplace, newly decorated kitchen, carport, fruit trees. To view call MARGARET BRIDGER at 386-2911 or 385-1188.

CUL-DE-SAAC
$54,500
Come and see this beautiful 2 yr. old cathedral entrance 3 bdrm. home. Wall to wall carpeting, brick fireplace. Partly finished basement. Immediate possession. Excellent financing available. Call right now. PAM HAERE 386-2911 or 385-0595.

DEVELOPERS ATTENTION!!
1.64 Acres in Reynolds area. Possible location for 7 or 8 townhouses. Services available — MLS. — $110,000. Call MARGARET BRIDGER at 386-2911 or 385-1188.

IMMEDIATE POSSESSION
To this 2-bdrm. plus home in the McKenzie-Blenkinsop area. LR with brick fireplace. Family room and extra bedroom in full basement. Asking $48,500. To see call PAM HAERE at 386-2911 or 385-0595.

HERE IS A HOUSE!
of contemporary design, situated on a really beautiful lot in the Rockheights area of Esquimalt. This gracious home has three bedrooms on the main floor. A 33-ft. living and dining room with F.P. and a view of the ocean, plus a fully developed basement that has a large family room with F.P., a bedroom, den, utility room, and bathroom. For appointment to view call:
JACK GREENWOOD at 386-2911 or 384-5228.

LIKE OLD HOUSES?
Then ask to see inside 271 SUPERIOR ST. 1300 sq. ft. of spacious living area, and a full basement is included at only $35,900, with a good 1st mortgage. It's bargain priced. Call: JACK GREENWOOD at 386-2911 or 384-5228.

OAK BAY
CHARACTER HOME
Only a few of these gracious homes are left. This one has 6 bedrooms, 5 bathrooms, a living room and reception hall designed for gracious entertaining and family living, each with large fireplace. An entertainment-sized dining room with fully enclosed patio, with fireplace, a large den with fireplace and a kitchen that makes cooking and meal preparation a pleasure. This gracious home is located on .7 of an acre of seclusion and privacy. MLS. To view call:
JACK GREENWOOD at 386-2911 or 384-5228.

ROOM TO BREATHE
For the family and your in-laws, in this very modern home. Four bedrooms, 2 large bathrooms, a beautiful panelled den, a spacious living room, a family or rec room complete with FP and wet bar, plus a 1-bedroom in-law suite. This home is bargain priced at $64,000. Viewing is easy. Just call JACK GREENWOOD at 386-2911 or 384-5228 anytime. MLS.

SECLUSION AND COMFORT
may be yours in this immaculate Oak Bay home. Over 1400 sq. ft. of floor space, including 1½ baths, a den, a large family sized L.R. with beautiful heatilator fireplace, and 2 or 3 bedrooms, all add up to a truly different home. To view call:
JACK GREENWOOD 386-2911 or 384-5228.

YOU'LL BE SURPRISED
at the room in this newly listed 3-bdrm. home at 2945 Graham St. Large, bright living room and large kitchen, complete with appliances make this todays bargain at $43,900. To view call: JACK GREENWOOD 386-2911 or 384-5228.

FANTASTIC OCEAN AND MOUNTAIN VIEWS
Just listed this desirable 1-acre property. 2-bedroom house, living room with F.P. Full high basement plus a small cottage rented out. The price is just $75,500. To view this desirable property call me now. New. MLS. RUTH SALAGA at 386-2911 or 479-5632.

BROADMEAD

PHENOMENAL, ARCHITECT-DESIGNED HOME, STUNNING POST AND BEAM WITH HUGE DOUBLE FIREPLACE AND OPEN SPACES FEATURING ARTISTIC BRICKWORK.

DRIVE-BY
1011 CAROLWOOD DRIVE (CORNER OF EMILY CARR) OR PHONE
OWNER
FOR APPOINTMENT TO VIEW, 658-8881. $87,000.

TUDOR STYLE HOME

BY OWNER
5-bedroom, well-built home is situated on 3 large, treed lots, landscaped gardens include greenhouse and tool shed, located in secluded area within walking distance to schools and shopping centre. 1514 Shorncliff. 477-1868.

FOR SALE BY OWNER, CHARMING 2-bedroom home in quiet Oak Bay area, $46,500. 592-3885. Principals only, please.

250 HOUSES FOR SALE

JACK MEARS OAK BAY REALTY LTD.
"The Professional People"
Coast to Coast Real Estate Service
2194 OAK BAY 598-3321
3618 SHELBOURNE 598-3344

STOP — LOOK — LISTEN
OPEN HOUSE
2 — 4 SAT.
1517 BANK ST.
See the outstanding renovating that has been accomplished in this 4 bedroom home — the main floor consists of a brand new powder room. Large living room with fireplace and separate dining room with built-in buffet all beautifully carpeted — a very modern kitchen plus utility room with space for washer and dryer — then up the open staircase to four bedrooms and a well planned bathroom consisting of all new fixtures — all floors with wall-to-wall carpeting. All this with a full basement even copper plumbing. The asking price is $46,500. No extra charge for the stain glassed windows — this renovating has all been done professionally. Call Bill Mohr or Harold Whiley. Office 598-3321.

OPEN HOUSE
1852 FERN
2 — 4:30
JULY 22—26
Immediate occupancy on this 1300 square foot older home. Freshly painted inside — new roof. Two large bedrooms, plus bedroom or den. Separate living rom and dining room both with fireplace. Basement with drive-in garage. Vendor willing to help regarding finance. Large lot. Must be seen inside to appreciate size. $41,900 MLS. For earlier viewing or information please call Ruth Bennett at 598-3321.

OPEN HOUSE
SAT JULY 20
2 — 4 P.M.
1064 MARIGOLD — $45,500
This spacious older family home is full of character and has been carefully maintained and updated. The living room and separate dining room each have fireplaces and wall-to-wall carpet. Three large bedrooms and convenient kitchen with eating area. A large sundeck overlooks extensive rural view. Basement has been roughed-in for rec room, extra bedroom, laundry room, etc. Close to fine schools and shopping centres. Let me show you this fine home. John Barnes 598-3321 (24 hours).

OPEN HOUSE
7030 BICKSTAN PLACE
(OFF COLUMBIA ROAD)
SAT. 1:00 — 4:30
$72,900. 3 bedroom family home — plus — on cul-de-sac in the beautiful Brentwood area. Spanish theme tastefully done from outside arches, throughout the main living area and to the last detail of fixtures. Well constructed and carefully maintained, it's our pleasure to show, your pleasure to view. For prior viewing call: EDNA VLIET or ROY GOULD at 598-3344 anytime.

THE UPLANDS
AN AMERICAN COLONIAL STLYE HOME OFFERING EXCELLENT FAMLIY ACCOMMODATION
—Drawing room (24x18) with sun room off
—Dining room (16x14) plus alcove
—Modern well-planned kitchen
—Library or family room opening onto back garden
—Four bedrooms (master suite)
—Four bathrooms
—Basement is high and workshop area, fifth bedroom or office, bathroom, storage, etc.
—The back garden offers seclusion, two fish ponds, brick patio, magnificent oaks, evergreens, shrubs, rose garden, greenhouse.
The home has been well maintained and up-dated by professionals and may be viewed. Priced at $157,000. Call Peter Nash 598-3321 or 592-3473. (This home cannot be judged by driving by.)

SAANICH COUNTRY
A comfortable three bedroom home with a magnificent view of sea and mountains. Two acres of flowers, shrubs, fruit trees, and lots of space for your pets and a horse. Within the 9 mile circle. Low taxes. Asking $80,000. MLS 7753. For more details call Fred Morgan at 598-3321 anytime.

HONEYMOON COTTAGE For All Ages
$34,500 — OAK BAY BORDER
1. Large living room plus fireplace
2. Good kitchen with aioining dinette
3. Two nice sized bedrooms
4. Large utility room with storage area
5. Easy maintained 2 step cottage
6. Separate garage suitable for large car
7. Lot size affords seclusion and garden
Be sure to see this by contacting Bill Mohr or Harold Whiley at 598-3321 or 598-6716 or 592-2798.

WATERFRONT — SOOKE
135 feet spectacular wild West coast ocean front. Three buildings, 2 insulated, 3 hour drive from Victoria. For independent, appreciative creative persons a haven! Paid up 16 year lease renewable further 25 years. Taxes $42.50. $20,000 firm, will trade in on small house. Contact Lynette Delahunt at 598-3321.

PENDER ISLAND
CHALET WITH TWO ACRES
The salmon are close to your door. The deer wander in the wilderness park. This lovely home designed by an artist has just been completed. Full price $40,000. Offers considered. Phone Albert Roberts at 598-3321 or 592-3980 for appointment to view. New MLS.

GORDEN HEAD — NO BASEMENT
Immaculate 1200 square feet bungalow. Could be three bedrooms, wall-to-wall in living room and hall. Close to schools, park and transportation. Nicely landscaped lot with secluded rear yard. Price, including washer, dryer, fridge, and stove $45,500. To view this new exclusive please call Edna Raymond at 598-3321 or 477-8932.

OAK BAY $52,200
Not only is this 3 bedroom home on an attractive residential street in a much sought after area; it is charming, with ideal floor plan for family enjoyment. In-line living and dining rooms with sudeck overlooking a "green thumb" garden. Large kitchen with ample eating area. Full basement awaits further development. To view this delightful property call: ROY GOULD or EDNA VLIET at 598-3344 anytime.

UP AND DOWN DUPLEX
$33,900
Roomy suites, with two bedrooms down and one bedroom up, fully tenanted. This nicely looked after revenue property is situated on a small corner lot in an industrially zoned area of Victoria. For further information please call: DENNIS BERRY at 598-3344 anytime.

FIXER UPPER
Smallish 5 room home. Basically requires repainting and redecorating inside and out. Represents good value. 2 bedrooms. Small lot. Vic West area. $23,900 MLS Call: JOHN HOLMS at 598-3344 anytime.

NEW CONSTRUCTION
Buy now and avoid the increased cost of new home construction needed to offset higher costs. This new 3 bedroom home in the Brentwood area is almost ready for occupancy and there is a good 10 per cent mortgage available. Full price $51,500. Contact C. WONNENBERG at 598-3344 anytime.

250 HOUSES FOR SALE

FOR SALE Royal Trust "THE SIGN THAT SELLS"
3400 DOUGLAS ST.
384-8001

OPEN HOUSE
242 PORTSMOUTH
SAT. 1:30 TO 4:30
PRICE REDUCED TO $55,900
Spectacular seaviews of Mt. Baker and the Olympics, Owners have purchased. Must sell their modern, 3-bedroom home. Master en suite, excellent floor plan, spacious living room and dining room wall-to-wall, custom slate fireplace. Fourth bedroom completed on lower level. All bedrooms with wall-to-wall. Large private sundeck with water, mountain and city views. A quiet cul-de-sac. MLS 7323. In attendance, Marion Hopkins, 384-8001 or Res. 592-4351.

OPEN HOUSE
SATURDAY 1:30-4:30
2859 INEZ
It is a pleasure to have a home such as this listed — quality wall-to-wall throughout the living room, dining room and the good sized bedrooms. Family kitchen is lovely, 4-pce. and 2-pce. baths on main. 20x12½ rec room and 4th bedroom have been beautifully finished. Mammoth sundeck with view, what more could you ask for? Owners leaving town so you may get a bargain. Asking $52,500. MLS 7715. Call JOYCE MILLER or JOHN MORRY, 384-8001.

OPEN HOUSE
1979 COCHRANE
FRIDAY AND SATURDAY,
1:30 - 4:30
Close to schools, university and shopping. This bright well-constructed home has two bedrooms, dining room, living room with fireplace and compact kitchen on the main floor. In the full basement is a bright 16'x16' room. Extra plumbing, drive-in garage. Hot-water heat. A view of the Olympics. Well landscaped. WALLY MILLIGAN in attendance.

OPEN HOUSE
612 DOMINION ROAD
SATURDAY 2-5
Don't let the grounds alarm you, its the house that counts. 18' living room, new WW carpet, fireplace, 2 bedrooms, large utility room. Full basement. Estate sale, must be sold. $30,000. DAR GARSIDE, 384-8001.

OPEN HOUSE
SATURDAY 1:30-3:30
BROADMEAD
4638 AMBLEWOOD DR.
Turn off Royal Oak Drive onto Amblewood and come see this lovely family home in Victoria's leading area, 4 bedrooms, split level, deceiving from the outside but a beauty inside. Make an offer on the asking price of $79,500. For prior appointment call JEANNIE DEWHURST, 384-8001 or 477-6040.

OPEN HOUSE
2131 BAKERVIEW OFF CANORA
SATURDAY, 1:30 - 4:30
Ideal family home on the edge of Sidney with lovely waterview. Living room with bay window and brand new carpet. Large kitchen with dining area and sliding glass doors to sundeck. Utility room off kitchen for washer and dryer, 3 large bedrooms and modern 4-pce bath. Full, high, developed basement with large finished rec room. Extra finished bedroom, large 79x180 lot. Asking $57,500 and open to offers. IN ATTENDANCE: AL IZATT, 384-8001 or RES. 652-2133.

OPEN HOUSE
3037 JACKSON ST.
SATURDAY, 1:30-4:30
A lovely location among trees and beautiful yard, gleaming hardwood floors. See this home in its beautiful setting, 2 bedrooms and 1 in full basement that would adapt for further development. Price $51,750. BUD ZUCK, 384-8001 or RES. 598-7215.

109 CONARD STREET
HELMCKEN-BURNSIDE
$45,000
This is an attractive, modern 3-bedroom home on a quiet street. Bright living room and dining room with W-W carpet. Kitchen has eating area, cushion floor lino and feature wall. Through hall, 4-pce. bath. Full high basement with drive-in garage. Rec. room partly finished. Sundeck. Fruit trees and the vegetable garden is already planted and up. MLS. 7776. My pleasure to show. Call
MARION HOPKINS
384-8001 or res. 592-4351.

BEAUTIFUL SPLIT LEVEL IN COUNTRY SETTING
3-bedroom master en-suite all above average size. Very pleasant living and dining room wall-to-wall throughout. Good size kitchen with eating area. Large rec room plus wood panelled family room with bar. Good sized lot overlooking the pretty country side for which Victoria is famous. Call now for full particulars on this exciting new listing priced at $61,900. MARION HOPKINS 592-4351 or JEANNIE DEWHURST, 477-6040 or 384-8001 (24 Hrs.)

FAMILY HOME OR REVENUE
Presently used as a first class rooming house, and full of happy tenants. In nice condition throughout. Extensive updating and in a good location. Priced to sell quickly at $39,900. ETHEL WALLACE OR ERNIE DYER 384-8001.

GORGE AREA
Two-bedroom charmer with third bedroom down. New kitchen cabinets, wall-to-wall carpet throughout. Tastefully painted and papered. Separate dining room. Fireplace in cosy living room. Asking $38,900. Ideal starter or retirement. In spotless condition. Call CHES HAYS 477-8324 or 384-8001.

SEAVIEW
DEEP COVE AREA
NORRIS RD. OFF MADRONA DRIVE
1.78 of an acre in half-acre subdivision area. Only $37,500.

SOOKE ROAD
6.6 acres. $32,000.

HIGHLANDS
70 acres. $175,000.

PHONE JOHN MORRY 592-9770

LONG, LOW AND LOVELY VALUE PLUS at $84,500
Superb home nestled on an enchanting VLA size lot on Ebor Terrace — Dream kitchen combined with family room, warmly carpeted and opening onto a huge patio. Main floor utility, 3 bathrooms. Beautifully finished rec. room down with 2nd fireplace, 4 bedrooms. These are just a few of the goodies. Throw in extras galore such as the best in dual control H.W. heat. Why not phone us for all the details or better still be first to view and fall in love. New MLS. Call JOHN MORRY or JOYCE MILLER anytime, 384-8001.

WAIST HIGH
Brambles and grass almost hide this 2-bedroom English type Esquimalt bungalow. Full basement, the 18-ft. living room has a good fireplace and new W.W. carpet. Close to bus line and stores. Estate sale, first time advertised. $30,000. Call DAR GARSIDE 384-8001.

UNIVERSITY AREA
$44,900
Here's a 2-bedroom bungalow that's a real pleasure to see. Spacious living room with fireplace. 8½x12 dining room. Attractive kitchen cabinets. Well landscaped yard. Phone VICTOR GOERTZEN, 384-8001 or RES. 592-9045.

JUST LISTED
Cute little bungalow, close to schools, shopping and bus. Two bedrooms, living room bright kitchen. Separate garage. This is an excellent starter or retirement home with a pleasant garden to keep you in vegetables. (M.L.S.) Full price only $33,490. Phone WALLY MILLIGAN, 384-8001 or RES. 598-2017.

CITY LOCATION
$42,900
Fantastic 2-bedroom home with large living room, hardwood floors and fireplace. Cozy eating area and modern kitchen, 3-pce. bath. High full basement with large rec room. PETER TER VEER, 384-8001 or RES. 479-1588.

250 HOUSES FOR SALE

FOR SALE Royal Trust "THE SIGN THAT SELLS"
3400 DOUGLAS ST.
384-8001

GORGE AREA
$44,900
Ideal family home with living room with fireplace. Dining room with built-in china cabinet, completely remodelled kitchen, 2 large bedrooms, 4-pce bath, large sundeck. Full basement with finished recreation room with wet bar, space for 3 bedrooms. Separate garage and patio. Call PETER TER VEER, 384-8001 or RES. 479-1588. M.L.S.

MILL BAY
WATERVIEW
$56,000
Fantastic country living in quiet area away from the hustle and bustle. .9 acres of level land. Large living room, kitchen with eating area, 2 spacious bedrooms and 3-pce bath. Full basement with rec room, finished bedroom. Laundry room and handyman's delight workshop only 8 years old. Large patio. 10 fruit trees. On water. Call PETER TER VEER, 384-8001 or RES. 479-1588.

GORGE AREA
DRIVE BY
2877 COLQUITZ AVE.
Situated close to all conveniences. Five-room stucco bungalow consisting of through hall, living room with open fireplace, sun room, dining room, modern kitchen, two bedrooms and 4-pce bathroom. Oil HA heating. Drive-in garage. Large lot, 57x194. Price $41,900. RON BLACK, BILL JENSEN, BER COLES. 384-8001.

COLWOOD-GLEN LAKE
$47,000
3 YEARS OLD
EXCELLENT, immaculate home. Owners are transferred. 3 bedrooms, wall-to-wall carpets. Large kitchen, sundeck, lovely den or extra bedroom in basement. Super landscaped, fully fenced backyard. For appt to view, PLEASE CALL CONNIE REYNOLDS, 384-8001 or RES. 477-8914. M.L.S.

LANSDOWNE AREA
JUST LISTED
$47,500
Be the first to view this new listing with its excellent location 1½ blocks off Richmond Ave. Extremely well-kept home built in 1955 with two bedrooms, fireplace, dining room and hardwood floors throughout. Full basement with built-in cupboards and storage cabinets as well as good-size drive-in garage. Situated on a 50'x120' lot with rear yard fenced and vegetable garden established. For further details or to view, please phone JOHN PINCHBACK, 384-8001 or RES. 658-8895.

TOWN AND COUNTRY
Be sure to see this spacious home — L-shaped living room with fireplace and dining room, large kitchen with eating area, 2 extra large bedrooms on the main and one in the full basement. Newly decorated inside and out. Only $39,900. Call BRUCE McILROY at 384-8001.

SAXE POINT
SOUTHERN EXPOSURE
New Strato Title duplex situated on a kuiet cul de cas among tall pines, seaview from most windows. Elegant 16x11 Foyer. On the main a spacious 19x16 living room with floor to ceiling R H brick fireplase. (Sundeck off the living room.) Deluxe cabinets in kitchen. 10x12 dining room, 3 spacious bedrooms 4 pce. vanity bath, all main rooms are W.W. in the full high basement (could be in-law suite) R.I. fireplace, extra bath, utility room and or very spacious rumpus room. Top quality construction, a must see. $54,900.00 a unit. BRUCE McILROY 384-8001.

ESQUIMALT
DRIVE BY
506 FRASER ST.
Early occupancy because the vendor has moved out. Featuring panelled living room, WW carpets. De luxe vanity, bath, modern kitchen with built-in range and oven. Large family room, built-in bar and shuffle board with sundeck off. Full basement with 3rd bedroom, 24'x26' workshop. Price $41,500. Call BRUCE McILROY, 384-8001, for further information.

LANGFORD
Three bedrooms on main floor and one in the basement of this lovely family home close to shopping areas. Attractive brick fireplace, wall-to-wall carpeting, master bedroom has huge closet and ensuite. The doors opening on to a large sundeck. The basement has an unfinished rumpus room and laundry area, plus RI plumbing. There's a large carport, and plenty of room for a trailer or boat on the lot as well (beside the fir and pine trees). Price $52,900. To view, call ALMER OLSON, 384-8001 or RES. 478-4446.

HIGH QUADRA
Quality built home in absolutely spotless condition. Situated on a quiet street .Large living room with raised hearth fireplace and hardwood floors, separate dining room, kitchen with eating area — 2 bedrooms on main plus 2 in full high basement — one 4-pce bathroom and one 2-piece bathroom — drive-in garage. Also a 6¼ per cent mortgage that can be assumed. Asking only $48,500. To view call JESSIE McGRATH, 384-8001.

195 REGINA
Is a comfortable family home with a fully developed basement. All immaculately clean, early possession. Must see it inside. Call BUD ZUCK 384-8001 or RES. 598-7215.

1261 ROCKCREST
Fabulous 4-level home with almost every conceivable extra plus many more you wouldn't expect, 3 bedrooms, den, 3 bathrooms, round fireplace. $83,600. RAY SMITH 384-8001.

1267 HIGHROCK — $63,800
3 bedrooms, 3 bathrooms, separate dining room, finished family room with built-in bar. RAY SMITH 384-8001.

961 EASTER RD.
Immaculate 3-bedroom home with large 2-bedroom suite downstairs, with reasonable down payment, vendor may carry balance. Asking $58,500. MLS. RAY SMITH 384-8001.

953 DUNN ST. — MLS
2-bedroom no-basement home in excellent condition. Vendor listed with appliances but has now sold them. Make an offer. RAY SMITH 384-8001.

920 HEREWARD
Try $24,000 on this 2-bedroom no-basement — needs T.L.C., has new roof, fruit trees and where else can you buy something at this price? RAY SMITH 384-8001.

2958 WASCANA ST.
Choice area half block off Gorge Road, 2 bedrooms, full basement, separate dining room. Spotless condition. Full price $45,500. MLS. RAY SMITH 384-8001.

1061 W. BURNSIDE
Secluded 2-bedroom (could be 3) home overlooking Portage Inlet. Ideal retirement home. Please do not drive in. You cannot see this house from the road. Address is for the location only. RAY SMITH 384-8001.

MUCH BETTER THAN NEW
ABSOLUTELY IMMACULATE
Truly a delight to show you this spotless 2½-year-old home with the 4th bedroom, 2nd bathroom, rec room, laundry room and built-in cabinets all expertly finished in the full high basement. The 60'x134' lot is nicely landscaped, fenced, and the garden is established. the main floor has extras too — like double windows, shag carpet, fireplace and a bay window in the living room. Must be seen to be appreciated. $53,900. MLS 7869. JOHN PINCHBACK 384-8001 or RES. 658-8895.

BY OWNER CHARMING 2 BEDroom house with full basement in lovely South Oak Bay, near all amenities. Redecorate yourself and save. $42,900. No agents. 598-4824.

250 HOUSES FOR SALE

SINCE 1887 Pemberton Holmes Ltd.

OPEN HOUSE
SATURDAY 1:30-4:30
1220 MCKENZIE STREET
Fairfield
Are you looking for a large family home in a good area? Over 2,000 sq. ft. of living plus a full basement can be yours for $47,500. All rooms are large including the four bedrooms. For prior viewing please call:
384-8126 LARRY BROOKS 383-3203

OPEN HOUSE
SATURDAY 1:30-4:30
2270 ESTEVAN AVENUE
Meticulous inside and out! Situated on a large 62 x 125 lot in a convenient part of Oak Bay, this two Br. (3rd down) full basement home must be seen. your offers are invited on asking price of $54,900. For prior viewing please call:
384-8126 WALT SLOCOMB 383-4035

OPEN TO VIEW
SATURDAY 1-4:30 P.M.
10228 ALMOND STREET
BEAUTIFUL BRAND NEW
Located on a quiet street in Sidney, this home combines quality, construction with contemporary styling to offer you a most unique and pleasing home featuring;
—3 BR Master Ensuite
—Large open LR
—Fir to Clg old brick FP
—Large convenient kitchen
—Formal dining room
—Quality shag throughout
—Full length Chalet style S.D.
Plus the ground level full high basement is just awaiting additional development of your choice.
ONLY $47,000
For Further information please call.
384-8126 JACK COLWELL 385-3018

HIGH POLISHED AND SPOTLESS
BRIGHT with flowers, SHADY under the great fir, this utterly charming 3-bedroom home has a warmth about it seldom seen. The full basement includes a large comfortable 4th Br. Convenient for everything and a large lot, yet quiet and peaceful. Corner of Owens and Painter Road. Well Priced at $49,900. New MLS
DESMOND HOLMES
384-8125 478-1227

COLWOOD LAKE COVERED POOL
5 BEDROOMS, 3 BATHROOMS
PRICED AT $71,900
SWIMMING POOL, 5 BEDROOMS, 3 BATHROOMS. Your opportunity to view this 5-year-old quality built bungalow featuring:
—36x16 fully enclosed heated and filtered Pool, situated on well landscaped lot — on a quiet street.
—Spacious living room with floor-to-ceiling rock fireplace.
—12.10x9 GUEST SIZE dining room.
—Ultra modern kitchen featuring nice dining area.
—13x12.9 Master bedroom, en suite. All bedrooms good size.
—23x12 Recreation Rm. includes another slate-faced fireplace.
—2 additional bedrooms plus 3-pce bathroom complete the finished area on this lower level.
—Double Carport, shake roof, sundeck, plaster construction, quality carpet over oak floors are some of the plus features of this fine home. MLS 8094.
For your viewing pleasure, please call:
C. A. CLIFF ANDERSON
477-3994 or 384-8126

LEGAL DUPLEX
$48,500
1237 - 1239 WALNUT ST.
With a gross revenue of $390. per month this duplex featuring a 2 Br suite and a ground level 1 Br suite represents excellent value on todays market. Take advantage of the large 9¼ per cent first, add a small second and your down payment and you have a hedge against inflation. PRICED TO SELL SO ACT NOW! $48,500. MLS. For further information please call:
384-8126 JACK COLWELL 385-3018

1211 MAYWOOD
This 21-year-old 3 BR family home is located on a beautiful treed lot on a quiet cul-de-sac in the Cook-Maplewood area. Close to all schools and amenities, this home may be just right for you. ASKING $49,900. MLS. For further information please call:
384-8126 JACK COLWELL 385-3018

JULY SPECIALS
1. OAK BAY — 3 Br's (1 Down) full basement bungalow in meticulous condition. Offers invited on asking price of $54,900. MLS No. 8243.
2. FAIRFIELD — 4 Br family home of over 2,000 sq. ft. plus full basement. $47,500.
3. FERNWOOD — Approximately 15 yr. old. 4 bedroom, full basement home inside the 1 mile circle. Also, 10x28 Rec. Room in basement. $47,900.
4. COLWOOD — ~~2,500 sq. ft.~~ Ranch style home plus 3.04 acres. Home was custom built for present owner. Includes 4 br. 3 bathrooms, 2 FP, family room plus much more for $95,000. MLS No. 8230.
5. LANGFORD — ideal starter. 2 Br. full basement bungalow with room for development in the attic. Priced to sell at $34,900. MLS No. 7928.
For further information on the above listings call anytime:
384-8126 WALT SLOCOMB 383-4035
384-8126 LARY BROOKS 383-3203

DUPLEX CONDOMINIUM
Immaculate and a pleasure to show. 2 Br. no step home less than 1 yr. old. Features rich shag WW carpet and corlon floor coverings throughout, 30" de luxe range and all drapes. Large private yard, close in location on a dead end street. Ideal starter. Low down payment possible. Asking $36,500. MLS. For an appointment to view please call
384-8126 JERRY DOWNER 383-3865

TWO FOR ONE
This spacious home provides separate accommodation upstairs for the parents of the family that buys it. The main floor of approximately 1250 sq. ft. consists of a 16x20 living room, 9x11 dining rm. large kitchen, 4 pce bath and 2 large bedrooms. A full high basement is suitable for development. Drive by 601 Richmond Ave. and then call us for a view of the interior. Lots of value here for $56,000. MLS.
384-8126 MR. GREENE 385-0795

THREE LOTS ONE HOUSE ROCKLAND AREA
$74,500
All separate legals, and the two lots can be built on immediately. The empty lots are 50'x185' and the 1,000 sq. ft. English Cottage is on a lot 100'x125'. An excellent opportunity for someone.
JOHN COLWELL
384-8126 592-9828

NORTH OAK BAY UPLANDS GOLF
ONLY $76,000
Situated on a quiet street of lovely homes within walking distance of the University, we are pleased to present this qulity 4-BR home featuring:
—15'6"x19'9" LR with floor-to-ceiling FP.
—Formal DR, wall-to-wall carpet over oak floors.
—28'x23' rec room with bar.
—4th BR or den and 2-pce. bathroom down.
—Double carport, beautifully landscaped lot offering seclusion.
—Clear title and owners will consider carrying substantial mortgage to qualifying purchaser.
For viewing arrangements please call:
384-8126 C. ANDERSON 477-3994
384-8126 E. PARTRIDGE 592-3451

ABSOLUTE SECLUSION
GORDON HEAD
Over ½ acre of assorted fruit trees and small fruits. 5 rooms of modern living. Living room 15x17 fireplace and hardwood floors. Spacious entrance hall and dinette, both WW carpets. Modern kitchen, lino squares. 2 bedrooms, 10x14, 11x14. Four-pce. bathroom. Full basement. 2-car carport. Brick patio off dinette. Stucco and duroid roof. Full price of this attractive home, with terms—$65,000. Clear title, just on the market.
384-8126 W. WOODLEY 384-3916

250 HOUSES FOR SALE

D F H
D. F. HANLEY AGENCIES LTD.
3293 DOUGLAS ST.
385-7761
OR
3021 SHAKESPEARE ST.
388-4294

OPEN HOUSE SAT. JULY 20 1:30-4:30 P.M. 3058 Glen Manor Pl.

Offering 1220 sq. ft. of pleasannt living area on main floor. Fully developed basement with old brick fireplace in rec. room. L-shaped living-dining room with HW floors and RH fireplace, two baths, sundeck. Lot size 9,250 sq. ft. For prior viewing call:
HERM WILLIAMS
388-4294 478-3639 (res.)

—D.F.H.—

OPEN HOUSE SAT. 1-4:30

Drive out West Saanich Road to Verdier Ave. follow the signs to 1025 WAVERLEY TERRACE. 6 Months old, 3 bedrms, beautiful 4 level split. 2 Blocks from the sea, many extras. See it you'll like it! $56,900. MLS
BILL CARNEGIE
385-7761 (24 Hrs.) 652-3627 (Res.)

—D.F.H.—

OPEN HOUSE Brentwood 6746 JEDORA DR. Sat. 1:30-4:30 ASKING $53,900

A sudden transfer forces the sale of this beautiful near new home set on a quiet, treed cul-de-sac. This bright, very spacious home abounds with quality including deep, plush $30 per yard W-W carpeting throughout. The exceptionally bright and well-laid-out full high bsmt. is easily finished making this a 4 bedrm., 3 bathrm. home with a terrific rec. rm. with fireplace. This home is now VACANT! Offers are invited and owner may provide TERMS! Hurry! Take the Butchart Gardens Road and follow the signs. MLS.
STEVE MOONEY
385-7761 Anytime

—D.F.H.—

MILL BAY BRAND NEW

2 brand new, 3-bedroom family homes on a quiet cul-de-sac in beautiful Mill Bay. HALF-ACRE LOTS! W-W carpeting throughout, brick raised hearth fireplaces, beautiful wood feature walls, basement ready for further development and REASONABLE PRICES! Asking $41,900 and $42,900. Assume lower than current rate mortgages. Low interest B.C. 2nd mortgages available. Don't miss out! READY FOR OCCUPANCY! Present your offer and move in!
BILL WESTCOTT
or
STEVE MOONEY
385-7761 Anytime

— D. F. H. —

Easy to Buy Easy to Own Asking to $36,900

This is the perfect RETIREMENT, or STARTER home! A beautiful no-step, 2-bedroom, stucco bungalow with good sized kitchen, comfortable living room with cosy brick fireplace and a spacious master bedroom. A real CHARMER complete with lovely easy-care gardens, white picket fence and climbing roses. Neat as a pin and well situated in the OAKLANDS area with easy walking distance to Hillside Mall. Hurry! Present your offer today! Possible easy terms!
STEVE MOONEY
385-7761 Anytime

— D. F. H. —

FARM DRASTIC REDUCTION

Now only $99,000. About 3 miles west of Sooke, 32.3 Acres, some goods grazing land and timber. Sea view from upper plateau. Dble. mobile home, like new with beautiful furniture. Piped Sooke water and power. (Purchase of home optional) Terms can be arranged. MLS.
MABEL CRACK
385-7761 (24 Hrs.) 658-8594 (Res.)

—D.F.H.—

3 BEDROOMS $46,500 Country Atmosphere

This 8 year old home is ideal for a family. Living room with fireplace and W-W over HW floors, dining room with W-W, full basement undeveloped. Drive-in garage and extra parking pad. Fully fenced backyard that looks onto open fields. ML No. 8095.
SCOTT KENDREW
385-7761 (25 Hrs.) 598-5341 (Res.)

—D.F.H.—

MINI-RANCH 2.2 ACRES

On quiet road, rural setting, includes a cozy, no-step 2-bedroom bungalow, a near completed cabin adjoining which can be made into a 3rd bedroom or guest cottage, a double garage, large barn, fully fenced, garden, fruit trees. Perfect starter or retirement. Owner has been transferred and is forced to sell. Try your offer to asking price of $61,900. Terms available. MLS.
AL WIESHLOW
385-7761 (24 Hrs.) 656-5063 (Res.)

—D.F.H.—

TUDOR FAMILY CEDAR HILL $46,500

Take an older character home and add new modern facilities, new carpeting, new cabinets, new rec room, a flair for colours and wallpaper and you have a real charmer. This 2-storey character home offers 3 bedrooms (one with built-in beds and dressers for the boys); a beautiful living room with feature wall and fireplace, modern kitchen, separate dining area and a 16x10 carpeted rec room in high basement. Immediate possession. Must be sold. MLS 8180.
PHIL WARREN 388-4294

— D. F. H. —

250 HOUSES FOR SALE

D F H
D. F. HANLEY AGENCIES LTD.
3293 DOUGLAS ST.
385-7761
OR
3021 SHAKESPEARE ST.
388-4294

EXECUTIVE Gardener's Delight SEAVIEW CORDOVA RIDGE

Beautifully landscaped and meticulously maintained, this very substantial home and garden could be yours. Excellent living accommodation with 1,650 sq. ft. on main floor plus a full high developed basement. Generous room sizes include living room, dining area, family room, 1½ baths (one with skylight), a fabulous games room with fireplace, a card room with bar, excellent workshop, separate garage with breezeway and a private backyard with enough garden produce to fill two freezers. Seaviews to Mount Baker and San Juan. Excellent family home and offered at $79,000. MLS.
PHIL WARREN 388-4294

— D. F. H.—

SAD TO SAY

Executive and family have been transferred. They reluctantly leave behind their distinctive, contemporary home. The new owner's pride of ownership will be reflected in the other fine homes of tranquil Broadmead Estates. The rich cedar siding blends masterfully with the innovative rock work and landscaping and is complemented by the open post and beam interior. Beautiful finish work includes two rock fireplaces and unique decks. Excellent family accommodation provided with 4 or 5 bedrooms, finished rec room with fireplace, spacious master bedroom and a cheery open kitchen with teak accents. Truly one of the finest built homes on the market today in one of the most desirable areas in Victoria. Financing can be arranged. Full price is $112,500. MLS. Call us soon.
DAVE HARDING
383-7716 (RES)
JIM TYLER
477-4579 (RES.)
OFFICE 388-4294

—D.F.H.—

CANADA PERMANENT TRUST
(ON DOUGLAS AT FORT)

Open House Thurs., Fri., Sat., 1:30 - 4:30 2246 Allenby

Choice Oak Bay location! Fresh on the market! Spacious and inviting! LR with open hearth, dining rm., lovely bdrms., convenient kitchen and 4-pce. bath on main floor. Lge. rec. rm. in high bsmt. DR-in garage. Be the first to view this excellent property. Priced realistically at $48,900. For prior viewing please call FRAN McVITTIE, 382-8688 or EILEEN PEARSON, 598-7219 or 382-9191 anytime. (New MLS).

Open Sat. 1-5 1231 Lockley Ave.

Perfect retirement home, this 3-bdrm., electrical heated home on a 50x120 lot has been remodelled by European craftsman in genuine Spanish decor. Price $34,900. R. W. Rhodes, 384-7624 or 382-9191.

Open House Sat. 1:30-4:30 2749 Blackwood

Spacious older 2-storey 3-bdrm. home. Spotless, low price of $32,900. Try CMHC assistance. BILL BROOKS, 478-3197 or 382-9191.

Open House 610 Agnes Sat. 1:30-4:30

Homey 2-bdrm. bungalow with living rm. and dining rm. plus full bsmt. Full service 80x132 ft. lot on quiet area with a garden, 10 fruit trees and numerous grape vines. a great buy at $42,900. For previous viewings, call WM. SANDERS, 479-3394 or 382-9191.

Open Sat. 1-4 3270 Fulton

Colwood, off Sooke Rd., 10-rm. home on ¾ acre. Over 3,000 sq.ft. of living area. Professionally finished on 2 levels includes 2 Fireplaces, 3 bathrms., 5 bdrms., extra lge. diing rm., 2 sliding glass doors, covered and secluded sundeck, lge. spare rm. easily converted into duplex. Well below replacement cost — offers to $67,000 considered. Good 9½ per cent financing. TED PINFOLD, 388-7742 or 382-9191.

Open House 1790 Glastonbury Sat. 1:30-4:30

A rare find, firmly and artistically located in the confines of Mount Tolmie Park off Mayfair Drive. Executive home with a marvelous living rm., enhanced by a floor-to-ceiling stone fireplace. 3 bdrms. — 2 full bathrms. Be my guest on Saturday — I'll show you this beauty. Asking $150,000. MARY WOOD, 592-2647 or 382-9191 (exc).

Open House 1607 Stanley St. Sat. 1:30-4:30

Centrally located on 2 landscaped lots. Immaculate bungalow featuring 2 lge. bdrms., living rm. with open fireplace, dining rm. with bit.-in china cabinet, W-W carpeting, panelled feature wall, bright kitchen with eating area, 4-pc. vanity bath. Developed bsmt., has rec. rm., den, sewing rm., laundry and utility. At $52,900. This is certainly one to view with HERB McDANNOLD, 658-8844 or 382-9191.

Canada Permanent

TEN MILE PT.
FINE TUDOR HOME
SECLUDED LOT
Quality family accomodation with 4 bedrooms up. (Master is large, with en-suite 4-pce.), and 2nd bathroom. Main floor has attractive panelled den, and family room (with old brick F.P.), Separate living and dining rooms, powder and laundry rooms, good kitchen with B.I. dishwasher and quality cabinets. Many extras. Serious clients can be shown by appointment at any reasonable time. (M.L.S.)
PRICE $115,000

$$$ VALUE
MOUNT VIEW
Fully modernized 3-bedroom (or 2 and den homs, located on large view lot close to bus, etc. Owners have bought and have reduced the price for a quick sale. (MLS 7457) Don't Delay!!
PRICE $37,000
LEVERTON REALTY
385-8012

BY OWNER, 3 BEDROOM QUALITY built home on ½ acre seaview lot near Experimental Farm. 8702 Ebor Terrace, $78,700. 656-5660.

250 HOUSES FOR SALE

CANADA PERMANENT TRUST
(ON DOUGLAS AT FORT)

Beautiful 3 Bedroom Home
Close to town. Only 2 yrs. old. Lovely LR with fireplace, family DR. Spacious kitchen. 3 good sized bdrms. Vendor transferred — open to offers in the $50,000. Call IRMA KULIGOWSKI, 656-5325 or 382-9191.

Up and Down Duplex
7-yr.-old up and down duplex identical suites. 2 bdrms. each. Spacious living rms. (16x22 ft.) Get a friend and split the cost of $56,900. BILL BROOKS, 478-3197 or 382-9191.

Home With Income
Lge. 2 bdrms., living and dining rms. with W.W. carpet fireplace, lovely sea view, plus 2 rental units. Spotless condition throughout. Ideal retirement home, $53,900. Zoning R3L. (New MLS). EMIL IZIK, 598-8289.

Beach Drive
Over 1,400 ft. of gracious living across the street from the ocean. View it from the den or living rm. Nearly ½ acre of well groomed grounds. Hard to come by property at $110,000. Call BILL BROOKS, 478-3197 or 382-9191.

Ardmore Superb $119,000
Truly a magnificent home, this tudor style 1750 sq. ft. delight, possesses all that's required for quiet executive living. Located on 1½ acres of superbly landscaped property affording a western exposure and some water view, it is enclosed by a brick pillor, plank fence, and serviced by a long return driveway. Built in 1961. Make this a must to see by calling SID HASLAM 477-1994, GRAY LAITE, 656-5267 or 382-9191.

Value in Land
Excellent location for future development, this choice property cannot be passed up for the asking price of $49,800. Call SID HASLAM, 477-1994, GRAY LAITE, 656-5267 or 382-9191.

New Exclusive $48,500
Completely redecorated, lge kitchen, LR with fireplace, DR, 2 bdrms, full bsmt, located in excellent area on desireable property. Transfer is the reason for selling. Call SID HASLAM, 477-1994, GRAY LAITE, 656-5267 or 382-9191.

Glen Lake 3 Bdrm $29,900
This property has a right of way to the lake, the advantage of a beach without having to pay the high price of waterfront. The home is older with a near new 3rd bdrm, not quite finished. So if you're handy this is it. Fridge, stove, washer, dryer and small deep freeze included. Also some furnishing may stay. Call PAT DOERKSEN, 478-3432 or 382-9191. (MLS).

4 BEDROOMS IMMEDIATE OCCUPANCY
Move in for back to school. Lge living rm with fireplace. Lovely bright dining rm. Lge rec rm with sink and cabinets. Close to elementary school. Good value at $45,000 (MLS 7479). TIM HOSKIN 386-9364, MAUDE DOBSON, 658-8837 or 382-9191.

NEW IN TOWN 3 BEDROOMS
Minutes to everything. Master bdrm ensuite. Modern spacious design. Full-length sunny balcony off living rm. Rec rm and bdrm or den roughed in. A best buy at $49,900. Call us for more details. TIM HOSKIN, 386-9364, MAUDE DOBSON, 658-8837 or 382-9191.

SPENCER CASTLE
Luxury condominium suite, 2 bdrm and 2 complete bathrms, 1318 sq. ft. of elegant living space. Beautifully landscaped grounds. Swimming pool and saunas. Excellent financing available with $10,000 down. Full price $57,500. IRMA KULIGOWSKI, 656-5325 or 382-9191 (Exc).

Dear Little Home
Just waiting for 2 lovely people who enjoy the delight and privacy of their own wee home and garden! As easy to care for as an apartment, but with a bsmt for all the odds and ends one likes to have around. The LR has a lovely fireplace and the 1 bdrm is roomy as can be. Nice modern sunny kitchen with pleasant eating area. Utility area for washer and dryer on main floor. It is really immaculate and modestly priced at $32,900. To view, please call FRAN McVITTIE, 382-8688, or EILEEN PEARSON, 598-7219 or 382-9191 anytime.

Langford Beauty $54,900
4 bdrms, 2-4 pce bathrms, approx. 1130 sq. ft. on main with 1000 sq. ft. down, all finished. Billiard rm, den or study with FP. Located in quiet, delightful, residential area close to schools and all facilities. Age 1 yr. 9 months. Extra parking feature, all ample boat or trailer rm. SID HASLAM 477-1994, GRAY LAITE 656-5267 or 382-9191.

3 BEDROOMS MUST BE SOLD
Quiet street, water views from dining rm and living rm with fireplace. Lge rec rm. Secluded patio area. Call us now about this comfortable home in this peaceful setting. (MLS 8016). Good value at the asking price of $47,900. TIM HOSKIN 386-9364, MAUDE DOBSON 658-8837 or 382-9191.

3 Bedrooms Swimming Pool $44,500
Quality built with oak floors. Lovely lge kitchen, gracious dining rm, spacious living rm with fireplace. 2 bdrms on main with 3rd bdrm, lge rec rm and utility rm at lower level. Separate 2 car garage. Very close to Hillside shopping center. (new MLS.) MAUDE DOBSON 658-8837, TIM HOSKIN 386-9364 or 382-9191.

Metchosin Sooke Intersection
Remodelled home, approx. 1250 sq. ft. 2 or 3 bdrms, lge LR and kitchen plus 3rd bdrm or family rm. Located on 8-10ths of an acre, paved driveway affording extra parking. Call SID HASLAM 477-1994, GRAY LAITE 656-5267 or 382-9191.

$39,900, City Has to be sold
Thick luxurious carpeting in hall, living rm, dining rm stairs and 3 bdrms. Modern kitchen and bathrm. Excellent solid older home with full bsmt and extra rm - property all fenced privacy in back - conveniently located close to schools, bus and shops. There is a 9¼ per cent mortgage!! (MLS) IRENE VAN 384-9191 or 382-9191 anytime.

$1,700 DOWN
Ideal family starter, 3-bdrms completely renovated in Spanish decor. Quiet area 2 blocks to sea. Full price $34,900. Low down payment if you qualify for CMHC assistance. Call R. W. RHODES 382-9191 or 384-7624.

$27,900
3-bdrm home in city, needs some paint — has to sell fast. IRENE VAN 384-9191 or 382-9191 anytime.

Canada Permanent

BICO
BOORMAN INVESTMENT Co. Ltd. — 386-7521

OPEN HOUSE 3932 GORDON HEAD ROAD SAT. 2-4 P.M.
Excellent value in this 3 B.R. full basement newer home. Quality panelling in rumpus room, balcony over looking beautiful lawn. Shake roof, double garage, $64,500. MLS. For prior viewing please call; MRS. MARILYN SECORD 386-7521

OPEN HOUSE SAT. 1:30 - 4:30 3143 SOMERSET
Desirable small no step bungalow. Ideal retirement or starter home. L.R. with fireplace, 2 B.R., electric cab. kitchen, wired W and D. Oil automatic heat. Asking price $33,900. Please call: 386-7521, IAN BOORMAN or TED KAY

OPEN HOUSE 4325 DIEPPE SAT. 1:30 to 4:30 P.M.
North Quadra area. Close to all amenities. Most immaculate 3 BR. home. Enclosed sundeck off dining room. Full high basement with rumpus room and spare BR. Beautiful setting with trees offering you privacy and pleasant view of the valley. Listed at $57,500. MLS. JIM DAVIES in attendance.

OPEN HOUSE 375 FARVIEW SAT. 2-5 P.M.
A beautiful three-bedroom bungalow with many extras, full basement with bedroom, bathroom, 25 ft. rec. room with bar and 16x12 den with feature fireplace. A pleasure to show. MLS. Price $58,300. Appointment anytime. 386-7521 STAN CORNISH 592-6079

OPEN HOUSE 292 NICOLA PLACE SAT. 20th 2:00 - 4:30
No step bungalow, 3 bedroom, living room, dining room. Nice area. $44,900. Del Hoegi in attendance. or prior viewing call: 386-7521 or 652-3462.

ONLY FOUR NEW HOMES LEFT $43,900 to $48,900 OPEN SAT. 1:30 to 4:30 TUES. to FRI. 2:00 to 4:30
Situated in South Sidney, on Greenglade Road, a quiet, treed and sewered cul-de-sac. All homes feature 3 bedrooms, 1½ bathrooms, sundecks, dining rooms, quality w-w carpeting, full basements with second fireplaces, good-sized lots. These are well-built homes ranging from 1,140 sq. ft. DIRECTIONS: From Victoria come out the Hwy. and turn left onto McTavish Road, and then right on Canora Road, then right onto Weiler Road. Greenglade Road runs into Weiler Road. IAN BOORMAN 386-7521 (anytime) Res. 592-3335

OAK BAY
Custom built, modern, 3 bedrooms, 1½ baths, (master en-suite), rec room, fabulous kitchen, many extras. This residence, suited for the small family is located on a quiet no-through street just above Windsor and offers privacy and very comfortable living. Price $62,500. for convenient viewing, please call: MRS. GISELLE SAMEC 386-7521

BEAUTIFUL OAK BAY
Attractively designed home with three bedrooms. The third bedroom could alternatively be used as a den. Comfortable living room with cheery fireplace. Entertain your guests in the separate dining room. A level garden-seclusion and beautiful trees. Reasonably priced at $51,900. To view please call: JIM DAVIES 386-7521 (anytime) 598-4728

NORTH OAK BAY FAMILY ROOM WITH FIREPLACE FOUR BEDROOMS PLUS $87,500
Situated on a quiet oak-treed street in the "Upper Lansdowne-University area" this long, low ranch-style home is a pleasure to inspect and is priced to sell quickly. The main floor features approximately 1,800 sq. ft. of quality craftsmanship and has a bright kitchen, family room with fireplace and sliding glass doors to a large sundeck, 22.6x15' living room with an imposing floor-to-ceiling fireplace, good-sized dining room, 4 spacious bedrooms all with double closets and the master having a 4-pce. en suite bathroom. The downstairs has 2 additional bedrooms, a third full bathroom, utility room and recreation room. A perfect in-law suite! In addition there is a double carport and extra parking for additional vehicles. The garden is delightful and easy to care for. MLS. IAN BOORMAN 386-7521

SHAWNIGAN LISTINGS
SMALL COTTAGE $9900
Secluded summer retreat on 55'x100' treed lot in the village near the lake.
1.75-acre lot in bush, $10,500.
Waterfront 3-bedroom house. Handyman special. $29,900. MLS.
Waterview (waterfront is poor).
2 OR 3 BEDROOMS $24,900
Modern interior. Outside needs paint. Centre of the village. Very large living room.
COMMERCIAL WITH LIVING QUARTERS
Corner property in the centre of the village. Only $24,900. Ideal for small store.
BRAND NEW HOME $30,900
3-bedroom home. 1024 sq. ft. located in very attractive subdivision. Sundeck. Near the centre of the village.
STUNNING VIEW BRAND NEW HOME
Near Manson's Store and public beach. Substantial home with 3 bedrooms. Beautiful basement, 2 fireplaces. Exquisite view of the length of Shawnigan Lake. $54,900.
WATERFRONT LOT
Has 2 holiday cabins. Good swimming, room to build with terrific view. $30,000.
J. Ettema, Res. 743-2607
G. Hodgson, Res. 384-7474
SHAWNIGAN REALTY LTD.
Shawnigan Lake 743-5311 / 383-0311

HUCKER CONST. OPEN HOUSE SAT.-SUN. 1-4 P.M.
8 new 3 bedroom homes, all with 1½ baths, w-w carpets, sundecks, carports, R.I. plumbing, most have provision for future fireplace in full basements, situated on treed lots priced from $48,900.00

Drive out Sooke Rd. to Happy Valley Rd. turn left to 2nd on left Walfred Rd., right on Weaver Place. Mortgage money available. Phone H. Blake of Hucker Const. Ltd. Off. 382-9212. Res. 383-4372.

YOU CAN BUY
A 4-bedroom 2-bathroom house now reduced to $37,900! Beautiful condition in a lovely area. $4,000 down will handle. Drive by 3155 Earl Grey then phone 656-2845.

Montreal Trust
1057 FORT 386-2111

7.5 ACRES
Exceptional buy. 2 bedrm. bungalow, city water, hydro, part crop, grassland and trees. Property is fenced and close to Kemp Lake, only $45,900. D. BECKNER 386-2111 477-4994

NEW LISTING $37,900
Older character family home open staircase to 3 large bedrooms, L.R. plus parlor in-line, separate D.R., family sized kitchen, 2 bathrooms, plumbing, heating, hydro all updated. Priced to sell quickly. D. BECKNER 386-2111 477-4994

NEW LISTING, HOUSE WITH EXTRA LOT
Located in the Lakehill district across from a park. Starter or retirement. 2-bedroom home needs some repair and TLC in the garden. Extra lot 50x126. Will sell separately. For further details and viewing this exclusive listing please call ALAN WESTGATE 386-2111 656-3423 HERB SMITH 386-2111 386-1713

FAIRFIELD
Terrific value in this 2-storey family home close to schools and transportation—Main floor tastefully modernized with bright living and in-line dining room plus large modern kitchen. 3 bedrooms and bathroom upstairs. Full basement with good wiring, plumbing and furnace. Asking $43,500—financing available call: ROY KAISER 386-2111 477-6813

935 SELKIRK OWNER TRANSFERRED MUST BE SOLD
MLS. No. 7508. See this 5-bedroom full basement older home on 2 duplex zoned lots, home and property are in excellent condition with wall-to-wall carpeting, 2 bathrooms wired for range, washer, dryer hook up. OOM heat, oil hot water. Home was once a duplex and could easily be converted again as 2nd kitchen is still intact. To view call: C.M. BUD FORBES 652-2950 386-2111

SOUTH OAK BAY TRANSFERRED OWNER MUST SELL
Nice Tudor style bungalow 3 bdrms., large LR with FP, and attractive beamed ceiling. Family size DR, modernized convenient kitchen, with nook overlooking the garden. Master bdrm has own small FP and new wall-to-wall carpet. Full high bsmt. has extra finished room, oil furnace. You'll love this well kept home, close to good schools and low taxes. Asking $56,900 MLS. DOUG SHORTT 386-2111 598-3684

CADBORO BAY
Waterfront and beach, rare matchless property, long low ranch style built by owners. Captivating views of the bay, sail boats, 10 Mile Point. This beautiful setting offers over 2,000 sq. ft. of living area, 3 bdrms., 2 bathrooms, LR (25x18) separate DR, 3 patios and delightful gardens. Asking $132,900. View by private appt. Call D. BECKNER 386-2111 477-4994

SEAVIEW, NEW EXECUTIVE MOVE IN
Located on the slopes of Cadboro Bay looking to the sea. Custom built, secluded, close to U of Vic, Uplands, Golf Course, and Yacht Club. Over 1600 sq. ft. of living area on main floor, large foyer, spacious living room, separate D.R. and elegant kitchen (dishwasher) all have views. Wrap around sundeck, 3 bedrooms, 2-pce bathrooms, built-in vaccum system and inter-com. Excellent planning and construction is evident throughout this home. $98,000. MLS. 386-2111 D. BECKNER 477-4994

UPPER LANSDOWNE AREA MUST BE SOLD
This stately, picturesque Colonial type home would compliment the young executive family. Close to University and situated on a quiet cul-de-sac this beautiful home offers 3 bdrms, 2½ baths, extra large master bdrm with a walk-in closet, very lovely dressing room and 4 pce en-suite bath. Large L.R. with fireplace, kitchen with plenty of built-ins, good sized nook, separate D.R. den with fireplace and large family room in good quality wood panelling. Quality carpeting throughout. Hand-split shake roof. Delightful garden. Home and grounds are in excellent condition. A pleasure to show. Vendor transferred — must be sold — offers invited on asking price of $100,000. MLS for info and viewing please call ALAN WESTGATE 386-2111 656-3423 C. M. "BUD" FORBES 386-2111 652-2950

TOWNHOUSE
Near new 3-BR townhouse. Excellent family accommodation with room for basement development. Swimming pool and playground facilities for the kids. 9¾% financing which is assumable. For further details and viewing please call (MLS). ALAN WESTGATE 386-2111 656-3423

SOUTH OAK BAY, TERRIFIC VIEW PROPERTY
Located in the Gonzales area and situated on a high lot to take advantage of views of the Olympics and Straits from the living, dining and kitchen areas. Close to town on bus line. 3 BRS, 1½ baths, extra large family room with F.P., wet bar decorated in a western motif. Minimum care lot. Asking $74,900. MLS. Please call 386-2111 ALAN WESTGATE 656-3423

HIGH QUADRA, TATTERSAL
Drive by this 4-bedroom home in a picturesque setting on a quiet country lane at 3660 Craigmiller. Beautiful lot (62x198) with fruit trees. Approx. $25,500. 1st mtg. at 9½%. Asking $55,500. MLS. Call D. BECKNER 386-2111 477-4994 MICHAEL McKENNA 386-2111 592-3611

CHAMPION
REAL ESTATE AND DEV. LTD.

HIGHLANDS RARE OPPORTUNITY ACREAGE
New Post and Beam home Offers scope for modelling interior which is basically unfinished. All services available. Own well and pump — 2½ acres lightly wooded. Call JOHN JENKINS 598-5767.

TOWN AND COUNTRY
Do you like beamed ceilings? Do you want two brms, a stone FP? They are in this remodelled home with lot 60'x178'. Call now, JOHN JENKINS, 598-5767.

DUPLEX VIC WEST
Good Condition — Good Buy
Good Revenue — Good Living
$49,500
BLAIR SCOTT 478-5912
813 FORT ST. 388-4477

F. B & B
FULLBROOK, BERTRAM BROWN
4082 Shelbourne 477-9581

ROCKLAND AREA
Gracious older home! Spacious reception hall with fireplace. All rooms are very large, den, 7 bedrooms, 4 bathrooms, 3 fireplaces, full basement, oil H.W. heat. Asking $99,900, good terms. May consider trades. Call Roma Nicoll 477-9581 evens. 384-4827.

CHECK THESE FEATURES:
- —3 good sized bedrooms with double closets
- —Wall-to-wall shag carpeting
- —Heated pool and private patio.
- —2.5 miles from downtown Victoria
- —Schools and shopping nearby
- —$34,900 full price, good terms.

Call right now to view, Cliff Eshom, 478-5763.

Bitterman Real Estate

4 bedroom split level townhouse. Master bedroom ensuite, double carport, patio, laundry room, fireplace, by owner. 382-6825.

BLOCK BROS
1800 Blanshard
3636 Shelbourne
1949 Sooke Road

Look to the Future
There is a see-view! 2,000 sq. ft. 4 BR non-BSMT home. Live in it while you build your new one on the extra lot. 20 min. drive to town. JEAN DOBEREINER 477-1841 479-4979

OAK BAY EXCLUSIVE
A charming 2 BR character home with extra BR and comfortable sitting room in the BSMT. Dark wood panelling and beam decor, and a delightful kitchen with french doors onto secluded sundeck. $42,900. TED WALFORD 477-1841 598-1420

Home For Life $47,500
Thetis Lake 3 BR beauty with legal suite. Be bargain wise, landscape and improve!. MARGARET MARUSIN 477-1841 592-2214

FAMILY HOME Mt Tolmie Area
This home has just been completely redone and features 3 BRMS (most with built-in drawer and closets). LR with FP, kitchen very large with utility off, good lot. Close to schools park and shopping. Should go CMHC (95%) financing, asking $42,500. ANNA OR GERRY LLOYD 477-1841 479-4105

Large Quality Home North Saanich
Set among the giant Cedars on ¾ of an acre includes 1530 sq. ft. on one floor, 3 BRMS master with en-suite. Large living area, I.E. kitchen family size with dishwasher and lots of cabinets, flanked by a good size dining area on one side and family or TV room on the other with entry to the raised patio. Plus a DR (space for buffet) LR with arch FP. And 54-oz. wall-to-wall throughout, 2-car garage. Plus boat pad. G. L. LLOYD 477-1841 479-4105

4 BR Family Home
Tremendous home for the young family in delightful area of Cordova Bay. Walking distance to schools, shops and public beach. This 3 year old home provides 4 BR, family room with FP and rec room which could be 5th BR. Quality construction and appointments throughout, including wall-to-wall carpet. Real value at $69,500. BILL REMPLE 477-1841 658-5794

600' Waterfront Total Seclusion
This magnificent park-like property is situated on a peninsula of almost an acre of totally secluded and beautifully maintained grounds, with private, well planned walks through arbutus and fir, and 600' waterfront. Docking facilities for deep drafted boat. Good fishing. Immaculate 4 BR Spanish motif home. A truly unique property—and in View Royal! TED WALFORD 477-1841 598-1420

SCOTCH ON THE ROCKS
This is "SOMETHING SPECIAL". South Oak Bay—a view from East-North-East through West-North-West. A professional man's retreat and his lady's treat. Has existing $73,000 Mortgage at 10%. Offered at $142,000. JAMIE MACGREGOR 477-1841 477-4270

Great Opportunity
You can be self reliant with this corner grocery plus separate 2 BR home in Vic West for only $56,500. good gross and net. Trade your present equity and be independent. JAMIE MACGREGOR 477-1841 477-4270

HEAVENLY HIDEAWAY
Secluded three year old home set on 1 acre of land in Central Saanich. Lovely valley views from LR and MSTR BR. OPEN HOUSE 4-6 p.m. Saturday, 20 July at 367 Sparton Road. A. H. PAGE 477-1841 382-9983

OPEN HOUSE 2-4 SAT.
3998 SAN MATEO. Private, quiet safe, high Gordon Head. 4 yrs. old, close to all schools, university, Racquet club. Quiet cul-de-sac's exposure, sundeck. Lot 77x121, 3 BR (Master ensuite). Bright kitchen. L-shaped LR, DR, full BSMT with 2 BR plus 22x11 rec room. RI 3rd bath, Util and storage rooms, carport. Occupancy July 5. Price $66,000. Courtesy all agents. PAT FORBES 477-1841 384-8359

OPEN HOUSE Some Financing
From 7 to 9 p.m. Sat., 6932 Central Saanich Rd. This sound older country home has two BR up and one in BSMT with possibility of another. Set on a large lot with separate garage. Near schools—immediate possession. Vendor will carry limited agreement for sale for two years at lower than current interest rates with good down payment and covenant. Asking $37,900. RON KERFOOT 477-1841 652-2594

RESIDENCE AND—REVENUE
Try your imagination on this good old house with development potential plus valuable property. $43,000. Jack Thomas or D. B. Taylor, 386-3231.

RETIREMENT
Quiet charm, fenced yard for garden, close to Reynolds-Cedar Hill area. Living room and dining room lovely size, 2 bedrm. plus den (or 3 bedrm.). Kitchen has eating area and utility area for washer-dryer, hot water heating, no basement—1375 sq. ft. of easy living. Asking $47,900—call Ethel Harvey, 592-4522 or Margaret Price 477-1941 or 386-3231.

TOPAZ AREA
3 BDRM family home with extra room in basement, could possibly be converted back to duplex. OFFERS invited on $41,900. GERRIT KLOOTWYK 479-3313 386-3231

9¾ per cent MORTGAGE
There is a $30,000 mortgage at 9¾%, $266 per month, that you can take over when buying this lovely 4 BDRM home. Modern full basement home on end of quiet cul-de-sac next to Glen Lake on beautiful large treed lot. MLS. Only $49,500. Try an offer. Jeff Chalk, 386-3231 or 477-8274.

OPPORTUNITY INVESTMENT
A little bit of good old elbow grease is all this two bedroom house needs. Lot size 100x97' and DUPLEX ZONED! Conversion to 4-plex is a possibility. Good furnace and hot water tank. Rent the house to carry the mortgage and watch your investment grow! CONTACT R. KERSHAW 386-3231 or 383-3574 ASKING $34,500

OAK BAY VILLAGE
Just minutes away from all amenities, this immaculate kept two-bedroom condominium is part of a four-unit building Wall-to-wall throughout, fireplace in living room are just two of the features of this home. Priced at only $51,000. Please call for further information. IAN BLAZEY 479-8401 386-3231

OPEN HOUSE 3650 BLENKINSOP SAT 11 a.m.-4 p.m.
Excellent house in top condition—full of charm, and real home living qualities. Beautiful rugs, 2 sets plumbing—garden—glass conservatory. Asking Price $56,900. Worth checking on this one. OLIVE L. MARTIN 386-3231

National Trust
SINCE 1898

OPEN HOUSE 1530 BURTON ST. SAT. 1:30-4:30
Charming 2-bedroom home in immaculate condition. Large living room with fireplace. Family size bright kitchen and utility room. Oak floors and large aluminum windows. Easy walking distance to Hillside Shopping Centre. Asking $41,900. ML 8086. JUNE HOUGHTON 386-2961 477-6185

OPEN HOUSE 628 FERNHILL ROAD SAT. 1:30-4:30
Take the opportunity to view and purchase this pleasant 3-bedroom split-level home on .35 acre lot. Featuring thick carpeting in living and dining room. Cosy den or 4th bedroom. Plus many extra deluxe features. Asking $59,500. ML 8027. SYL SHUMKA 386-2961 385-7373

2-YR.-OLD BEAUTY!!
Gracious and modern, this lovely home offers L-shaped living and dining room with sliding doors to sundeck. Large family kitchen has D.S.S., fan and an abundance of cupboards. 3 bedrooms, 4-pce. bath plus master en suite. Lower level has beautifully finished rec. room (room for pool table), second fireplace and roughing for 3rd bathroom. Substantial 1st mortgage at 8¾% could be assumed. New M.L. Asking $64,900. JUNE HOUGHTON Off. 386-2961 Res. 477-6185

GLANFORD AREA ASKING $47,500
This is a near new 3-bedroom home featuring lovely living room with fireplace and W-W carpeting, guest size dining room, step saving kitchen. Full high basement offers space for recreation room and 2 more bedrooms. Sundeck. On sewer ML 8137.

GORGE TILLICUM 3 BEDROOMS
Immaculate stucco view home amidst pleasant landscaping. Living room with fireplace and oak floors, 2 bedrooms on main floor. Bath and bright kitchen are modern. Full high basement has 3rd bedroom and drive-in garage. $41,900. ML 8092.

ONLY $25,900
$3000 may handle if you qualify for B.C. mortgage. 1 bedroom, no step bungalow on nice level 50x120 sewered lot with fruit trees. Near Simpsons-Sears. This will not last. Exclusive.

FOR ANY OF THE ABOVE CALL 386-2961 RUDY ROST 658-5490

UNLIMITED POSSIBILITIES
Large family home close to Hillside Plaza. 3 B.R., L.R., D.R., kitchen and 2 baths on main floor. Over 1400 sq. ft. of potential development in full high basement, and roughing for 3rd bathroom. Large lot with double garage. Asking $42,900. ML 8299. JUNE HOUGHTON Off.: 386-2961 Res.: 477-6185

SIDNEY
A well constructed and beautifully maintained home, 1260 sq. ft. 2-year-old, 3 bedrooms, master en suite. Spacious attractive kitchen with eating area, "L" shaped dining room and living room arrangement with floor to ceiling fireplace. Recreation room also has floor to ceiling fireplace, lower level rough plumbed for 3rd bathroom with additional space for development. Fully serviced landscaped lot with fruit trees and garden area. Price $48,900. KELLY NEMETH 386-2961 477-4641

SSC
SWINERTON, STEWART CLARK LTD.
1318 BLANSHARD 385-2481

OAK BAY $67,500
This quality built 2-bedroom home is situated in one of Oak Bay's established prime residential areas. Living room and den, both with fireplaces. Secluded treed back garden. Drive-in garage plus double carport off back lane. Financing readily available. For further particulars and viewing call Mr. Custance 385-2481

3-BEDROOMS
Vic West, large 1 storey bungalow. Exceptionally large kitchen. L.R. and D.R., fireplace, part basement, OOM. Comfortable family home at realistic price $29,900. Immediate possession. Doug Bowen 385-2481

BUILDING LOT
Cleared. North Douglas. 60x115. $15,000. D. Bowen 385-2481

LANGFORD
An almost new 2-bedroom bungalow on an oversized lot. Large cab. elec. kitchen with ample dining space, modern 3-pce. bathroom. Hot air heating. Wall-to-wall throughout. Very good financing! Reduced to: $37,950.

SIDNEY 5 BEDROOMS PARKLIKE SETTING AT REAR
Big veranda for lazy summer evenings. Older type family home consisting of LR, DR, den and family room. Bathroom on main floor and 5 bedrooms plus another bathroom on 2nd floor. Full basement with auto oil hot air heating, 220V wiring. The family room is 21x30 with a huge brick fireplace. Only 150 ft. from sea shore. View over Gulf Islands. Open to offers. Reduced to: $79,500. D. Okker 478-4501

WATERFRONT $77,000
Nearly one acre of lush lawn is the commanding location of this 7-year-young home of 1,500 sq. ft. in area, with oak floors, 3 bathrooms, large living and dining rooms, 2 fireplaces, oil hot-water heating and separate double garage in the Sooke area.

MT. DOUGLAS SPLIT-LEVEL
See this fine 8-year-young home in a good residential area. Three bedrooms, large living and dining rooms, large family room. High cement basement. Good space for boats, campers, etc. MLS 7639. Price $55,500.

COUNTRY ATMOSPHERE
Shrubs and fruit trees surround this lovely two-bedroom, stucco home in the Gorge area. Living and dining rooms with W-W carpet. Full basement and hot-water heating. MLS 7792. Price $45,500. Phone now to view either of these homes, 592-3920 or 386-6552.

F. C. HULLY REAL ESTATE 620 VIEW

HOLLYHILL PLACE
We have a fine executive home of unusual design nearing completion in this select area which offers a lovely seaview .Over 3,000 sq. ft. of living space with a 2-car garage on a lovely treed lot. The floor plan provides for 4 or 5 BR, 3 bathrooms and many unusual features. Offered at $126,000. Exclusively with PEMBERTON, HOLMES LTD. MR. GREENE 384-8126 385-0795

BY OWNER
Well built and well-finished 2 bedrooms, shop, fireplace, wall-to-wall carpet. Convenient location, Fruit trees, good garden areas. 60'x167' lot. $46,900. Call 385-0321.

VICTORIA REALTY LTD.
VR 386-3585

TUDOR STYLE QUADRA—TOPAZ AREA 4 BEDROOMS
All the charm of yesteryear with the convenience of today. This home has been tastefully renovated but retains its original character. Features include brand-new deluxe 4 pce. bathroom and large up to date kitchen with lots of cupboards and counter space. Off the kitchen is a utility room wired and plumbed for washer and dryer. The main floor consists of living room with fireplace, huge dining room (15'6"x13') with beam ceiling and bay window, two large bedrooms, one with walk-in closet, kitchen and bathroom. Upstairs there are two more bedrooms plus a family room (17'5"x12'). Wall to wall carpeting throughout. Full basement for storage or workshop, has lots of headroom. The lot is small but there is a nice fenced backyard for children or pets. New MLS
PRICE $43,900
Gerry Porter 386-3585 or 592-3484.

DONCASTER AREA
Absolutely immaculate 2 large bedroom home, shaped living-dining room, super high basement. Yard is neat as a pin. Priced at $45,500. Colin Munro 386-3585 or 652-3383.

BRENTWOOD BAY 2 BEDRMS, 2 BATHS 10 PER CENT MTGE
Brand new attractive bungalow on a spacious lot, finished in approximately 3 weeks, still time to choose colour of carpets, linos, light fixtures, etc. Cathedral entrance to the truly delightful living room with exquisite floor to ceiling fireplace. "L" dining room, smart work saver kitchen, rich wood cabinets and family-size dinette area, 3 excellent bedrooms with master en-suite. Full basement planned for future development, R1 3rd bath, rec. room, etc. On sewer, underground wiring. Double carport. Large first mtge. to qualified purchaser with Gov't second at 8¾%. Phone Morris Lund, 386-3585, anytime.

Your Protection Against Inflation
Everyone today needs protection against the fast-increasing rate of inflation and an ideal way is by owning your very own strata suite, as prices sharply advance so does your equity. Even better than owning your own home, by carefree living and getting away from the drudgery of gardening and lawn care. Not new, but a lovely spacious 2-bedroom suite, impeccably clean throughout, large living room, "L" dining room, kitchen includes deluxe range and fridge, even our own laundry with washer and dryer and oodles of storage. Swimming pool facilites and parking almost at your door. Very convenient to shops and transportation. Just consider, where can you find another bargain like this for only $23,900. Good finance arranged. Ph. Morris Lund or Don Munro, 386-3585 anytime.

GLEN LAKE 3 BEDRM—2 Baths
Brand new and ready for occupancy. Exceptionally well built, attractive home. Cathedral entrance thru to the excellent floor plan. Lovely bright spacious living room with a feature fireplace set against rich panelling. "L" dining rm, stunning kitchen that will only be found in the more expensive home, with rich wood cabinets. 3 good bedrms, master en-suite, full basement, dr-in garage, roughed in for 3rd bath, rec room, and 4th bedrm, plumbed for W and D. Only $51,500. Call Morris Lund, 386-3585, anytime.

CITY — CLOSE-IN LOCATION
Older 2-bedroom home on a fenced lot 47x104, with a large separate double garage. This is a very suitable home for a man with his own business, such as painter, plumber, electrician, etc. Priced to sell at $25,900. "OPEN TO OFFER" A sound opportunity for someone. Call Mr. James 386-3585.

P.R.B.
P. R. BROWN AND SONS LTD.

SOMETHING TO ENJOY
A surprising amount of usable space in this 3-bedroom home, with a fireplace in the living room, dining room, spacious kitchen and a sundeck. Full basement has an in-law suite. Some fruit trees in the garden with space for children to play in safety. This Esquimalt home is good value at $45,900 and located near bus line, shops, schools, church. Some financing to be assumed. M.L. 8149. STAN WINTERBOTTOM 385-3435 Res. 598-2253

—P.R.B.—

PLEASURE EVERY DAY
The extensive view from this home is a delight. On Beach Drive, facing the sea, near the Golf Links, is a suitable retirement home. Has three good bedrooms up, one with a fireplace. Main floor has living, entertainment, study, dining room, a kitchen with lots of cupboards. A very desirable property in this location. Priced at only $69,500 with some financing. M.L. 7762. STAN WINTERBOTTOM 385-3435 Res. 598-2253

— P. R. B. —

FOR QUICK SALE
Owner says to take reasonable offers on this 7-room family home. It has 4 bedrooms and full basement. A nice lot with fruit trees. Close to schools and stores. Call Mrs. Hartt at 385-3435 anytime.

P. R. BROWN and SONS LTD. 762 Fort St., Victoria, B.C.

ACT NOW
On this fine family home of quality construction located in a quiet residential area, close to schools, buses and shopping. The main floor has wall-to-wall over ¾" hardwood in living room, entry, and one of the two 12x12 bedrooms. The family style kitchen has new Citation cabinets, and purchase price includes stove, fridge, washer and dryer, all in like new condition. The 3-pce. bathroom has a new vanity basin, toilet, and floor, plus new copper plumbing throughout. The large third and fourth bedrooms are located upstairs with ample storage space as well. The full basement is divided into a good size workshop, well equipped with benches and shelves for the handyman. A large rec area, 5th bedroom or den with second fireplace, plus oil furnace and new Cascade hot water tank. The house is on a beautiful, yet easily kept fenced lot, with fruit trees and an excellent garden. There is also a separate garage with additional storage space located beside the house. You will be pleasantly surprised by the low taxes, and impressed by the excellent condition of this house, all for $49,500. Phone 382-6987 for further information. By owner, no agents please.

FOR SALE 4 BEDROOM HOUSE, one plus acres land, beautiful setting, privacy, excellent garden soil, fruit trees, large shade trees, evergreens. $35,000 cash. 2642 Sooke River Rd.

GARDNER REALTY Ltd
385-7721

OPEN HOUSE 931 JASMINE ST. Sat. 1:30 p.m. to 4:30 p.m. $42,900
Completely redone yet the original charm remains in this spacious and bright 3-bedroom home. L room with fireplace, modern family size kitchen, new 4-Pce. bathroom, 1 bedroom and separate dining room or den on the main floor. 2 bedrooms upstairs. New WW carpet throughout. Full 6½' basement and sundeck. Good size lot in country setting. For viewing call: 385-7721 BILL WEISS 598-8443

3 BDR. HOME ON ONE ACRE
Let your children live where the trees are tall and the air is pure. Rolling acre lot, privacy without isolation. Beautiful stream across the road. Living room, dining room and big bright kitchen. Large utility room on main. Drive-in garage in half basement. The other half could easily be dug out for full use. Newly painted in and out. Just $37,500. Call me now for the new exclusive listing. KENT MacLEOD 385-7721 385-2016

OAK BAY 1259 HEWLETT PL.
Drive by and see this gracious older type 5 room bungalow in a choice area. Consists of living room with fireplace, large dining room, Pembroke bathroom, modern kitchen, two bedrooms, full basement, Oil heat, double garage at back. Situated on a quiet cul-de-sac. Do not disturb the owner. Full price $45,000. 385-7721 HAROLD WARE 598-4358

3 BEDROOM EXTRA LARGE LOT
This 17 yr. old stucco home features an L-shaped living room, dining room complete with fireplace that adds that relaxing atmosphere. The full basement incorporates a rec. room, workshop room, drive-in garage, and laundry sewing room. The beautiful 205 ft. lot has large concrete patio and an extra carport. Call me now for this new listing, $49,500. 385-7721 KENT MACLEOD 385-2016

UPLANDS BORDER $65,000
If you want value for your money, check this! Three bedrooms and den, large entertainment size living room with beautiful granite fireplace. French doors lead to formal size dining room. More French doors to sundeck off dining room. Full basement, dying to be developed. Note: 12'x27' concrete swimming pool, complete with underwater lights, excellent filtration unit, complete set of pool and garden furniture. Stove, fridge, new automatic wash and dryer included. This won't last. Call me for this exclusive listing now! 385-7721 KENT MACLEOD 385-2016

OAK BAY WILLOWS BEACH AREA
Immaculate, 3-bedroom home just a couple of blocks from Willows and Uplands Park. A large, comfortable living room features a rustic rock and slate fireplace. A sundeck for nature lovers or on a cool day a large rec. room in full basement. There is a carport and drive-in garage. If that isn't enough, the stove, fridge, washer and dryer are included. Price for quick sale (owner has purchased) at $53,900. Call now for this exclusive listing. 385-7721 KENT MACLEOD 385-2016

HENDERSON REALTY
WE BUY, SELL AND TRADE 385-9741 ANYTIME

TRADE YOUR LAND ON A NEW HOME IN BRENTWOOD
Three bedrooms, bath and a half. Huge trees and lovely water views. Call now. MLS.

AND

HILLSIDE-QUADRA $39,500
Four bedroom, two bathroom, family home with separate garage and large lot. See it now. Call: C. W. ARNOLD—592-6454 J. G. McCORMACK—592-6214

CASH BUYERS
Today's tight money market gives the cash buyer a big edge in the home market. 1200 square feet of brand new, 3-bdrm family living close to Mt. Douglas park. Can be ready for your family today! Cash price $56,900. See 1550 Edgemont Drive today and if you prefer terms don't hesitate to ask. J. G. McCORMACK—592-6214 C. W. ARNOLD—592-6454

SOOKE $21,900
A beautiful lot 105x105 with sea glimpses close to Sooke shopping but rural. The lot contains a "cute" little house with 2 bedrooms, a 10x12 living room, kitchen including oil stove, 3-pce. bath. Separate garage. BILL McCARTER 385-9741 592-3970

FOR SALE BY TENDER
By School District No. 62 (Sooke) as is where is, six dwellings at the following locations:— 1018, 1032, 1036, 1038, 1042 Goldstream Avenue and 2786 Spencer Road. Outbuildings at 1018 Goldstream Avenue only.

All costs, preparttion, removal or demolition, including protection of the interests of School District No 62 (Sooke) at buyer's expense with full payment of bid before start of removal or demolition. A certified cheque in the amount of one hundred dollars must be tendered with the offer for each dwelling. Other conditions and details including liability insurance requirements are set forth in the tender information form available upon request at the School Board Office, 2227 Sooke Road. Houses may be viewed on the inside on Wednesday(s) July 17th, 24th and 31st, and August 7th, and 14th, from 7:00 to 8 p.m. and on Saturday(s) July 20th and 27th and August 3rd and 10th from 11:55 to 12:00 noon. Sealed Bids must be received by the Secretary Treasurer, School District No. 62 (Sooke) on or before 11:00 a.m. August 19th, 1974 — Buildings must be removed on or before September 15th, 1974. The highest or any bid not necessarily accepted.

(L. W. Wheeldon)
Secretary Treasurer,
School District No. 62 (Sooke)
2227 Sooke Road,
Victoria, B.C.

WHAT A SURPRISE WHEN YOU enter this attractive no step 4 bedroom home, in the Town and Country area. Newly redecorated throughout, plus brand new wall-to-wall carpeting. All ready for you to move in. Try your offer on $38,500. MLs 7502. Call Hazel Clarke or Norma Hill at Homefinders Wall an dRedekop, 386-2911.

MAYFAIR REALTY
3153 Douglas St. 386-2955
WOODWARD'S MAYFAIR CENTRE

CORDOVA BAY WATERFRONT
Planned and built with care for the present owner, the finest of materials and craftsmanship went into this 7-year-old, 1800 sq. ft. home. Living room is 22x18 with raised hearth fireplace, quality carpeting, and sliding glass doors to sundeck. Kitchen-family room is 26x14 with sliding glass doors to deck also. 3 bedrooms, 3 bathrooms, utility room. A small storage. Intercom system connects shop and garden equipment separate building is used for work-all rooms and sundeck-apatio area. The lot is 75x276 w ith excellent landscaping and a few large trees. Easy access to good beach. $112,000. For further particulars or appointment to view, please call JIM ALLAN, 386-2955.

HURRY
With a $10,000 price reduction, this 5 year old immaculate 3 bedroom each side-by-side Gordon Head duplex won't last long. Now only $69,500. Call LEIGHTON NOBLE, 386-2955 or res. 658-8968.

IDEAL RETIREMENT
- —In good neighbourhood.
- —2 bedrooms.
- —Compact, informal, bright kitchen with eating area (no formal dining room).
- —Sundeck off kitchen with sliding glass doors.
- —Living room with fireplace.
- —Wall-to-wall carpeting.
- —Drapes included.
- —Full Bsmt. with spare room.
- —Automatic oil heat.
- —100 amp. service.
- —Drive-in garage
- —Easy-care lot with 5 bearing fruit trees (cherries, apples and pears).
- —Low taxes.
- —Close to shops and bus line.

$47,500 cash price. Drive by 447 Arnold, but hurry — this one won't last — then call LEIGHTON NOBLE, 386-2955 or Res. 658-8968.

WESTVIEW
New on the market, approximately 20-year-old family home, well located close to all schools, 4 bedrooms (1 down), living room with fireplace, separate dining room, full basement has 2-pce. bathroom, 4th bedroom and drive-in garage. Extra large level lot. Asking only $44,900. FRANK BOUSFIELD 386-2955 or Res. 382-4968.

3 BEDROOM HOME
Mount Tolmie way, almost on University grounds. A most delightfully different 3-bedroom home — Cape Cod style, including an extra spacious kitchen — two bedrooms and full bathroom upstairs — 2-pce. bathroom down. White cedar siding exterior. Very choice area and a sensibile price of $43,900 MLS. To view, call FRED JACKSON, 386-2955, or res. 477-2537.

NEW HOME NEW DUPLEX
Offering modern family accommodation featuring 3 bedrooms, 1½ baths, WW carpeting, sundeck or patio, etc. Large mortgages at 10¼% interest. Trades can be arranged. See with WAYNE SCOTT, 479-6087 or STAN JAMES, 592-3740. Mayfair Realty, 386-2955

WHITTOME'S
706 FORT ST. 388-4271

4 Level - 2 Yrs. Old 2000 Plus Sq. Ft.
Through a cathedral entrance to a large post and beam living room with raised hearth fireplace — bright dining room with large sundeck off — bright southern exposure kitchen with lots of cabinets — a wide carpeted stair takes you up to 3 good sized bedrms with adjoining 4-pce vanity bath — master ensuite with its own private wrap-around sundeck for morning sun. The lower entrance level has a rec room with wet bar — 2 pce powder room. There is also an adjoining 4th bedroom — bsmt with large handyman's work bench and laundry area and adjoining office or fifth bedroom. A large paved terrace full width of the back of the house in landscaped garden completes this entertainment sized family home. Asking $59,900. Call: 388-4271 GARY MENZEL 477-8494

WATERFRONT GEM $62,000
A rare and delightful property 3 miles from city centre. Views — wharf — boating. Spotless six-room bungalow contains over 1400 sq. ft. living area. For appointment to view call: 388-4271 MR. YELLS 383-5039

6 SUITES
Modern building in good revenue area. Mortgages $55,000. Price $105,000.

LAND
9204 sq. ft., Shawnigan — $10,500.
¾-acre, waterfront, E. Sooke — $26,900.
2½ acres, seaview, E. Sooke — $22,500.
4 acres, Glen Lake, view — $27,500.
5000 sq. ft., Cordova Bay — $18,900.

I. G. LIDSTONE 388-4271 477-6450

Relaxed Comfort $59,500
A REALLY VERSATILE HOME. A bungalow with fully developed basement. Comfortable living for the family with children yet easy care for a retired couple — the downstairs would be tops for hobbies, for grandchildren or gueses. Both upstairs and down have easy access to the delightful totally secluded garden. Sit on your "away from it all patio" and yet be just a step from the bus or a pleasant walk to Fairfield Shopping Plaza or Ross Bay beach. For details call: ELEANOR SANDERSON 388-4271 384-9610

J. H. WHITTOME AND CO. LTD.

PRIVATE SALE OPEN HOUSE 4112 LONGVIEW DRIVE GORDON HEAD
1-4 P.M. SATURDAY
Attractive well-maintained home on large, fully landscaped and fenced lot in prime area near schools, university, Racquet Club and shopping centres. 2,000 sq. ft. includes living room and dining room separated by floor-to-ceiling used brick fireplace, compact kitchen with built-in dishwasher, 4 bedrooms, 2 bathrooms, family room, utility room and workshop. Large sundeck over double carport. Existing 7¼%, 25-year term mortgage may be assumed. Interior must be seen to be appreciated. For further information phone 477-1306. Asking price $72,500.

OPEN HOUSE 2968 Mount Wells
Saturday and Sunday, 1-4 p.m. New 3-bedroom medallion home; 1350 sq. ft., double carport with sundeck, white rock fireplace and wall-to-wall carpet, beautiful cabinets and vanities. Must be seen to be appreciated. No existing mortgage. For sale by builder. Phone 478-7753 or 477-7668.

A. BERNARD and CO. LTD.
655 FORT ST. 384-9335

OPEN HOUSE 3169 ANDERS PLACE FRI. 2 TO 5 P.M.
(3 miles past Colwood Corners—On Sooke Road)
This immaculate 3-year-old, 1660 square foot family home has just come on the market. Located on a quiet cul de sac near schools, shops and transportation. Features 4 bedrooms — master has ensuite — beautiful living room, guest size dining room — rec room — Sundeck — carport. Let me show you the many other features. (MLS 7664).
$49,900
Wil Wilson, 384-9335, 477-4328 Res.

SOOKE VILLAGE VIEW PROPERTY
Here is your opportunity to purchase a new 3 bedroom home with excellent financing. The living room with fireplace, dining room and 2 bedrooms all have wall to wall quality carpet. The kitchen is well designed and is adjacent to the utility. The 3rd bedroom (unfinished) is over the carport and would make an ideal playroom for the children. (MLS 7495) Asking price for this little gem is:
$35,900
To View Call Madge or Don Robibns 384-9335, 384-9072 Res.

4-BEDROOMS (LAKE HILL-QUADRA AREA)
Attractive large family home in popular Lake Hill district and close to Reynolds and Cloverdale schools. Large lliving room, separate guest size dining room, spacious and bright Crestwood kitchen, 4-pce. bathroom and 2-bedrooms on main floor. Concealed stairway to 2 large bedrooms up. Large sundeck and attractive landscaped rockery and lawns at rear and fully fenced for children. Priced to sell at:
$49,900
MR. BELCHER 384-9335 382-2848 Res.

BROWN BROS. on LANSHARD
385-8771 (ANYTIME)

TWO STOREY CHARACTER HOME 1915 MAYFAIR DR. $125,000.00
Situated on 9-10 acre view property — entertainment size LR, formal DR, both with fireplaces, spacious kitchen with built-in circular breakfast nook, 20x20 ft. den with bay window, 3-piece bathroom, separate latrine. Second floor, four large bedrooms with walk-in closets, 3-piece bathroom, balcony off master bedroom, lots of storage in basement, hot-water heat, good holding property, approved subdivision. Contact JOHN REYNOLDS 592-2800 or at BROWN BROS. 385-8771 (anytime).

WATERFRONT HOME NOW UNDER CONSTRUCTION PROSPECT LAKE
Quality home situated in one of Victoria's finest rural areas, for anyone interested in country living at its best, don't miss this. For further information phone DOUG LEDDING (anytime) 385-8771.

VICTORIA WEST QUICK POSSESSION
Sparkling clean older 2 bedroom home on quiet dead end street. Large bright living room, family size kitchen, gas stove included, 3 pce. bath, part basement, gas furnace, carport, all in excellent condition. Views of Harbor and hills. MAKE AN OFFER M.L.S. No. 8076 Asking $34,000. Please phone CEC PEARCE (anytime) 385-8771.

DONCASTER DISTRICT
Gleaming white stucco bungalow, neat as a pin inside and out, 19-ft. living room with wall-to-wall carpet and fireplace, room for twin beds in the kitchen. Sep. utility room, landscaped lot. $32,800. JOE RICKARD (anytime) 385-8771.

SHELBOURNE $29,000
Older home recently remodelled and added to. New wall-to-wall carpet in Living rm, with open fireplace, new 3-pce bathrm., all new kitchen cabinets, two bedrooms and new dining rm. Gas furnace, on god garden lot — Asking $29,000. Call DOUG LAWSON 385-8771 anytime.

CITY TRUST

BEAUTIFUL HOME (IN ROYAL OAK)
This quality post and beam home is not only VLA approved but was built 14 years ago by a VLA inspector. The basement is completely finished with 2 bedrooms, large rec room with FP and a 4-pce. bath. From the cathedral entrance there is a large bright living room and dining room with glass sliding doors onto large sundeck. Built-in oven and range and lots of quality cupboards in the kitchen. 2 additional bedrooms on the main floor and a second 4-pce. bath. The lot is over one-third acre and is surrounded by tall trees. Full price $58,500, maximum financing available and trades welcomed. To see the inside of 4719 West Saanich Rd., phone me at home (479-8386) or at CITY SAVINGS and TRUST CO. (477-95[illegible]) Don Jones.

ONE OWNER COLWOOD LAKE POSS. 5 BEDRMS.
(in-law suite)
$66,500
1st time offered! Ideal family home in excellent residential area. Cathedral entrance leads to a spacious living rm. with white brick fireplace. Dining rm. opens to partially covered sundeck. Kitchen proudly boasts a "breakfast nook" and a built-in dishwasher. 3 bdrms. (2-pce. en suite off master) and 4-pce. bath complete the well planned main floor. Full high bsmt. with 3-rm. suite, 2-pce. bath and laundry rm. The very ultimate in home heating is supplied by Oil Hot Water. Call and view with MARIE MALBON 743-5311, 383-0311 or 743-5145 Shawnigan Realty Ltd.

OUTDOOR MINDED?
Here are two fine family homes that were built to order for the sports minded. Both have plenty of paved space for camper, trailer or boat.

—1159 Heald St. in popular Esquimalt. Close to schools, playgrounds and boat ramp. Walking distance to excellent shopping centre. Two bdrms. up, two down 15x20 rec. room. Low taxes, big 88x120 lot. Reduced to $54,000. Trades accepted.

—1978 Haultain on Oak Bay border. Spotless quality built home, two bdrms. up and one down. New Crestwood kitchen, washer-dryer range included. Double paved driveway and paved area in rear of extra big high double carport. $47,900 with good terms.

Phone Humphrey Golby, 592-6730 or Henderson Rlty. 385-9741 anytime.

OPEN HOUSE
FRI. - SAT. 1:30 - 4:30
946 RUNNYMEDE PLACE
OAK BAY RETIREMENT
Delightful 2-br. home with extra large living and dining room, fireplace, convenient kitchen. EXTRA ROOM IN THE BASEMENT. Garage, large secluded, easy to keep yard. Vacant. Trades considered. Priced at $59,900. OWNER, 592-4989.

250 HOUSES FOR SALE

WHITTOME'S

4520 West Saanich Road
Royal Oak Branch
479-1667

YOUR OPPORTUNITY ESTATE SALE
$33,900

Bright cheerful no-step bungalow featuring 16x15 living room, oak floors and open fireplace. Convenient electric cabinet kitchen. Very bright breakfast or dining area, large master bedroom, 10x12 second bedroom, 3-pce. bath, utility off kitchen and attached garage. The near new oil furnace is in the crawl space. The lot is well drained, 70x120 ft. located near Lovatt St. Possession Aug. 1st. $33,900 full price. 479-1667, CLIFF STRETCH 592-3969.

WATERFRONT HOME APPROX. 1 ACRE

4 bedroom, landscaped with native trees at Coopers Cove, semi seclusion. Plus self contained cottage rented to supplement your income. Close to fishing. King size kitchen, large living rm., full basement. See this for the asking price of $59,900. Call TED CHARTERS, 479-1667.

CONVENIENCE COMFORT ECONOMY OAK BAY

Solid well built home. This home was built to stand in an excellent residential area. Three bedrooms, large living room, family dining room, family kitchen. Full basement, Rumpus room, drive in garage. Convenient-easy to maintain lot. Seclusion at the back. This home has the great advantage of being close to all schools, from kindergarten to university, also private schools. Quiet street, so close to shops and Transportation. Owner anxious. Asking $55,900. Call CLIFF STRETCH 479-1667 or 592-3969.
He Will Explain the Ease of Financing, Etc.

CRAIGFLOWER AREA

$35,200 is all the owner is asking for over 1260 sq. ft. of living space. 3 BRs, 1½ bath, condominium that is perfect for a young family. MLS 7638.
479-1667 LILLIAN HENDY
479-1667 BRIAN BROWN 386-1234

$23,900

Excellent opportunity here. 2 BR, no basement home in James Bay. Just needs your tender touch, and will make very good accommodation.
479-1667 BRIAN BROWN 386-1234
479-1667 LILLIAN HENDY

BLENKINSOP VALLEY VIEWS

Large corner lot in area of similar quality homes. Custom built, 3 bedrooms, 2 bathrooms. Large sundeck over double carport provides valley views and privacy. Finished family room with fireplace and room for expansion in high basement. Asking $66,000 for this five-year-old attractive home. MLS. CALL ART LAWRENCE 479-2317 or 479-1667.

HIGH SEA AND CITY VIEWS

Nearly 1600 sq. ft. in this 3-bedroom, two bathroom home on Triangle Mtn. Spacious living on 3 acres among the trees on quiet cul de sac. Completed in last few months. This home offers the optimum at $75,000. Open to reasonable offers. CALL ART LAWRENCE. 479-2317 or 479-1667.

BUILDERS

20,000 sq. ft. zoned — Multiple in city. Sewer and water. Two older homes on property. Priced right at $90,000. CALL DON ANDERSON, 479-1667.

MINI FARM

1.48 Acres. 3 bedrm home, part bsmt. Year round stream. King size kitchen, 2 bedrms on main plus lge. double bedrm. up. Over 15,000 sq. ft. 3-stall barn and chicken coop. $55,000.
CALL TED CHARTERS 479-1667

J. H. WHITTOME and COMPANY
ROYAL OAK BRANCH

WWWWWWWWWWWWWWWWWWWW

RYAN PROPERTIES LTD.

3-BRM — $42,900 FULL BASEMENT

Owner transferred. The living room has new wall-to-wall carpeting over hardwood floor. Attractive fireplace. Hardwood floors in bedrms and central hall. Lge. attractive vanity bathrm. Carpeted recreation room down. Washer-dryer hookup. Home is in best of condition and shows pride of ownership. Fenced garden.
G. E. BUS RYAN, 382-8135

LOCATION IS SO IMPORTANT

Is it a good residential area? Can you walk to good stores? Are the surroundings pleasant?
COLONY PARK MANOR
Between Shelbourne and Richmond and close to Mount Tolmie. The top floor has a corner ste. Available for only $32,500. 2 bedrooms, appliances, 2 car covered parking, swimming pool, therapy pool
G. E. BUS RYAN, 382-8135

SIDNEY TOWNHOUSE

Your own garden, 3 bedrooms, 1½ bathrooms, all wall-to-wall. Stove, fridge, washer, dryer and drapes all curtains included.
G. E. BUS RYAN, 382-8135

OPEN HOUSE
Sat. 20
1:30 to 4:00
1145 Union St.

Large family home, convenient to town, three bedrooms, separate dining room. Plus large rec room, utility room, second bathroom, and drive-in garage in basement. Asking price $47,900. Immediate possession. For personal viewing call TOM EVANS
385-8784 or 652-2620
Douglas Realty

OPEN HOUSE
2968 Mount Wells, Saturday and Sunday, 1-4 p.m. New 3-bedroom medallion home, 1,350 sq. ft., double carport with sundeck, white rock fireplace and wall-to-wall carpet, beautiful cabinets and vanities. Must be seen to be appreciated. No existing mortgage. For sale by builder. Phone 478-7753 or 477-7668.

R 3 ZONED

Approx. 17,236 available, within walking distance to town. Close to medical and dental centres. Asking $7.54 sq. ft. For more details please call:
CAROLYNNE PERRY
386-2911 479-7041
Homefinders, Wall and Redekop

250 HOUSES FOR SALE

OLYMPIC REALTY LTD.
385-5741

$37,900 SIMPSONS-SEARS IMMEDIATE OCCUPANCY

This gleaming 2-bedroom home is definitely a winner! Be one of the first to see it! W-w carpeting; fireplace; bright and modern throughout. Lovely level lot and separate garage. See it now. MELODY VILLENEUVE 385-5741 or 384-8563.

NEW EXCLUSIVE $37,900

Cosy 2-bedroom home in a nice area of Langford. Living room with a bay window, kitchen with eating area and lots of cupboards, sliding glass doors onto secluded patio. Separate utility plus carport and workshop. For more information phone SHIRLEY McLEOD 478-2864 or 385-5741.

VIEW ROYAL $37,500

2 bedrooms, large kitchen, living room with fireplace, through hall utility, ¾ basement. Also on the same property, a small cottage which could be fixed up for extra accommodation. For more information phone SHIRLEY McLEOD 478-2864 or 385-5741.

15½ ACRES EAST SOOKE

Untouched, wild and beautiful. Close to Government Park area. Gorgeous sea views. This property has an excellent future. Only $3,000 per acre. Full price $45,000 with solid down payment. Vendor will carry a balance. Phone F. COLOMBIN 385-5741 or Res. 385-3033.

GLANFORD DISTRICT NEW ON MARKET

Immaculate 2-year-old home on quiet cul-de-sac of lovely properties. 3-4 bedrooms; family room, spacious kitchen, large sundeck off dining room, fireplace. Well landscaped lot; close to schools. To view call MELODY VILLENEUVE 385-5741 or 384-8563.

TOWNHOUSE SIMPSONS-SEARS $38,000

Sparkling 3-bedroom home with loads of features. W-w carpeting, 1½ baths, family room (20x12), deluxe appliances included. Part basement, 2-car parking. Call MELODY VILLENEUVE 385-5741 or 384-8563.

RITHET'S
for Real Estate Insurance Appraisals
714 FORT
382-4251

OPEN HOUSE
OPEN HOUSE
3350 COOK STREET
SAT., JULY 20, 1:30-4 P.M.

This 2 bedroom charmer is situated on a large corner lot. Beautiful granite fireplace in a cosy living room. Large modernized Kitchen, stove and fridge included. M.L.S.
PRICED AT $36,000
For prior appointment to view, please call:
SHIRLEY DAVIS 382-4251

GONZALES BAY AREA

An absolutely "immaculate" older home with furnished suite upstairs. Main floor with beautiful kitchen, large living room carpeted and panelled, with fireplace. A very attractive den with sliding glass doors out into a sunroom — could also be a bedroom. A rec room, 18x24, in the basement that is a must to see. This is an excellent home for the small family who wish revenue. Good down payment required and vendor will carry balance at current interest rate. Priced at $54,900. This won't last, so call us now to view.
B. JOHNSON W. MICHAELS
382-4251

OAK BAY

Immediate possession can be arranged on this immaculate two-bedroom stucco bungalow, located on quiet cul-de-sac in the Willows area, close to schools and shopping. Large L-shaped living room with fireplace, large kitchen with eating area, full basement with drive-in garage. Asking $48,900. For more information and to view, please call:
O. DOUGLAS
382-4251 anytime
E. WILKINSON

JUBILEE AREA

Drive by 1729 DUCHESS STREET and see this large older 4-bedroom home. Home also features 2 bathrooms, living room with fireplace, quest-size dining room; Den and large family-size kitchen. There is a part basement and OOm heating. OFFERS INVITED ON ASKING PRICE OF $39,900. For more information and to view, please call.
E. WILKINSON
O. DOUGLAS
382-4251 anytime

Island Homes Ltd.
2504 DOUGLAS
386-7545

OAK BAY BEAUTY
$54,900

Three-bedroom large family home in quiet street — spacioun Liv. Rm. with fireplace overlooking lovely garden and a pleasant view. Kitchen has built-in stove and large eating area. Downstairs is an extra bedroom, Rec. Rm. and washroom. A very attractive home which you should see.
PLEASE CALL MR. BAXTER, 386-7545 (24 Hrs.)

UPPER LANSDOWNE

If you would like to live in this choice area, close to University and schools, please give me a call as I have at least 6 different homes to choose from. RON CROW, 592-4989.

NORTH SAANICH
DEAN PARK ESTATES
$78,500

Immaculately kept two-year-old, 4-bedroom, split level with basement, 2½ baths, dishwasher, sunken living room with bow window, floor-to-ceiling rock fireplace, quality shag throughout, large rec room with wet bar, patio and large sundeck, 2-car, enclosed garage, cement drive and shake roof. Over half-acre treed view lot with ample parking. Low taxes. Private. 656-3708.

OPEN HOUSE SAT. 13 THRU SUN. 21, 9-9
420 Goward Rd.

Lovely 5-bedroom home with master en suite, set in almost an acre of trees. Unique rock fireplace plus much more. $65,900. 479-1590. No agents please.

BY OWNER
$39,500

Oak Bay border. Three bedrooms, 4-piece bath, den with built-in book shelves, living room, dining room, large bright kitchen with sundeck off. Electric heat throughout. Fenced backyard. Garage, and double driveway. Phone 598-5823 evenings.

250 HOUSES FOR SALE

Investors
SYNDICATE REALTY LIMITED
620 Broughton St. 386-7721

For prompt and efficient service, consult with our real estate staff. (24 hours).

OPEN HOUSE
SAT. 2-4 P.M.
2748 Prior St.

Storey and a half. 4 bedrooms, 4-pce. ensuite—den, hot water heat, close to all amenities. Dianne Large in attendance. 383-8307 or 386-7721 for preview.

OAK BAY BORDER GONZALES

This lovely home built only three years ago is very conveniently located on a nicely treed street close to Oak Bay Avenue. On the main floor there's 2 bedrooms, lovely living room, dining room with glass door to patio and secluded flower garden. Large rumpus room, third bedroom and second bathroom finished in full basement. Trades considered.
PRICE $52,000
For further information call Leo Pigert or Evan Williams 386-7721 anytime.

586 ST. CHARLES IN THE HEART OF ROCKLAND

This large family home carefully designed for utmost living enjoyment is now completed with immediate possession. On the main floor there is over 1,800 sq. ft. of floor area. Extra large living room, separate dining room, deluxe kitchen with family area and glass doors to sundeck. 3 bedrooms — master bedroom extra large with walk-in closet and full bathroom. Intercom in every room and built-in vacuum system. Full basement with finished bathroom. Two bedrooms, sauna, recreation and games room with sliding glass doors to future swimming pool are roughed-in. Zoned hot water heating system. Large private secluded lot. Asking $110,000. Exclusive agents, Leo Pigert or Evan Williams, 386-7721 anytime.

Johnston
REALTORS — APPRAISERS
SINCE 1903
1306 BROAD ST., 385-2471
JOHNSTON AND CO. LTD.

COUNTRY APPEAL NORTH SAANICH $69,500

Suit a couple or small family. Quality built two bedroom bungalow positioned in a park-like setting. Party size living room. Quaint dining area overlooking the sea and Gulf Islands. Roomy and functional kitchen. Separate and well placed utility room. One and one half bathrooms. If you're fussy about a basement, you will be delighted with this one. Matching double garage. Fur further information call Simon Flett, 385-2471. MLS 8203.

DEAN HEIGHTS

Four-bedroom bungalow ideally situated, and sure to meet many of the requirements of a young family. Bright living room with dining room on the L. Spacious kitchen with eating area. Full basement and fenced rear yard. School and bus stop close. Your choice of shopping centres. Just eight minutes to town. Asking $49,900. Call Simon Flett anytime. 385-2471.

COSY COTTAGE ONLY $28,000

Retirement or starter in a nice location. One bedroom, panelled living room, bright kitchen with oil range. Lovely garden, fruit trees, good soil, excellent lot. Low taxes. Close to bus, shops and Cedar Hill Golf Course. Exclusive.
385-2471 Mrs. Webb 477-3095

COUNTRY ESTATE 3.99 ACRES 2 HOUSES

Large, well-built 4 or 5-bedroom main residence plus a 2-bedroom bungalow. Beautiful park-like grounds with lovely trees, shrubs and carpets of rare and colorful plants. A gardener's delight. Duncan area. Price $89,500.
385-2471 Mrs. Webb 477-3095

T. L. MANN AND ASSOCIATES LTD.
1820 Oak Bay Avenue

NEW HOMES

$53,900

A lovely chalet home in a high treed setting. Living and dining rooms, den, utility, 2 bdrms, 1½ baths. Privacy and views. Mortgage of $34,500, 10½%, 25 yr. amort., 5 yr. term, $350 p.m., p.i.t. 15 minutes from town

$52,200

Two split level homes at the above price each. Living and dining rooms, 3 bedrms, 1½ baths, roughed in rec. room and 2 pc. bath, double carport. High view lots, 15 minutes from town. Mortgage available.

$51,900

Attractive treed lot with views of Brentwood Bay. 1200 sq. ft. home, 3 bedrms, 1½ baths, living and dining rooms. Basement roughed in for rec. room and bath. Large sundeck. Fully serviced new quiet street.
Ken Mann
Bus. 598-5144 Res. 592-7443

Byron Price
And Associates Ltd.
804 BROUGHTON ST. 385-2458

A New Listing of An Old Landmark

The property known as Four Mile House, situated at 199 Island Highway comprises one acre of land in "Motel Row." Presently single family zoning. Very old building in need of major repairs, except for one apartment which is very livable and rented. Price $49,000. Exclusive with Don Bacon, 385-2458.

James Bay, $22,500

This old house is situated on a tiny lot. Gross taxes $165.15. No basement. Main floor has living room, large kitchen, one bedroom, bathroom. Two bedrooms upstairs. If you want to buy the lowest priced home in Victoria, please call me — but expect no palace! Don Bacon, 385-2458.

FOR SALE BY OWNER
NO AGENTS PLEASE
2 bedroom home in Northridge subdivision. Features include superb landscaping, ground level basement with third bedroom. Built-in bar in finished rec. room. Washer and dryer hookup. Family sized living room with fireplace. Kitchen has built-in stove and oven, good size dining area, plenty of storage space. Sliding glass doors from kitchen to sundeck over carport. Lot 70x125 with back yard fully fenced, vegetable garden and lots of evergreens. Asking $52,675. To view please phone 479-7809.

GORDON HEAD

This home is conveniently located close to all schools, recreation facilities, bus and has reasonable taxes. Offers 2 bedrooms, living room with fireplace and huge 90x166 ft. lot. 3rd bedroom in full high basement. New MLS at $52,500.
LOLA CLARK
479-3010 386-2911
Homefinders Wall and Redekop

UNIQUE EXECUTIVE HOME
Beautiful Shawnigan Lake view. 4 acres. 40 minutes Victoria. 2 minutes fishing, water skiing, boating. Indoor heated 32 foot pool, sauna. By owner, $143,000. 743-9463.

250 HOUSES FOR SALE

Island Pacific Realty
3200 QUADRA 388-6231

OPEN HOUSE
FRIDAY 5 TO 7 P.M.
SATURDAY 1:30 TO 4:30
924 ELLERY STREET

Almost new — new stucco — new windows, new interior, wall-to-wall carpet throughout, 3 bedrooms, large kitchen, living room with picture window. Priced to sell quickly at $35,900. FREDDY STARKE in attendance 388-6231 or 479-3866.

HOUSE AND REVENUE

Live upstairs in 3-bdrm. comfort, with dining room, carpeted living room, and new 4-piece bath and rent separate 2-bdrm. suite for $175 plus per mos. Fully applianced with excellent 9% financing available. MLS. GLENN NICHOLLS 388-6231 or 479-5971.

GROCERY STORE

With large living quarters in rear. Very reasonable rent. Low down payment. MLS. CALL HAZEL CAMPBELL 388-6231 or 382-8956.

3 BEDROOMS — $44,900

Located on Baxter Avenue this home offers secluded back garden with fruit trees. Full basement with rec. room and drive-in garage. LR with FP. DR. 3 bedrooms on the main floor. A must to see. Phone NOW to view. OLE KNUDSEN 388-6231.

MINI-RANCH

This 3 Br., no basement ranch style home sits on almost half acre of nicely tailored property. W-W thru-out. LR. with FP., DR. and large kitchen and immaculately decorated. Priced to sell quickly at $39,900. TO VIEW CALL SHANE BEFURT AT 388-6231 or 477-9730.

FOUL BAY RD.

Cosy well cared for 3-bedroom full basement home featuring 4 and 3-pce bathrooms, entertainment sized rec. room plus easy care lot. Asking $45,900. Call CHRIS GREIG 477-8335.

GLEN LAKE WATERFRONT

Offering seclusion on 1.85 acre with boat landing. Big three bedroom home overlooking the lake with in-law suite in lower level also overlooking the lake. REVENUE from the duplex located on the property $205 per month. Landscaping is very good offering privacy. Asking $168,000. It is possible to subdivide one lot off for resale. Phone now OLE KNUDSEN 388-6275 LOC: 2684. or 388-6231.

FAIRFIELD

Modernized older home in beautiful condition. L.R., Dining Rm. with F.P. Cab. elec. kitchen with dining area all in natural wood. Lge. entrance hall, 3-pce. bath. Upstairs 3 bedrms. 1x2 pce. bath. F.C. basement has 2 finished bedrms., rec. rm. OOM heat. Lge. sundeck at back. Call MRS. McKEAGE, 479-5868 or 388-6231.

WALK TO TOWN

This is practically a new home. Three bedroom, large L.R. with rock fireplace, completely new modern kitchen with large eating area. Wall to wall throughout. Do yourself a favour and see this beauty quickly. Priced at only $43,500 with excellent financing available. NEW LISTING CALL BEN GREIG 388-6231 or 598-3105.

HIGH QUADRA, $56,900

This quality built spacious home is situated on a fabulous 62x190 foot, fully landscaped lot. Over 1,700 sq. ft. of quality living with large living and dining rooms, 2 bedrooms plus den or third, entertainment sized rec. room, two fireplaces, bright kitchen and much, much more. This home is priced to sell so quickly call CHRIS GREIG, 388-6231 or 477-8335.

CEDAR HILL
4 Bedrooms, $39,900

First time on the market. This home offers good value. Features spacious living room with fireplace, bright dining room, rec. room, part basement, separate garage and all the appliances stay. Good financing available. For more info, call CHRIS GREIG, 388-6231 or 477-8335.

$21,500 — 1 BDRM.

Cottagestyle home on a 55x120 ft. lot with nice garden. Call now won't last long. MLS. OLE KNUDSEN 388-6231 or 479-8441.

URGENT

Needed right now, 3 bedroom full basement home. Up to $52,000 Some seclusion and nice garden. PLEASE CALL OLE KNUDSEN 388-6231 or 479-8441.

FAIRFIELD

Really well built, low two bedroom rancher with very few steps and attached garage. Large level full fenced lot. Extremely large L.R. with oak floors and fireplace. This is a nice quiet residential area and would be ideal for small family or retired couple. Just listed and should go quickly. Asking $44,900 with approximately $20,000 existing mortgage. QUICKLY CALL BEN GREIG 388-6231 or 598-3105.

CHARACTER FAMILY HOME

With large windows. Separate dining room with built-in buffet, 15x12. Living room with fireplace, 15x13. Beamed ceilings and stained glass windows. Kitchen, 13x14, with lots of cupboards, 3 bedrooms. Solid home with full basement with separate garage on lot 55 by 138. MLS 7610. SUE WARKE, 479-7725 or 388-6231. ADELLA DAVIS, 385-8264 or 388-6231.

MINI FARM

West Saanich Road. 1.79 acres with character 2-storey home. Post and beamed living room. New wiring and plumbing — just 5 miles out of town. All appliances including a dishwasher only 1-year-old. These people have been transferred and need a quick sale. Priced at $59,900. SUE WARKE, 479-7725 or Adella Davis, 385-8264 or 388-6231.

SOOKE 4 BDRMS.
FULL BSMT, LARGE LOT

This nearly new home is located in one of the better areas of Sooke Village. Large L.R. with wall-to-wall and lovely FP. Large sundeck off DR, all electric kitchen has built-in dishwasher plus large eating area. Master bedroom with ensuite. Basement is well finished to include 4th bedroom, 3-pce. bath and beautiful rec room. This home is built for a family and in excellent condition. Asking $57,000.00 To view call PAT THERRIEN 642-5138 or CHRIS GREIG 477-8335 or 388-6231.

OAK BAY
$37,500

This handyman special has a price tag that can't be beat. Offers 2 sunny bedrooms, spacious living room and attractive fireplace, full basement and separate garage. MLS. CALL GERRY FINNIGAN 388-6231 or 388-6275 Loc. 2516.

HORSE FARM

20 ACRES in five acre lots. 3 bedroom older home. Large barn with hay storage. Machinery sheds, storage pond. Outstanding small stock farm. Asking $160,000. CALL MRS. McKEAGE 479-5868 or 388-6231.

REDUCED FOR QUICK SALE

Large 2-bedroom home with 20 feet living room, dining room, large kitchen, utility room, separate barn or guest cottage on 4/10 of an acre overlooking Florence Lake for only $33,900. Call quickly FREDDY STARKE 388-6231 or 479-3866.

2700 SQ. FT. $37,500

This character home has many fine features including three exceptionally large bedrooms, two fireplaces, dining room, full basement, undeveloped second storey. Owner anxious to sell. CALL Immediately. GERRY FINNIGAN 388-6231 or 388-6275 Loc. 2516.

250 HOUSES FOR SALE

Island Pacific Realty
3200 QUADRA 388-6231

SIMPSONS-SEARS AREA

This one is truly Immaculate and the location is most desirable. Close to schools, stores and bus route, the lot is extremely tidy and well cared for. The home has three good bedrooms on the main floor, a large L.R. and D.R. with oak floors, there is a four piece bathroom on the main and an extra bathroom in the full high basement along with a really nice 17x19 recreation room and drive in garage. There is extra parking and access to the back for trailer area and the price only $52,900. QUICKLY CALL BEN GREIG 388-6231 or 598-3105.

$26,900

Two-bedroom retirement or starter with separate garage. Close to Woodwards or Woolco. Easy financing available. Quickly call BEN GREIG 388-6231 or 598-3105.

TOWNHOUSE

Only 4 months old. Quality carpeted and has ½ basement and double carport, 3 bedrooms and 2 bathrooms, deck plus garden patio H-view. HAZEL CAMPBELL, 382-8956 or 388-6231, Island Pacific.

SOUTH OAK BAY

Full basement, 2-bedroom house on well treed lot. Very cosy with Roman old brick fireplace. Asking $42,900. HAZEL CAMPBELL, 382-8956 or 388-6231.

JUST LISTED

Modern post and beam 2-BR home. About 1000 sq. ft. on one floor. It has W-W shag and a floor to ceiling FP to separate the LR from the DR. A really lovely home priced to sell at $39,950. Don't miss this one. Call GRAE LANGSTON at 386-8596 or 388-6231. New M.L.S.

BRAND NEW FOR
$35,900?

Not quite, but new exterior mostly new windows complete new interior, W-W throughout, 3 good sized bedrooms, 4-pce. bathroom, living room with picture window. Situated on 51 foot lot. Call Freddy Starke 388-6231 or 479-3866.

ALLTOWN REALTY LTD.
a housesold word
477-6973

WE TRADE HOMES

GORDON HEAD
Lovely 3 bedroom home in this desirable area. Over 1,300 sq. ft. on the main floor with superior fixtures, wall-to-wall rugs, etc. There are 1½ baths on the main floor and another roughed-in the full high basement which could easily be developed into an In-law suite. Only 8 months old. Asking price $59,900.00 and with substantial down payment the owner may carry the balance. Bill Sidhu or Dave Taylor, 477-6973.

SIDNEY
Four new homes ranging in price from $47,500.00 to $48,900.00. Call Dave Taylor, or Bill Sidhu 477-6973.

$47,500.00
SIDNEY
Bright new home. Two bedrooms up and one down. Full high basement, wall-to-wall, carport and sundeck. Assume a first mtge. of $30,600.00 at 10½ per cent.
477-6973 Will Sheppard 592-0878

$48,900.00
Well built three bedroom home on magnificent large treed lot. Full basement, drive-in garage. This attractive home sits on the end of a quiet street near Colwood Golf Course.
477-6973 Will Sheppard 592-0878

$47,900.00 — NEW
A sparkling 3 bedroom full basement home on Treanor Ave. Ensuite bathroom. Floor to ceiling fireplace. Wall-to-wall carpeting. Dishwasher is included. Just completed and will go fast. Call Bill Sidhu or Will Sheppard, 477-6973.

T/C TOWN AND COUNTRY REALTY
3617 DOUGLAS STREET
382-7276

RETIREMENT SPECIAL $31,500.00

A lovely home with wall to wall carpet, large bright kitchen with eating area, and sliding glass doors to sundeck. Deluxe 4-pce. bath. Full basement with new furnace, hot water tank, wiring and plumbing. A large corner lot with fruit trees complete the package. Call now: J. P. Dueck, 382-7276, Town and Country Realty Ltd.

5 BEDROOMS

Located in the Deep Cove area this spacious home might be for you. Two complete baths. Utility area. Two bedroom cottage currently rented. Large building used for storage or what have you? Well water plus piped water. All this plus one acre of land. MLS 8069. Asking $98,500.

CENTRAL SAANICH

Beautiful 2-bedroom home finished inside with poplar. Complete In-Law Suite and rec room in the basement. Delightful .43 acre lot. Many extras are included in the price of $65,000. MLS 8006.

2 ACRES

Renovated 2-storey farm house providing 3 bedrooms. Nice fire place to warm the living room and den area. Barn for your animals. Property is cleared and fenced. MLS 6158. Asking $65,000.
JOHN BRUCE BUS. 656-3928
Res. 656-2023 or 656-6151
SIDNEY REALTY LTD.

OPEN HOUSE
1859 FELTHAM
SAT. 1:30-4:30

EXTRA LARGE LOT — CAN HAVE ONE LOT SUB-DIVIDED OFF.
Leaving 4-BR no-basement home of unique design. Enclosed patio gives lots of seclusion. Asking $74,900. This is one you should see. MLS 8261.
JOHN BARTON
Island Homes Ltd.
386-7545 (24 hours)

COLWOOD
By owner, 10-year-old, 3-bedroom cathedral entrance home, with Parquet floor and shag carpet, 4th bedroom or den and recreation room in basement. On .22 of acre, well treed, landscaped. Near elementary and secondary schools. Asking $49,900. 478-3816. No agents.

OPEN HOUSE
420 Goward Rd. Thru to Sunday 9-9. Lovely 5-bedroom home with master ensuite. Set in almost an acre of trees. Unique rock fireplace plus much more. $65,900. 479-1590. No agents please.

OWNER TO OWNER ONLY, NO agents, will trade young charming, modern, no-step, larger home, Mt. Tolmie area, for a smaller 2-3 bedroom home in South Oak Bay. 598-3713.

250 HOUSES FOR SALE

BLOCK BROS.
1800 Blanshard
3636 Shelbourne
1949 Sooke Road

OPEN HOUSES

2449 Evelyn Place
Sat. 2 to 4 p.m.

A man's resources are not simply the money he has in the bank. His home also is a mighty important asset. Whey not give your family the type of home they are entitled to? Cathedral entrance with attractive LR., large separate family DR. The activity room, another BR office or den. 2 baths, lovely secluded back yard. Excellent financing, the vendor will sell on agreement for sale.
ERNA LELLSAY
477-1841 477-5705

1607 Morrison St.
Sat. 1:30 to 4 p.m.

Open house. This is a nice older home in immaculate condition. LR with corner FP, DR, 4 BRS and 2 baths, plus full BSMT. Could also be used as suites, property is apartment zoned and all fenced. Sep. garage and fruit trees in backyard. A bargain at $46,500.
ANNEMARIE BOLENDER
477-1841 477-8653

Friday 7 to 9
944 Avril — Glen Lake Area

Lovely 3 bdrm. split-level, full bsmt. home on a corner lot. Finished rec room, laundry area, 4th bdrm and ½ bath in bsmt. $49,000. Isabel Aplin 478-8492.

Sat. July 20 1-3 p.m.
2879 Pickford

I'm a brand new beauty open for your viewing pleasure Sat. Please drop in and admire me. Priced in low fifties. Mrs. Jenkins 478-6458, 478-5561.

Sat. July 20 2-5 p.m.
2888 Acacia

NEW. Be the first to occupy this lovely home in Colwood. 3 BR full bsmt. Spacious large living room with FP, quality carpeting. See it and let us work out easy financing for you. Paul Hanson 478-5561 478-5446.

Sat. 1 to 4:30 p.m.
2707 Peatt Road

Newly listed, owner anxious. If you hurry you can step into this immaculate 1200 sq. ft. 3 bdrm. home in as little as 2 weeks. Heatilator fireplace upstairs, and one in the full basmt. as well. Loads of cupboards in kitchen, with separate eating area. $45,900. Mike Myers 478-5561, 478-6349.

3277 Fulton Road
Sat. 1:30-4:30 p.m.

Immaculate 4 level, 3 bdrm. home on beautifully landscaped acre. Spacious and expertly finished family room with fireplace. Gleaming hardwod floors in L-shaped living-dining rooms. 2 bathrooms. Bood size kitchen with breakfast area. Terraced back yard offers shade and privacy among tall trees. Low interest 1st mortgage may be assumed. $69,900. Mike Ryland 478-5561, 478-4761.

SAT. 10:30-2:30
1533 REDFERN

Come early! I can't wait to show you this bright 2 bdrm. family home situated on a large lot — walking distance to shopping and transportation. Vendors may carry small amount. Contact Bob Kershaw 386-3231 or 383-3574. Asking $40,900.

SAT. 2-4 P.M.
2843 KARR

Chance of a lifetime! The present owners (family of 4) live in this immaculate Langford home and still make a big income with a few paying guests. Up has 3 bdrms., D.R., L.R., Kitch., bath and sundeck. Down has 4 bdrms., sitting rm. and extra bath. Loads of parking. Modern home, great for large family or revenue. At $49,900. Don't miss it. MLS JEFF CHALK 477-8274.

SAT. 2-4:30
952 CAROLWOOD

BROADMEAD BEAUTY. Distinctive, delightfully, different, decor specially for you this 3 bdrm., 2 level home features spacious entrance — rumpus room with wet-bar — Big living rm. and D.R. — Large kitchen with huge wrap around sundeck. Good existing financing — Quick possession. Asking $89,900. Call RUSS McDOWELL 382-7930 ro 386-3231.

SAT. 1:30-4:30
GLEN LAKE AREA

Attractive, one level, three bedroom bungalow, with large roomy, eat in kitchen. Property completely fenced in making it ideal for pets or children. 2819 SOOKE ROAD. 386-3231 WM. A. MOSHER 652-2868.

SAT. 1:00-4:00
517 HARBINGER RD.

This spacious older home has been tastefully decorated with a Colonial flair. Large family kitchen with custom-built cupboards and cosy fireplace. 5 bedrooms, 2 bathrooms, large sundck, 4 blocks from Beacon Hill Park. $63,000. FOR PRIOR VIEWING PLEASE CALL LINDA FAHEY 656-1520 or LOREA TUBB 477-6617.

SAT. 3-7 p.m.
10182 BOWERBANK

SIDNEY. NEW HOME!. Quality constructed by a professional builder. Designed for maximum enjoyment and convenience. Master bedroom with ensuite and Mr. and Mrs. closets. Kitchen is bright with extra cupboards and large nook area for table and chairs. Basement designed for future development. Asking $52,500. contact BOB KERSHAW 383-3574.

10 MINUTES FROM DUNCAN, country living, newly decorated 3-bedroom home, living room, dining room, kitchen and eating area, utility and 4-piece bathroom, also separate garage and workshop, large storage area, property is .92 acre with year round creek, must be seen, no agents please. $36,900. 743-5698.

BRAND NEW BY BUILDER. 3 bedroom home. Large rooms with 4-pce. bath, fireplace, wall-to-wall shag, sundeck off dining room over looks ocean. Located on cul de sac in Whiffin Spit subdivision in Sooke. Open House, Sat. and Sun. 1-5 p.m. $52,900. 656-4765.

FOR SALE BY OWNER, CLEAR title older family home, on Stanley Ave., easy to care for corner lot. Full basement, 3-4 bedrooms, low taxes, close to shopping and all levels of schools. For appointment to view phone 382-3590 after 6 p.m. Early possession, $39,500.

1 YEAR OLD HOME, BRENTwood Bay, 3 bedrooms, 1½ baths, dining room, sunken livingroom, professionally landscaped. Close to schools and shopping. Asking $52,500. For viewing phone 652-3076.

10½ PER CENT MORTGAGE

4-level split, choose your own colors. 478-6268.

COLWOOD, 2 BEDROOMS, 4 years old, no basement, carport and garage, ideal for young couple. $39,500. 652-2418.

250 HOUSES FOR SALE

DRL
DOUGLAS REALTY LTD.
385-8784
12 CENTENNIAL SQUARE
LIST AND SELL
WITH D.R.L.

OPEN TO VIEW
1:30-4:30
FRIDAY, JULY 19
555 TAIT

Three bedrooms. Full basement. Stucco exterior, newly decorated. Living room with fireplace. Wall-to-wall throughout. Only $43,900. MLS. Prior viewing call
DOUG RELF, 385-8784, 479-5761

OPEN HOUSE
THURS., FRI., SAT.
1063 CHESTERFIELD
1:30-4:00

You are invited to view this exceptional, nicely decorated home. 2 bedrms., large kitchen with eating area. Large attractive living room with fireplace, part bsmt., sundeck and patio. Good high lot. Asking $42,000. In attendance Anna Chandler, 384-6939 or 385-8784. ML 7903.

OPEN HOUSE
THURS., FRI., SAT.
1:30-4:00
915 ROWILS CRES.
(OFF JACKLIN RD.)
$53,000

WHY DIFFERENT?

This is why. In addition to three bedrooms on the main floor, the basement is expertly finished (with games room, family room and fourth bedroom); there is an extra paved driveway to accomodate a camper or second car; AND the house is located on a no-bother, no-thru street with easy access to Glen Lake. It's only seven miles from Victoria — see you there!
Steve Simpson 642-3419 or 385-8784.

GLANFORD AREA
$43,900

Attractive newly decorated 3-bdrm. home. Living room with fireplace, kitchen with dining area. Full cement basement. Large secluded lot. Excellent for a young family. To view call Anna Chandler — 384-6939 or 385-8784. ML 7925.

2-BEDROOM
NO STEP
ONLY $38,500

Close to bus and shopping centre. Decorated in a burnt cedar motif throughout. Fireplace in cosy living room. Large laundry room and covered patio for outdoor living. View today with Doug Relf, 385-8784, 479-5761.

LET YOUR DREAMS COME TRUE

In a most beautiful cosy two bedroom rustic cottage. Set with the perfection of a diamond into four acres of nature's wonderland. The price $52,700. Can be viewed by appointment only by calling
Steve Simpson 642-3419
Tom Evans 652-2620
385-8784

IF ONLY I HAD A PHOTOGRAPH

This listing is so new we did not have time to take one. Picture this: A waterfall in the background. A trout stream. A stable. A covered-in barbeque. Over one and a half acres of trees, and manicured gardens. A solidly built home you will be proud of. What more can we say — lots more. If you have to think twice about this one — at $65,500 you will be too late.
Call Steve Simpson 642-3419
Tom Evans 652-2620
385-8784

PAINT BY NUMBERS

1. Quality character and charm
2. Over 1400 square feet of living space on main floor
3. Two or four bedrooms and two bathrooms
4. Double drive in garage
5. Rec Room
6. Oak Bay

The result one masterpiece for $59,500 All offers considered. Call,
Tom Evans 652-2620
385-8784

Montague
1028 BLANSHARD 384-9318

OPEN HOUSE
Saturday 2-4 p.m.
2777 SOOKE RD.

Large (1370 sq. ft.) 3-bedroom, ranch-style home on almost ½ acre of land in Glen Lake area. Living room with fireplace; separate dining room; modern kitchen with eating area. Immediate possession. $39,900. Come out and see this property with lots of living space. In attendance D. M. MacKillop 384-0308 (res) or 384-9318 (office).

PRICE REDUCED

To just $39,500 for this beautifully up-dated 3-bedroom, full basement home, close-in. MLS. For details please call G. Ireland 658-8408 (Res.) or 384-9318 (office).

OPEN HOUSE
1260 PALMER RD.
SAT. 2 TO 4 P.M.

1320 sq. ft. 3-bedroom home with full high basement. Lovely and immaculate home on no-through street in the finest of residential areas! Floor plan features excellent living and dining rooms, large kitchen (loads of dining area), utility room, 3 good bedrooms (master 14'x12'), 4-pce. vanity bathroom. High basement, huge rec. room, 3-pce. bathroom. A fine home and location to bring up your family. Full price, $59,500. Call:
HERB HODGSON
384-7128 Res. 382-3835
DOUGLAS HAWKES LTD.

DANE DEVELOPMENTS
383-6222

6 NEW HOMES
GORDON HEAD
FROM $52,900 TO $60,900
10½ per cent FINANCING

bedrooms, built-in dishwasher, w-w carpeting throughout. Full basements, paved driveways. These will definitely be the last homes at this prics. Phone 592-2449.

OPEN HOUSE
SAT. 2-5 P.M.
2600 Rainville Rd.

Just a few minutes from town this charmer features 4 bedrms. and den. View LR-DR combination with wrap-around fireplace. Extra space in basement. Extra-large lot app. .8 acres. To view, please call Bob Carter, 598-6143 or 384-0581 (office).
JOHN BISHOP Ltd.
384-0581 (24 Hrs.)

OPEN HOUSE
3237 WASCANA

E-V-E-R-Y — Night 7-9 p.m. Until Sold. Be my guest to view this lovely 2-3 bdrm. family home. Solid construction, oil hot-water heating, quality carpets throughout. Lot size is 50x190 ft. SHIRLEY MOLLBERG, 386-2911 or 478-5327. Homefinders, Wall and Redekop Realty Ltd.

TWO (2) LOVELY HOMES FOR sale by owner in Oak Bay!! 987 Falkland Road (corner of McNeill), $52,000 full price, and 2438 Lincoln Road (off Estevan Ave., near Willows Beach) $49,500, full price. Drive by, then phone owners at 478-3167 for appointment to see inside. Financing has been arranged These are both re-done inside and out!! See them!!

HOUSES FOR SALE

To be moved to your location. Call Evenings, 477-2814.

250 HOUSES FOR SALE

MELTON
REAL ESTATE (B.C.) LTD.
912 DOUGLAS ST.
MELTON—BRINGING MORE THAN THEIR NAME TO VICTORIA

OPEN HOUSE
SIDNEY
10381 BOWER BANK
SATURDAY, 12-3 p.m.

One-year-old 3-bedroom 1200 square feet, fourth bedroom, rec. room and full bath down. Double sundecks — fruit trees and sea view. Good $30,000 9½% mortgage to be assumed. Vendor may carry additional financing. MLS. $49,900.
Paul Smith 383-6905
Roy Nielson 386-9046

OAK BAY

Uplands executive on almost ½-acre, fine colonial home consisting of 4 bedrooms up, large formal living room, separate dining room and den on main, full basement with bedroom and rec. room, double carport and attached garage. Offered at $103,000. MLS. For personal viewing call:
Paul Smith 383-6905
Roy Nielson 386-9046

HOOT MON LADDIE

I've a bit more than a bargain for you. Savour the taste of the clear, clean freedom of the magnificient air of the Cariboo Country, from your own 1-acre wooded homesite on the shores of Fish-Full Deka Lake, while your investment security grows all around you. You can enjoy all the benefits of this limited offer for as little as $10 DOWN (true). If you act fast, so don't delay — Pick up your bag pipes and RUN to call DALE at 383-1047 or 386-7551 (anytime).

OWNERS MOVING
MUST BE SOLD

Drive by 670 Polyanthus Crescent and then make an offer, this is an immaculate 3-bedroom, 1½-year-old, quality construction with many added features, can easily be converted to an in-law suite, call now.
Fred Beaver-Jones
386-7551 382-5981

OPEN HOUSE
774 HUTCHINSON
FRI.-SAT., 1:30-4:30

View this immaculate executive type home consisting of 1723 sq. ft. of luxurious living, well developed down, mint condition.
Fred Beaver-Jones
386-7551 382-5981

ONLY JUST

Enough time to get settled in before school starts — avoid the rush, by viewing now — this lovely 3-bed ¾-basement, 1½-year-old home, south Sidney, $46,500. 8¾% mortgage at $134 P.I. per month, low taxes.
Jean Hutchinson
479-8429 or 386-7551

$37,900, F.P. CLOSE IN

3 bedrooms, den, 1½ bath, full basement, (playground next door), try $2,900 down. For details please call:
Mildred Stapells 386-7551

SAANICH PENINSULA

3-bedroom family home situated on ½ acre of beautiful treed property, drive-in garage, part basement — choice quiet area, call now.
Mildred Stapells 386-7551

Whyte & Gower
Oak Bay Properties Ltd.
2227 Oak Bay Ave.
592-2407

OPEN HOUSE
COLWOOD
SAT., 1:30-4 p.m.
527 HALLSOR

Charming 4-bedroom bungalow, priced right at $49,900. Enjoy the drive along Metchosin, left on Ridley, right on Jenner and left on Hallsor, let's see it together. CLIFF NORMAN, 592-2407 or 598-5275.

OPEN HOUSE
1270 BASIL STREET
SAT., 1:30-4 p.m.

Let me show you this delightful 4-, 5-bedroom home featuring 1430 sq. ft. of spacious living. Duplex possibilities. PRICE REDUCED to $42,900. Assume existing mortgage at 9¼%. MLS 7451. For prior viewing call GLADYS MILLER, 592-2407 or 598-7936.

COLWOOD

Attractive 4-yr.-old home on quiet cul-de-sac in newly developed area. 4 bedrooms (2 down) wall-to-wall carpet, natural stone fireplace against rosewood panelling, separate dining area, large sundeck and many other quality features. Photographic darkroom (or bathroom), workshop and utility area also downstairs. 2 huge arbutus and 3 fruit trees landscape the back lawn area. Also a vegetable garden, shed, aviary and an 18x24 greenhouse for round-the-year gardening. $49,900. To view phone 478-6340 evenings.

COLWOOD OPEN TO OFFERS

IMMEDIATE POSSESSION
Owners most anxious to sell. Moving east. 3½-year home. Very desirable location. Close to schools — shopping. Large living room, fireplace, good size dining room, family size kitchen, 3 bedrooms, master en suite. Developed basement. Good financing available. Phone 478-2762 or 478-6433, anytime.

OWNER SELLING FAMILY home in quiet good residential area within 1 mile of city centre. Main floor: living room, dining room, family size kitchen with laundry room and bathrom off, plumbed for washer; master bedroom, small bedroom with wash basin and toilet, sundeck off kitchen. 2 bedrooms up, 2 finished rooms in basement, with toilet and sink. Drive-in garage. Some furniture available. Landscaped lot with shrubs and fruit trees. Lot size 44x80. Taxes $400 gross. Full price $45,000. Owner will carry part mortgage. 2531 Cedar Hill Rd., phone 382-9362.

MILL BAY

NEW well designed three-bedroom home on 1 ACRE LOT. Also large rec. room with raised hearth fireplace, W-W carpeting, extra ½ bath, large utility room. Woodsy setting in picturesque area. All this for ONLY $52,500. Please call George Green.
Pacific Strata Services Ltd.
386-2437

OPEN HOUSE
1:30 - 4:00
SATURDAY AND SUNDAY

2 houses left. 10¼% financing. Pat Bay Highway to East Saanich Rd. Left on Prosser, right on Wallace Dr. to 7633 and 7645 Wallace Dr. 658-8562, 658-8259.

LOW DOWN PAYMENT

By owner, furnished 2-bedroom, wall-to-wall carpeting, Oil-o-matic heat and hot water, new roof, plumbing, and wiring, completely redecorated, Jubilee Area. Clear title, $34,500. Open to offers. Owner will to carry 1st mortgage. 477-4239.

BY OWNER, 3-BEDROOM, 3-year-old house, wall-to-wall fireplace, utility room, ornamental trees, fenced. Garden planted. Glen Lake area. $20,000 down, financing established. To view, call 478-9654 or 478-4847.

LARGE, OLD, FAMILY HOME, Oak Bay-Willows, 4 large bedrooms, 2½ baths, rec and pool room in basement, lot 70x150, taxes $476 net. $64,000. By owner, 592-9010 for appointment to view.

BY OWNER, DUPLES, 2 BEDrooms each side. west of Town and Country. $48,900. 479-6421.

250 HOUSES FOR SALE

Realtor
Canada Trust
2618 Quadra Street 382-5171

OPEN HOUSE
1640 Morningside Place

SAT. 1:30 - 4:00
Pleasingly landscaped on a quiet cul-de-sac close to the University is this immaculate three-bedroom home. Featured are a large attractive living room, fireplace, dining room, master bedroom en suite and double carport. Downstairs the home offers a recreation room, and a separate self-contained living unit. Asking $65,900.
A.J. "SANDY" CRAWFORD
382-5171 477-1561

Brentwood Bay Area
Open 3-5 Sat.

7115 WALLACE DRIVE
Spacious tiled entrance hall features antique mirror, stairway up to attractive living room with impressive stone fireplace. Large deck off dining room. Lots of cupboard space in kitchen. Three good bedrooms, master en suite. Large undeveloped basement area. A prime country location just 20 mins. to downtown. Excellent financing, existing 10% mortgage can be assumed. FP. $53,900.
PETE MASON
382-5171 477-9318

DUPLEX

Near town — excellent rental. 3-bedrm. on main floor — 2 fireplaces — excellent kitchen. Up — 2 large bedrm. accommodation with good views. On a quiet street. $51,500.
382-5171 THE ZIEGLERS 592-1768

512 MacCAULEY
$29,900.00

4 bedrm. home — good area. Panelled living rm., dining rm., family rm. off kitchen. Utilities on the main floor.
382-5171 THE ZIEGLERS 592-1768

SEA VIEW

New and very well constructed home of 1,452 sq. ft. up and down. Cut stone facing and 2 fireplaces plus accent in the large entrance-living rm. 21x16, separate dining rm., excellent kitchen with mahogany cupboards and good eating area — 3-bdrms., 1½ baths. The lower area completely roughed in. $85,500.
382-5171 THE ZIEGLERS 592-1768

EXTRA EXTRA

The only 10-acre piece of land in two-acre subdivision! Your own private woods for walks, picnics, seclusion. You are away from the busy life the moment you enter the driveway. Very modern, 3-berdm. home, large living room with raised hearth fireplace of old brick, has glass doors to the extra large sundeck. The rosewood feature wall in the dining rm. adds charm, excellent kitchen with utilities and small work shop off: Don't wait, view this today — 7 minutes to the World College — 5 to Taylor's Beach. M.L.S. 7618.
382-5171 THE ZIEGLERS 592-1768

4 BEDROOMS JUST LISTED

High Hillside, quiet street — large living rm, separate dining rm. — attractive fireplace — 2 bedrms. on the main floor — 2 upstairs — all wall-to-wall carpeted — fresh and bright kitchen with built-in nook — full basement — drive-in garage — nice lot — fruit trees — fenced garden. This immaculate home has been cared for. Only $51,000. To view—
382-5171 THE ZIEGLERS 592-1768

IS IT POSSIBLE?

1—Preferred Rockland
2—4 min. to downtown
3—Privacy
4—22x14 Living Room
5—Dining Room
6—Family Room
7—3 Bedrooms
8—2 Bathrooms (unique)
9—2 Fireplaces
10—Fully carpeted
11—Vegetable garden
12—Double garage

There are a dozen more reasons to make this impressive 18-year-young home yours. DON'T MISS OUT. Offered at $81,000. Call—
382-5171 JOHN CABELDU 592-2568

OAK BAY GEM

Try to locate a well maintained 4-bedroom, 2-bathroom home with carpeted living room and dining room, modern kitchen, separate utility, sundeck, oil heat, garage and secluded back lot for only $44,000.
Then call—
382-5171 JOHN CABELDU 592-2568

Savary Island Lot
$3,500

Escape to paradise on the shallow shores. 50x300 foot lot. Now available.
A.J. "SANDY" CRAWFORD
382-5171 477-1561

HENDERSON REALTY
WE BUY, SELL AND TRADE
385-9741

OPEN HOUSE

VISIT ANY OF THE FOLLOWING OUTSTANDING HOMES THIS WEEKEND
SAT. 1:30-4:30

3840 EPSOM DR.
OFF CEDAR HILL X RD.

Excellent stucco home with heavy shake roof on a nice lot in this popular area. Living room with fireplace, separate dining room, cabinet kitchen with adjoining utility, two attractive bedrooms, full high bsmt. with drive-in garage and room for further development. With reasonable down payment vendor will carry a mortgage at favorable rates. Asking $48,900. Call for prior viewing.
BILL KAPTEYN 592-7623

7266 KRISTIN
OFF STELLYS X RD.

New, three-bedroom home with trees and water views close to fishing and boating. Just reduced to $49,900. MLS.

AND

1550 EDGEMONT
OFF MAJESTIC DR.

Charming new Gordon Head home of three bedrooms with ensuite and roughed-in fireplace in rec. room. Asking $56,900.
J. G. McCORMACK 592-6214
C. W. ARNOLD 592-6454

ESQUIMALT
1159 HEAD ST.

Good family home in wonderful location for sports-minded family. Big 88x120 lot, double paved drive and big workshop garage for your camper and boat. Two bdrms. up and two down, 15x20 rec. rm. Price reduced to $54,900. Your host:
HUMPHREY GOLBY 592-6730

OPEN HOUSE
2-4
SAT.
2677 BEACH DR.

Any condominium in this most desirable area of Oak Bay is selling for $60,000 and up. Moderate improvements to this charming small home one block from the beach will make it not only a good investment but a truly livable home. Sensibly priced at $49,900. Act today.
H. TOMLIN 477-1327

250 HOUSES FOR SALE

CHARMAN PACIFIC REALTY LTD.
608 Broughton St.

DRIVE BY 2300 Bowker Ave. Then Phone

Immediate occupancy is assured in the purchase of this lovely 4 bedroom or 3 plus den, full basement and new oil furnace. Located close to the schools in Oak Bay. Professionally decorated a week ago. Nice Living Room and separate Dining Room, with W-W carpeting, good family sized kitchen with stove and fridge. Reduced to $47,900 must be sold. Give me an offer and move right in. I have the key. Call Frank Carr, 385-9765. MLS 8161.

OPEN HOUSE SAT. 2-5 P.M. 1622 EARLE ST.

FAIRFIELD — 3 Bedroom. Beautiful stucco bungalow. Spacious Living room with fireplace, Dining room. All hardwood throughout. Elec. kit. with eating area-Sundeck, 4 pc. bath and extra down. Rumpus room. Laundry. Workshop. Omatic heat. Drive-in garage. Garden, fruit trees. Perfect area, close to shops, buses. Full price just $58,500. Call Doris Adams, 658-8105.

Mt. Tolmie Area

Magnificent views. Nearly 1,700 sq. ft. on main floor; 23 ft. Living rm. with fireplace, 15 x 12 sep. Dining rm. All wall-to-wall over hardwood. Beautiful kit. with dining area. Two full 3 room suites or Rumpus rooms, fireplace, 4 bathrooms, 2 extra kitchens. This spacious and gracious home you must see! Perfect for University or extra family accommodation. Loads of parking. Full price $71,900. Call Doris Adams, 658-8105.

J. D. BOSDET LTD.
120 - 727 JOHNSON ST. 386-3128

NEAT AS A PIN $42,500.

We offer you this 2-BR. no-step starter or retirement home in the Burnside area. Set back from the road among large oak trees for your peace and tranquility. The 50x166 lot is attractively landscaped. This home offers you HW floors, large LR with fireplace and electric heat. For further information call:
Alice Moore 592-4529 — Ed Kraft 382-0660

Holding Property .96 Acre

Located in the Ardmore district our vendor offers you this building lot at a sacrifice of $20,000. In an area of large executive type homes and oodles of great big trees. Call Ed Kraft, 382-0660.

OPEN HOUSE
Sat. 1:30 - 4 p.m.
144 Olive Street

Four bedroom family home. Immaculate condition. This home must be seen inside to be appreciated. Owner has purchased. Reduced to $45,200. MLS 7914. Call:
Alice Moore 592-4529

OPEN HOUSE
No. 104 - 1875 Lansdowne Rd.
Sat. 1:30 - 4 p.m.

Deluxe 1225 sq. ft. condominium, 2 bedrooms, 2 bathrooms. Large living room, dining room, deluxe kitchen. Patio. Price $38,900. Call:
Ed Kraft 382-0660

OPEN HOUSE
CENTRAL SAANICH
Bruce Gordon Lane
Sat. 1:30 - 4 p.m.

Drive out Pat Bay Highway to Mount Newton Cross Road, turn left, continue on to Wallace Drive, turn left, then turn left at Cultra Avenue. Located in a new cul de sac. We have several new homes being completed all over 1250 sq. ft. Priced in low 50s. For prior viewing or more information call:
Bruce Pollok 385-2651

HIGH TATTERSAL 1.27 ACRES

Charming 2- or 3-bedroom home. Entertainment-size living and dining room. Family room off the most fascinating kitchen. Character rec room, 2 bathrooms. All this located on a park-like setting of 1.27 acres. See display ad in Sat. Times and Sunday Colonist. Price $90,000. Call:
Alice Moore 592-4529
Ed Kraft 382-0660

HALF ACRE

Beautiful place to retire or settle down. Rich black soil surrounds cottage. Everything you really need. Make an offer on this cute little package. Asking only $30,000.

REALLY CHARMING

Petite, one bedroom home in Colwood. Large fully fenced lot. Nice landscaping. You must see this to appreciate the charm. Asking only $25,900. Phone me for an appointment or details.
Ron Tannhauser
Bus. 386-2971 Res. 384-3188
Bitterman Real Estate

OPEN HOUSE
219 WEST BURNSIDE
NEAR TILLICUM
2:30-5 SAT.

2 bedrooms on main floor. Living room, 4-piece bathroom, bright kitchen, eating area, utility and sundeck. Fully developed basement with another kitchen and 4-piece bathroom. Revenue possibilities.
ERIC MACFADYEN
C. S. GOODE REALTY, 388-9158.
For preview, call 598-7729.

$5000 DOWN
OPEN HOUSE — By Owner
Sunday, Monday, Tuesday,
3 to 6 p.m.
2866 Colquitz Ave.

3-bedroom, living room with fireplace, large fenced garden, good starter or retirement, $34,900. Phone 382-5989.

BY OWNER. TWO THIRDS OF an acre, 3 bedroom home, 27x12 in-line Living-dining room. Rumpus room, Quadra-Royal Oak area. Prime property. $49,500. 479-1495. No Agents please.

250 HOUSES FOR SALE

NEWSTEAD REALTY
1637 Fort Street 598-5166

OPEN HOUSE
SAT. 2-4:30 P.M.
497 Treanor Ave.

Unusually well appointed 3 bedroom split level. Nestled amongst the rock and trees. A must see at the asking price of $54,500. New construction. For previous information call Mary James at 598-5166 or 386-9690.

GORGE VALE LIKE GOLF

A short walk from this perfect no step retirement home takes you to the clubhouse and the first tee. This 2 or 3 bedroom house absolutely spotless and features many appointments not usually found in this price range. For example, solid copper downspouts, hot water heating, mantle over fireplace of walnut planks, wall-to-wall carpeting throughout, double plumbing, property well treed and fully fenced and much more. Full price $58,900.00
To view please call Ron or Patricia Sedger anytime.
598-5166 or 479-3673

NEW LISTINGS

Three bedrooms. University area with fourth bedroom and second bathroom down, full 8-ft. ceiling. Well-maintained yard, fenced, separate garage. You will enjoy the hot water heating. Asking price of $58,500 with $12,000 down payment. Call Ben Parent for details at 598-5166 or 598-3641.

Four or five bedrooms, Oak Bay-Lansdowne area on half acre lot, with 2,600 sq. ft. of living plus a full basement. Asking $74,500 and vendor is willing to carry some financing. MLS. Please call Ben Parent at 598-5166 or 598-3641.

HOMES-HOMES

We proudly offer for sale homes in Gordon Head, close to Elementary High School and the University. All have three bedrooms and one and one-half bathrooms, high and well arranged basements for future development. Many features in all homes.
N.H.A. Mortgages of $30,300 at 9¾ pct. interest, $265.95 to as low as $255.95 int., principal. Homes also qualify for B.C. Gov't. 2nd mortgages of $5,000 at 8¾ pct. at $41 per month P.I. Drive by 1800 block Feltham Road and Fairhurst subdivision in Gordon Head.
KASAPI CONSTRUCTION CO. LTD.
538 Dupplin Road 386-6191

OPEN HOUSE
THURS. 2-4 p.m.
FRIDAY 4-8 p.m.
8441 LOCHSIDE DR.

Fantastic ocean views, 1760 sq. ft. of accommodation. 3 bedrooms, with .9 Acre of property, $105,000.
LOLA CLARK
479-3010 386-2911
Homefinders. Wall and Redekop

COLWOOD

New 3-bedroom homes in the Colwood Lake Subdivision. From $51,900 to $56,800, 10½ pct. and 11 pct. mortgages available. Down payments as low as $12,000 plus B.C. 2nd mortgage. Payments from $325 per month. Estimated monthly taxes only $18.00.

RIDLEY BROS
DEVELOPMENT CO. LTD.
478-1721 Eves. 477-9672

FOR SALE BY ABSENTEE OWNER

Well-constructed 2-bedroom home on quiet street off Quadra. 2 blocks from bus stop, shopping and schools, living room has raised hearth fireplace, finished bedroom in basement. Carport, nicely landscaped lot — 70x140. This home is in excellent condition throughout and has been well-maintained. For appointment phone 592-1435 or 479-2970.

OPEN HOUSE
FRIDAY 2-4:30
3334 BETULA PLACE
(off Sooke on Fulton)

MOUNTAIN retreat. 3 bedrooms with fabulous VIEW OF STRAITS, CITY AND MOUNTAINS. This is "one of a kind" home with many extras and must be seen to be appreciated. Less than 2 years old. Owner transferred and must sell. M.L.S. Price $78,500. ETHEL WALLACE in attendance. 384-8001 or 382-5998.
THE ROYAL TRUST CO.

BRAND NEW LARGE 3 BEDroom, 2 full batheroom, no step bungalow. Basement plans for future rec room, guest bedroom and third bathroom. Custom built cabinet kitchen, dining area, spacious living room, guest dining room. Large master bedroom opens onto private patio. Quality wall to wall carpet, oil heat ,double insulation. Attached garage, extra parking. Quiet treed area in high Quadra. Price $59,800. Owner, 592-0927.

FOR SALE BY OWNER, EASY-to-care for 3-bedroom home. Full basement with workshop. 2 bathrooms, living room with fireplace and wall-to-wall. Kitchen with eating area. 70'x130' lot with 2 driveways. Stove and fridge, plus drapes. $39,900 or reasonable offer. 479-8342.

B.C. LAND AND INSURANCE AGENCY LTD.
530 BROUGHTON
388-5555

8 NEW HOMES

3 bedrooms, 1½ bath, w-w carpets, sundecks, carports, R.I. plumbing. Most have provision for future fireplace in full basements. Situated on treed lots, priced from $48,900. Phone H. Blake of Hucker Const. Ltd. Off. 382-9212. Res. 383-4372.

GORGE AREA — BY OWNER
Well cared for fully modernized older family home. Two large bedrooms upstairs, one bedroom, large panelled den, main. Living room wall-to-wall, teak panelling and fireplace. Full basement, spacious backyard with fruit trees. $43,900. 383-4592. No Agents.

SIDNEY
Direct from builder, two bedroom no basement, carport and storage area, thermal windows, 6" insulation in ceiling. A comfortable home for retirement or starter. Price $39,500. Phone Mike 656-4066 or Vic 656-4003.

OAK BAY, 2363 BOWKER AVE. Modern stucco, 2-bedroom bungalow. Hot water heat, corner windows, through hall, large living room, dining room, good size kitchen, and utility room. Nicely landscaped clear title, early possession owner, after 2 p.m. 598-4003.

FOR SALE BY OWNER, HIGH location, 2 bedrooms, full basement home, drive-in garage, living room with fireplace, large bright kitchen with eating area, finished room in basement, O.O.M. heating, $36,900. Phone 385-7116. No agents please.

Brentwood Bay — Valley View
3 bedrooms, 1½ baths, superbly finished family home with bright high basement and drive in grage. On good sized lot. $53,200. /075 Silverdale off Wallace Dr. Phone builder, 477-3623 after 6 p.m.

Buyers Bargain
New custom designed house in Gordon Head with seaview and apple trees. Luxury items throughout includes carpeting, 3 chandeliers, 2 fireplaces, dishwasher, garburator, foyer with mirrored rock archway, etc. Professional landscaping. $79,900. Private 477-3254.

WILL BUILD ANY LOCATION 2 bedroom cottage, completely finished interior, exterior. Wiring and plumbing included. Total price $10,587. 385-2491.

OFF GORGE, 2-BEDROOM COTtage, $25,900, financing available. 383-3563.

250 HOUSES FOR SALE

GORDON HEAD WATERVIEW

5 bedrooms. Feature rec room. 2 fireplaces, 3-car carport, large lot, 7 years old.
BY OWNER, call 477-5089
Any day after 6 p.m. or all day Saturday.

SOOKE, 3-BEDROOM HOME, ON ½-acre, near beach and schools, many fruit trees. 642-5417.

253 COUNTRY HOMES AND PROPERTIES

AUTHENTIC LOG HOME ON 4 ACRES

Still under construction, comprising 5 bedrooms, luxury 5-pce. bath, 30-ft. living room, with natural stone wall and heatilator fireplace, custom features too numerous to mention. Four secluded acres, fronting on two roads with several older outbuildings and much potential. Illness forces sale at completed price of $85,900., MLS.

ALMOST WATERFRONT SOOKE VILLAGE

Commanding sweeping views of the entire harbour this lot is adjacent to beach access and ready to build with plans for deluxe 3-BR home, as is or completed. $25,000. MLS.

Call now
J. Peter Dueck
Town & Country Realty Ltd.
382-7276

COMMUTERS MILL BAY .9 ACRE

Lovely older 3 bedroom home. Large living room F-P, dining room, kitchen with E.A., full basement. OOM heat. Carport, storage shed and covered patio. Comm. water plus drilled well. 12x12 unfinished cottage in rear. Fruit trees. Asking $47,500.

SMALL HOLDING

Approx 4.6 acres with one acre cleared, small 2 bedroom home with kitchen, bath, utility and large living room, is unfinished inside. Large storage shed, good well. Quiet location in Cobble Hill. Easy commuting. Asking $36,000. To view either of the above call Clynt Pringle 743-9702 or 746-4154
Homefinders Wall and Redekop
468 Trans Canada Highway
Duncan, B.C.

253 COUNTRY HOMES AND PROPERTIES

CONSOLIDATED REATY LTD.
2686 Sooke Road
478-8316

4 ACRES AND HOUSE $56,500

Located on the Victoria side of Sooke Village, this property is about 90 per cent cleared, surrounded by evergreens, completely fenced and comes equipped with a 3 bdr. full basement home, barn and pasture and assorted fruit trees. To view call:
Gary Whiteley or Al Peters
385-817 Res. 478-5992 Res.
478-8316

THAT OUTDOOR FEELING

Cosy bungalow — nestled in a rustic setting of 4.15 acres. This is an immaculate 2-bedroom home and cas be viewed by appointment only by calling:
Steve Simpson — 642-3419
Tom Evans — 652-2620
Douglas Realty — 385-8784

FOUR AND A HALF ACRES. Three bedrooms, 8-year-old, 1700 sq. ft. home with extra space for family room. Nice barn and fenced pasture. Lots of seclusion. Metchosin area. Asking only $63,900. So be first to see this new listing. BEN GREIG 388-6231 or 598-3105, ISLAND PACIFIC REALTY.

OVER ½-ACRE SEA AND MOUNtain view property. Two-bedroom modern stucco bungalow, must be nature lover. Fifteen minutes from Victoria on Trans Canada Highway. Only twice, not three times what it is worth. $40,000 cash. Reply to Victoria Press Box 78.

NORTH SAANICH NEAR BEACH

New sea view home on 1 acre. $63,500. Phone 656-2194.

SOOKE
New 3 bedroom, electric heat, wall to wall, city light and water, carport, no basement. $36,500. 642-3015.

SIDNEY REALTY LTD.
Serving the Saanich Peninsula
656-3928
Real Estate — Insurance

??? $17,000 ???
Yes, a 1½-bedroom bungalow in Village of Sooke, needs much work! Large lot, no worries mortgage is available. 479-5548.

SIDNEY SAANICH PENINSULA
GORDON HULME LTD.
2444 Beacon Ave. 656-1154

256 WATERFRONT PROPERTIES

WATERFRONT ACREAGE

10 acres of land with approx. 2,000 ft. of waterfront situated on beautiful Quadra Island 8 miles north of Campbell River. Nicely wooded acreage offering complete seclusion surrounded by Forest Reserve, warm water lagoon and protected anchorage. An outstanding opportunity priced at $80,000 and with terms. ML 8126. M. E. Braithwaite, Financial Survey Limited. 384-9305, Res. 592-0638.

PROSPECT LAKE
6 waterfront lots on Goward Road, plus 2-bedroom bungalow and weekend cottage. To be sold as one parcel at $230,000. MLS 8273. Please call Jim Murdoch, 592-4530. Johnston and Company Ltd., 385-2471.

256 WATERFRONT PROPERTIES

NORTH SAANICH WATERFRONT

MLS 7520: TOWNER PARK Seldom offered: 440 ft. of warm Western sea front. 3 one acre lots of secluded property. With beautiful native trees and a sunny clearing, A good comfortable, 1500 sq. ft., basement home, double garage, guest cottage, concrete pillared wharf and dock.
Full Price $200,000

MLS 7840: LANDS END ROAD
App. 300 ft. of excellent sea front, 1.3 ac. of rugged treed land, a Panabode log cabin in complete seclusion, magnificent views, close to good fishing.
FULL PRICE $80,000

656-4000 K. DROST 656-2427
SAANICH PENINSULA PROPERTIES, LTD.
SIDNEY

CANADA PERMANENT TRUST
ON DOUGLAS AT FORT

Beautiful Salt Spring Island

Waterfront plus view property 2.70 acres on Walker Hook Rd. Full Price $38,000. Terms available. Call IRMA KULIGOWSKI 656-5325, MARY WOOD 592-2647 or 382-9191.

Canada Permanent

VICTORIA'S FINEST LIVING

Prestigious waterfront living with supplement income. Spacious deluxe two-bedroom, master suite with large living room highlighted with fireplace. Separate dining and bright kitchen. Plus four more suites ideal for extra income. Immediate possession. Asking $98,000. Vendor will consider trades.
SYL SHUMKA
Off. 386-2961
National Trust Res: 385-7373

WANTED: WATERFRONT LOT with or without small cabin or shack in the mid-Vancouver Island area. 382-2010.

256 WATERFRONT PROPERTIES

6 ACRES QUAMICHAN LAKEFRONT $140,000

Beautiful lakefront and gracious 4,000 sq. ft. home with 4 bedrooms, living room 25x16 with rock fireplace, dining room 14x12 den with fireplace, kitchen 23x12 with built-in appliances, sunroom 24x15, master bedroom 21x17. Large picture windows with views of lake, meadows and mountains. The owners have done a beautiful job of landscaping around the house with lush green lawns and many flowering perennial shrubs and fruit trees bordering the semi-circular driveway. Mother Nature has done a magnificent job on the rest of the property. There are two small cottages on the property (out of sight of the house) presently rented at $110 each. A small stable with two stalls and hay room. No black and white pictures would do justice to this property, but I do have some color photos I would be pleased to show you. Just call JIM ALLAN, 386-2955, Mayfair Realty.

RETIREMENT BUSINESS IN BEAUTIFUL GULF ISLANDS

Why not trade your house in on this beautiful waterfront property on Saturna Island. About 2.2 acres with about 800 ft. prime waterfront in 2 parcels. The B.C. Ferries dock right at the properties. The commercial lot has a modern cement block bldg. with lovely living quarters on the lower level. It is right at the waters edge overlooking the lovely harbour. The general store business should do nearly $90,000 this year. The other lot is partly industrial zoned and has an Esso franchise dispensing auto marine and household fuels. Vendors will carry a sizeable second mortgage to the $53,000, 9¾% 1st mort. Plenty of room for expansion. Oh yes, also, a one and a two bedroom cottage also on property. $139,000. Call:
F. WILLS of
JACK MEARS
OAK BAY REALTY LTD.
598-3344 anytime. MLS.

Waterfront

Summer retreat or retirement home. Only 15 miles north of Qualicum. 140 ft. of waterfront by 420 deep. Lovely 2-bedroom pan-abode with fireplace, laundry room off kitchen and patio (to enjoy the views of Denman, Hornby and Texada Islands) plus future building site by the waters edge. On community water. Asking $60,000. Call LINDA FAHEY 656-1520 or LOREA TUBB 477-6617 or 386-3231 for further information. BLOCK BROS. REALTY LTD.

LASQUETI ISLAND
One acre prime waterfront lot Lasqueti Island, full price $10,500 with terms. Call 689-7556, Brynelsen, Benson Realty Corp., Vancouver.

256 WATERFRONT PROPERTIES

WATERFRONT WITH REVENUE STRAITS OF JUAN DE FUCA

4½ acres in two lots of beautiful wooded property. Secluded 2-bedroom home affording fantastic views. Revenue from mobile home with enclosed base and added porch and small cabin. All presently rented. 400' of road frontage. Asking $120,000. For further information call PAT THERRIEN 642-5138 or 388-6231, ISLAND PACIFIC REALTY.

Oceanfront Home

1 acre park-like seclusion. 140' sheltered waterfront. Approximately 2000 sq. ft. 3-bedroom home plus den, 20 miles from Victoria. $110,000. For sale by owner, owner will finance. Phone 642-3180 or write Victoria Press, Box 527.

GENOA BAY

3 choice building or holiday lots. Build you own holiday home. Near marina for mooring until your dock is ready. $22,000 to $35,000. (Bigger than an acre). MLS.
DESMOND HOLMES
384-8126 478-1227
PEMBERTON, HOLMES LTD.
1002 Government Street

SAND BEACH

Almost 300 feet of sand beach with approximately two acre wooded gentle slope lot located on Kootenay Lake near Nelson. Power and water available. Asking $35,000. CAM MACLEAN PACIFIC STRATA SERVICES LTD. 386-2437 385-5741 or 384-8563.

WATERFRONT HOME—LADYSMITH
By owner, 1½ storey, 1,063 sq. ft., non-basement, 3-bedrooms, 1 down, 2 up. On sewer and city water. 51 ft. waterfrontage by 286 ft. All in lawn and well-treed. House in excellent condition reasonably priced, absolutely no agents. Call 245-3797.

170' WATERFRONT ON UNIQUEly protected cove. 2 acres with 360-degree view. 100' wharf and 28' by 36' by 10' concrete block building. Suitable for apartment or boat building, etc. 20 miles from Victoria. $65,000. After 4, 642-3879.

CUSTOM-BUILT LAKE HOME IN lovely setting. Excellent swimming, boating. (15 min. Victoria). $75,000. No agents. Victoria Press, Box 108.

PRIVATE 16-ACRE LAKE WITH 140 acres, 17 miles to downtown with large log house, cabin, dock, fishing, etc. To view please contact Gilbert W. Calvert, C. N. Montague Co. Ltd. 384-9318.

FOR SALE; OCEAN VIEW 3-bedroom home, 4th bedroom in full basement, situated in Kelsey Bay townsite. Asking price $26,000. Phone 283-2389 or 282-3290.

SELL IT FAST THROUGH CLASSIFIED DIAL 386-2121

258 CONDOMINIUMS AND TOWNHOUSES

55 PURCHASED BY VICTORIANS In Just 4 Weeks

BEAUTIFUL Kensington Terrace
LUXURIOUS SELF-OWNED APARTMENT HOMES
Located At
QUADRA and INVERNESS

10¼ - 10½ PER CENT FINANCING

—Superior sound proofing and decor
—A treed setting
—Pleasant views
—Luxurious lounges
—Hobby Crafts Room
—Exercise room
—Sauna and Swirl bath

Kensington Terrace
Quadra And Inverness

OPEN TO VIEW DAILY 2-9

OUR CHARMING HOSTESSES WILL BE DELIGHTED TO SHOW YOU OUR LUXURIOUS APARTMENT HOMES

PRICES
A fine variety of
1 Br. Apt. Homes — $26,500
2 Br. from $29,500
3 Br. from $41,500

SHOP COMPARE
Your answer, like so many other Victorians

KENSINGTON TERRACE
(Quadra and Inverness)
A NEW CONCEPT OF SELF OWNED LUXURIOUS APARTMENT HOMES

FOR FURTHER INFORMATION

KENSINGTON TERRACE
383-7444
PARK PACIFIC
383-4124
J. R. YOUNG (RES.)
592-3234

Park Pacific

HARBOUR TOWERS
Victoria, B.C.

RYAN PROPERTIES LTD.

3-BRM — $42,900 FULL BASEMENT

Owner transferred. The living room has new wall-to-wall carpeting over hardwood floor. Attractive fireplace. Hardwood floors in bedrooms and central hall. Lge. attractive vanity bathroom. Carpeted recreation room down. Washer-dryer hookup. Home is in best of condition and shows pride of ownership. Fenced garden.
G. E. BUS RYAN, 382-8135

LOCATION IS SO IMPORTANT

Is it a good residential area? Can you walk to good stores? Are the surroundings pleasant?
COLONY PARK MANOR between Shelbourne and Richmond and close to Mount Tolmie. The top floor has a corner ste. Available for only $32,500. 2 bedrooms, appliances, 2 car covered parking, swimming pool, therapy pool and games room.
G. E. BUS RYAN, 382-8135

SIDNEY TOWNHOUSE

Your own garden, 3 bedrooms, 1½ bathrooms, all wall-to-wall. Stove, fridge, washer, dryer and drapes, all curtains included.
G. E. BUS RYAN, 382-8135

TOWNHOUSE
Near new 3 BR townhouse, excellent family accommodation with room for bsmt development. Swimming pool and playground facilities for the kids. Good 9¾ per cent financing which is assumable. For further details and viewing please call (MLS)
ALAN WESTGATE
386-2111 656-3423
MONTREAL TRUST CO.

DALLAS ROAD TWO-BEDROOM CONDOMINIUM—$42,500
Watch the ocean liners come and go from this bright cheerful apartment, only 3-years-old and in immaculate condition. Kitchen is large and equipped with dishwasher. You can move in almost right away. Call me to view it. Connie O'Regan at 598-3321 or 592-0454. JACK MEARS OAK BAY REALTY LTD., 2194 Oak Bay Avenue.

Waterfront BUILDING LOT C. SAANICH

Beautiful waterfrront in C. Saanich on Haro Strait. Excellent home site. Lot size 97x300 approx. Perc tested, water available and hydro available. New MLS at $51,000.
PHIL WARREN 388-4294
D. F. Hanley Agencies Ltd.

SPACIOUS CONDOMINIUM
$51,000 — beautiful views, balcony, brand new, five rooms with outside windows, two bathrooms, one en suite; including all appliances, drapes and wall-to-wall carpeting. Close to beach and Beacon Hill Park.
C. H. HOLLAND REAL ESTATE
620 View. 386-1616 or 592-9784.

BY OWNER, 3-BEDROOM TOWNhouse, $29,500. Immaculate, close to bus, school and shopping. Immediate possession. Monthly maintenance including heat, $42. To view call 479-1562.

NANAIMO—PRIME CONdominium site (41,000') 60 or more units. 753-5612.

258 CONDOMINIUMS AND TOWNHOUSES

OPEN HOUSE
2-4 WEEKDAYS

MARINA PARK (Co-operative Apts.)
2040-50 WHITE BIRCH ROAD, SIDNEY
EXCELLENT SELECTION OF

Superb water view 1 and 2-bedroom units along with excellent land view, rear suites to suit the most discriminating buyers, offering:
—Extra Parking
—Wall-to-wall
—Resident Mgr.
—Drapes
—Stoves and Fridges
—Recreational and Sauna Facilities.
—King-size Balconies
—Laundry Facilities and Elevators
—First Rights to Moorage at Marina.

All this for only:
$22,600 to $38,500

On Terms of Only: ¼ or more down, 9½% on balance over 25 years with 5-yr. term.
598-3321

JACK MEARS
OAK BAY REALTY LTD.
2194 Oak Bay Ave.

SPENCER CASTLE

Luxury Condominium Homes

QUALITY APPOINTED SUITES
—All 2-bedroom suites, two 4-piece bathrooms
—Minimum 1,345 sq. ft.
—Wall-to-Wall carpeting
—Vinyl Wallpaper
—Sun drapes
—Each unit contains its own washer, dryer, frost-free refrigerator, range with self-cleaning oven, dishwasher, garbage disposal unit.

AN INCOMPARABLE SITE
—More than 4½ acres on the highest point of land in the City of Victoria
—Superbly landscaped gardens
—Each and every suite has a panoramic 2-way view of the Ocean, Mountains or City.

A GRACIOUS GUEST HOUSE-RECREATION CENTRE
—The historic Spencer home itself providing accommodation for visiting guests
—Spacious rooms for entertaining
—Saunas
—Heated swimming pool

PRICED FROM $57,500
FOR A LIMITED TIME
10½ PCT. HIGH RATIO
FINANCING AVAILABLE

OPEN DAILY
9 A.M.-9 P.M.
SPENCER CASTLE
2910 COOK ST.
DAYS 384-4013
EVENINGS 385-5055 or 598-1060
Proudly presented by
Danzo and Franco Holdings Ltd.

CLARENCE HOUSE 139 Clarence St

1250 square feet — 2 bedrooms — 2 bathroom units. Indoor pool — guest suite — resident manager. Steel and concrete construction. Magnificent views. Open daily (except Sundays) 2:00-4:30 and 6:30 to 8:00.
Brochures mailed on request.
PACIFIC STRATA SERVICES LTD.
386-2437 anytime

SEEING IS BELIEVING!
OPEN HOUSE
SAT. 1:3-
1517 NORTH DAIRY

THIS IS A GREAT HOME FOR YOUR FAMILY. LARGE LIVING ROOM, FAMILY ROOM, MASTER BEDROOM WITH VANITY SINK, CABINET ELECTRIC KITCHEN, DINING ROOM, TWO MORE BEDROOMS, TWO BATHROOMS PLUS TWO PATIOS AND TWO BALCONIES. PRIDE OF OWNERSHIP COULD BE YOURS — EXCELLENT DESIGN, GREAT LOCATION, LOTS OF EXTRAS HERE! PRICE ONLY $41,900 FOR THIS TOWNHOUSE CONDOMINIUM. (8187).
TERRY EDEN
WESTERN HOMES LTD.
386-3494 (24 Hrs.)

JUST LISTED Immaculate Two-Bedroom Condominium Fairfield — $41,900

This modern luxurious apartment home, located close to all amenities, has approx. 1100 square feet of beautiful living space, including living room, dining room, 2 bedrooms (15.2x11.4 and 11.6x10), 1½ bathrooms, compact kitchen with appliances. Wall-to-wall throughout. The condominium building itself features lovely landscaped grounds, roof-top sun lounge, billiard room, hobby room, etc. For appointment to view call
JIM WEST 382-1145
ROBERT YOUNG 477-8749
or 383-4124 anytime
Park Pacific Investments Ltd.

REALLY BIG!

1225 sq. ft. of luxury living in the Lansdowne area. Large living room and dining room. Spacious master bedroom, en-suite plumbing. Deluxe 4 piece bathroom. 2nd bedroom or den. Kitchen a woman's delight including garburator and dishwasher. Price $38,900. Call:

J. D. BOSDET LTD.
Alice Moore 592-4529 — Bruce Pollok 385-2651 — Ed Kraft 382-0660
120-727 Johnson Street 386-3128

OAK BAY — BEACH DRIVE — Glimpse of ocean — 1 bedroom in new prestige building — urgent resale. Asking $45,000. Owner transferred — Must be sold. Private. 658-8361 or 388-9984. Please call for information.

258 CONDOMINIUMS AND TOWNHOUSES

Whyte & Gower
Oak Bay Properties Ltd.
2227 Oak Bay Ave.
592-2407

TOWNHOUSES

OAK BAY
OPEN HOUSE
MON.-FRI, 1-4
OAK BAY AVE.
AT YALE ST.

Nearing completion
Quality construction
Close to village
2 Bedrms., 1½ Bthrms.
Price $48,500 — $51,900
Special Apts call 592-2407

1035 McCLURE

Be a homeowner and enjoy the easy carefree life of a condominium. Choice location. Ground floor 1-bedroom. Good 9 per cent mortgage available. Asking $22,500. Call me now, GLADYS MILLER 592-2407 or 598-7936.
VICTORIA'S LEADING CONDOMINIUM BROKERS

Deluxe one-bedroom Condominium with panoramic views from roof sundeck. W-W carpeting, fridge, stove, dishwasher and garburator. Call MELODY VILLENEUVE 385-5741 or 384-8563.

This very appealing home will not last long!
—Spaciousness, 1560 sq. ft.
—Rec or family room 20x12.
—3 Bdrm., vanity sink in master.
—1½ baths.
—Private patio and garden.
—2-car parking.
—Deluxe appliances.
—$38,000
Call now, ELLWOOD NAULT, 388-4150, OLYMPIC REALTY LTD., 385-5741.

BY OWNER, 3 BEDROOM 1483 sq. ft. wall to wall, appliances, fireplace, $39,900. 382-3214.

OWNER — 2-BEDROOM CONDOMINIUM. Convenient, Esquimalt. $25,750. No agents. 477-5066.

263 GARAGES FOR SALE, RENT OR WANTED

WANT TO RENT A GARAGE, IN Oak Bay area. Phone 598-1502 after 4:30.

265 HOUSES WANTED TO BUY

Island Pacific Realty
3200 QUADRA 388-6231

WANTED HIGH QUADRA
3-bedroom home with full basement in the High Quadra area. Posession can be later. Preferably in the Beckwith area. FREDDY STARKE, 388-6231 or 479-3866.

GUARANTEED SALE
Call now and discuss our highly successful program. No obligation GLENN NICHOLLS or GERRY FINNIGAN 388-6231 or 479-5971.

CASH FOR YOUR HOUSE
Investors need houses in any area up to $35,000. Immediate decisions. CALL GLENN NICHOLLS 388-6231 or 479-5971.

VANCOUVER MOTHER
Must decide on any 3-bedroom house, with basement up to $48,000. CALL GERRY FINNIGAN, 388-6231 or 479-1040.

ALBERTA COUPLE
Requires 2-bedroom and den on landscaped lot near shopping centre. Basement not necessary. Please call FREDDY STARKE 388-6231 or 479-3866.

Builder requires older home in need of repair for rental or renovation up to $35,000.00 Quickly call FREDDY STARKE, 388-6231 or 479-3866.

GOLFER NEEDS
Urgently requires two bedroom home close to Golf Course with basement. Up to $47,000.00. Quickly call LARRY QUAGLIOTTI AT 479-6609 or 388-6231.

MARINE ENGINEER
Requires something different. 2 or 3 bedrooms, country atmosphere or outskirts of town. Should be rather unique in some way. He has up to $70,000 CASH and is anxious to buy. Call BEN GREIG 388-6231 or 598-3105.

TWO ENGLISH LADIES
Urgently require 2 or 3 bedroom home with nice garden. Any nice area. All cash and up to $45,000. URGENT. CALL IRENE DALZIEL 388-6231 or 477-6380.

VANCOUVER EXECUTIVE
Must be Saanich Peninsula. Looking for good sized home with country atmosphere on larger lot or acreage, up to $75,000 CASH. He's only a phone call away so call CHRIS GREIG 388-6231 or 477-8335.

RETIRED TEACHER
Urgently requires 2 or 3 bedroom home. No basement and few steps. A good fence to keep small dogs would help. All cash up to $45,000. URGENT. CALL IRENE DALZIEL 388-6231 or 477-6380.

WANTED URGENT
For clients transferred from Kamloops—2 or 3-bedroom home on secluded lot. Need not be large. Any area with exception of Sooke. Priced from 35 to 50,000. Good down payment. If you have a home of this description for sale in a quiet area please call MARILYN MOORE, at 386-2911 or 478-2482. Homefinders, Wall and Redekop.

DO YOU WANT TO SELL
then I can help you. I need—
—a handyman special
—a 4-bdrm older home on a secluded lot ave,
—a 2-4 bedroom home on a secluded lot for the dogs!
—a 4-bedroom character Rockland or Oak Bay home
For prompt personal service
Phone TONY BROGAN
385-8784 382-1866
Douglas Realty

CASH
FOR ANY 2 OR 3-BEDRM. HOME WITH OR WITHOUT BASEMENT IN CITY OR RURAL LOCATION. WESTGATE REALTY LTD. 382-4541, 479-5910.

CASH CLIENT
To $40,000 — needs a 2-bedroom home with full basement, developed or suitable for development. Simpsons-Sears area preferred. Charman Pacific Realty Ltd.
A. G. PORCHER
385-9765 598-8113

I WILL PAY ALL CASH
for your home if I find it suitable for rental or renovation. For immediate inspection and same day decisions call:
BILL CARNEGIE
385-7761 (24 Hrs.) 652-3627 (Res.)
D. F. HANLEY AGENCIES LTD.

ALBERTA COUPLE REQUIRES 2 or 3-bedroom house in east or northeast part of Greater Victoria. From Fairfield to Gordon Head. Bungalow or split-level. Good and quiet neighbourhood. Landscaped lot. Can be well kept older home. Maximum $45,000. Down payment $12,000. Occupancy this fall. Please write Victoria Press, Box 136.

WANTED
Do have buyer with cash for 2 and 3-bedroom home—any location. Please call TED CHARTERS. 479-1667.
J. H. Whittome and Co. Ltd. Royal Oak Branch

265 HOUSES WANTED TO BUY

CASH CLIENTS
Will pay all cash or cash to mortgage for your 2 or 3-bedroom home with basement if possible. Call Victor Wong, 385-2458 or 479-6569, Byron Price and Assoc. Ltd.

WANTED IN FAIRFIELD
Or James Bay. Small home or duplex near schools. Cash sale. Please call JOHN SHAVER, 386-7721, Investors Syndicate Realty.

BY MOTHER AND 5 CHILDREN. An older house with 4 bedrooms, fireplace, basement and large yard, in country if possible. 383-2764.

CASH SALE, NEED 2 OR 3 BEDroom home up to $40,000. Immediate possession not necessary. 598-2370.

IN OAK BAY OR AREA, GOOD home with approx. 1 acre of land, view property preferred, private. Reply to Victoria Press Box 85.

3-4 BEDROOM HOUSE, LEASE to own. 382-5646.

268 LISTINGS WANTED

LIST YOUR
SHAWNIGAN
PROPERTY WITH
743-5311 J. Ettema 743-2607
383-0311 G. Hodgson 384-7474
SHAWNIGAN REALTY LTD.
Shawnigan Lake 743-5311 / 383-0311

ROBERTS INVESTMENTS & MANAGEMENT LTD.
702-1175 Douglas St. 388-6691

When you have something to sell, the easiest way to find a buyer is to spell it out in print! You do that by placing a low-cost Classified Ad in the newspaper, telling our readers what you have to sell. Give us a call at 386-2121. We'll help you spell it out

270 EXCHANGE REAL ESTATE

TINY COMFORTABLE HOUSE. James Bay, electrical heat, garden, for rural space. Victoria Press Box 100.

271 LOTS FOR SALE

ATTENTION BUILDERS
COMMERCIAL LOTS
ROYAL OAK
2 very nicely sloped 50 ft. lots at rear of 4496 W. Saanich Rd. and adjacent to shopping centre. These are evenly sloped lots and easily built on. At only $45,000. Asking for both lots (100x157 average), this is good value. Vendor will give good terms to qualified builder, or will trade for clear title house. MLS call:
F. WILLS of
JACK MEARS
OAK BAY REALTY LTD.
598-3344 anytime.

2 LOTS
LEVEL and TREED. 53x184 and 51x165, $15,000 each.
DICK JAMES or ED JUPP
385-2481

SHAWNIGAN LAKE
Fine view lot on East side, 65x300. Adjoining access to lake, $10,500.
2 HALF-ACRE LOTS
On quiet non-through steeet with frontage on golf course at Sooke. $18,000 and $15,000.
50x120 LOT ON
Kenmore Road, Gordon Head, near Majestic Drive, $19,100. Please call Mr. Custance, 385-2481.
Swinerton, Stewart Clark Ltd.
1318 Blanshard St.

GORDON HEAD
One-half acre fully serviced lots — on sewer — underground wiring, properties offer seclusion and privacy nicely treed — Close to University. For further details please call
ALAN WESTGATE
386-2111 656-3423
MONTREAL TRUST CO.

BUILDING LOT
290 W. MADDOCK
Builders don't wait for this beautiful site for your building. Approx. 8000 sq. ft. serviced, landscaped and near to all utilities. Please drive by and view this. Reasonably priced at $29,900. Interested? Phone K. S. DHAMRAIT 383-2491 or 386-3231, BLOCK BROS. REALTY LTD.

SEA VIEW LOTS
MILL BAY — Beautiful view lots. Serviced with water, hydro, phone, ready to build on. Approx. 90x150. $13,500 and $14,000
S. W. ANDERSON LTD.
384-9328 Res. 382-8917

1.5 ACRES
Excellent level land in Royal Oak. Build one house now and have 5 lots for the future. $58,000. ML 2980.
479-1667 LILLIAN HENDY
479-1667 BRIAN BROWN 386-1234
J. H. Whittome and Company
Royal Oak Branch

VERDIER AVE. BUILDING LOT
Large, level lot 75x135 on sewer and water to be subdivided off at time of sale. Priced to sell at $18,500. Call RUSS FITZSIMMONS 386-3231, EXCLUSIVE BLOCK BROS. REALTY LTD.

LAKE COWICHAN
Touching on Gordon Bay Provincial Park, Walton Rd., beach access, building lots 60x200' $8,750. Phone 749-3025, 479-5812.

WIFFENSPIT — CHOICE CORNER LOT. Cleared ready to build on, $16,500. Please contact Gilbert W. Calvert, C. N. MONCO. LTD. 384-9318.

1.79 acres, $13,500
1.5 acres, $14,500
743-5311 J. Ettema 743-2607
383-0311 G. Hodgson 384-7474
Shawnigan Realty Ltd.

FOR SALE
View lot in Sudden Valley, Washington, financing at 9½ per cent. Phone 754-5616 Nanaimo.

UNSERVICED LOT IN STRAWberry Vale, 50x138. Previously for sale by realtor at $6900. Open to offers. 382-4138.

WHIFFEN SPIT SUBDIVISION, lot 17. $17,900. Phone 478-5409.

271 LOTS FOR SALE

MELTON
REAL ESTATE (B.C.) LTD.
912 DOUGLAS ST.
MELTON—BRINGING MORE THAN THEIR NAME TO VICTORIA

BUILDERS LOTS.
Two choice lots available in Broadmead ready to start construction.
12,500 sq. ft., $27,900
15,000 sq. ft., $31,000
Located at the end of Emily Carr, for details contact:
Roy Nielson 386-9046
Paul Smith 383-6905

3 Waterview Lots
$25,000 Per Lot
THREE BEAUTIFUL BUILDING LOTS OF HALF ACRE OR LARGER LOCATED NEAR DEEP COVE AREA OF NORTH SAANICH. ACCESS TO BEACH WITHIN HALF BLOCK. QUIET COUNTRY SETTING. FULL INFORMATION WITH:
B. JOHNSON. W. MICHAELS
382-4251
RITHET AGENCIES LIMITED
714 FORT STREET

BROWN BROS. on LANSHARD
385-8771 (ANYTIME)

ACREAGE METCHOSIN
Two lots to choose from. Both treed, supplied with city water. For further information phone DOUG LEDDING 385-8771 (anytime)

USE YOUR IMAGINATION
Gorgeous treed lot overlooking water in Esquimalt. Loads of building room on Approx. 10,500 sq. ft. in an area of new homes, situated on cul-de-sac. Priced realistically at $28,000. ML 7276. Call:
WILF COTTON
Bus. 388-6424
Res. 479-3876
BAYSHORE REALTY

110 FT. FRONTAGE
1 ½-acre, level view of Malahat lot. Central Saanich. Some terms. Full price $22,000. Call JOHN TISDALLE at 386-2911 or 656-1789.

NEARLY AN ACRE
Treed, close to public beach access. Paved roads, water and power. Sooke area. $10,900. Call JOHN TISDALLE at 386-2911 or 656-1789.
Homefinders, Wall and Redekop

SAANICH HOLDING LOT
$4900 buys 1 lot. CALL GERRY FINNIGAN at 388-6231 or 479-1040. ISLAND PACIFIC RLTY.

COWICHAN BAY VILLAGE
½ ACRE serviced lot. Possibly subdividable. $25,500. CALL GLENN NICHOLLS 388-6231 or 479-5971. ISLAND PACIFIC RLTY.

DEEP COVE
Pleasant seaview lot, 117x50, on Chalet Road just a short walk to the marina. On municipal water. Period for a quick sale at $13,000

WATERFRONT
Prime gently sloping ¾-acre serviced lot. North Saanich, $42,900.
384-8126 G. PERODEAU 656-4525
384-8126 JOHN BELL 477-2562
PEMBERTON, HOLMES LTD.

SECLUSION
lots available near Sooke ready to build your own private retreat. Approx. 3 acres each. Lots of trees with a creek running at rear of property. Full price $25,000 each. M L7954 and 7955. Call:
WILF COTTON
Bus. 388-6424
Res. 479-3876
BAYSHORE REALTY

COLWOOD POTENTIAL
Approx. 22,500 sq. ft. commercial zoned lot. Easy highway access both east and west. good value here at $3.15 per square foot. Full price $70,030. Call
WILF COTTON
Bus. 388-6424
Res. 479-3876
BAYSHORE REALTY

SERVICED LOTS
See sign 8000 Block East Saanich Road, Central Saanich. Price $19,000.
477-2330 479-4686

BUILDING LOT
Over 2 acres just beyond Royal Oak. Your offer will be considered against asking price of $27,500.
382-5171 THE ZIEGLERS 592-1768
The Canada Trust Co.

COWICHAN BAY, 90X220 SEwered lot, some view, nicely treed, in area of nice homes, minutes from Marinas and Golf course, asking price, $16,000 phone 477-6545.

LAKEHILL PLACE
eady to build. 50x120 ft. Priced or builders. Terms at $19,900. CALL SUE WARKE, 479-7725 or s'and Pacific Realty Ltd. 388-6231.

½ ACRE—ARDMORE DR.
Quiet, secluded, flat, well on property. Five minute walk to beach through naturally treed back of property. $28,500. By owner, 478-6498.

27,390' AT $4.70. R-3 ZONED property with 2 good homes to sell and move plus adjoining 8800' if required. Suit family condominium.
TED BOWDEN, 479-1479
NATIONAL TRUST, 386-2961

SEWERED LOT
48 ft. on Alder Street, 153 ft. deep. Close to Woodward's.
Price $18,900
Call N. E. Hyde, British American Realty Ltd. 385-1431.

SAVORY ISLAND
2 adjacent lots, one is a waterfront lot, asking $6,600. G. Stricker, British American Realty Ltd., 386-1431 anytime.

SERVICED LOTS
See sign 1200 Block Craigflower Road Esquimalt
477-2330 479-4686

PAT BAY
Approximately ¼ acre of well treed lot with some sea views. While it lasts, $19,000. Call Will Sheppard, Alltown Realty Ltd., 477-6973.

BUILDING LOT 65x120 FOR SALE by owner, on water and sewer line. With trees. Within 3½ miles downtown. 388-4248 days or 383-3514 evenings. Ask for Don.

2 LOTS
LEVEL AND TREED. 53x184 and 51x165. $15,000 EACH. DICK JAMES OR ED JUPP, 385-2481. Swinerton Stewart Clark.

LOT FOR SALE. SOOKE. French Rd. Fully serviced. Full price $12,900, with $8,500 down, $65 month. 642-3957.

2 ACRES NICELY WOODED LOT at Glen lake, well on property. Cleared building site. $22,400. Private. 479-8177.

LARGE LOT IN LANGFORD, can be zoned for commercial use, information write Victoria Press, Box 89.

2 ACRES, BEAUTIFUL VIEW. Water and hydro. Rock outcroppings. $23,500. 478-2342.

SOOKE AREA NEW SUBdivision. Treed lots, approx. 2-3 acres. Mountain views. 642-5508.

ONE-HALF ACRE, TOP DIStrict, walk to Marina, No. 2000 Lands End Rd., $19,900. 383-9093.

BY OWNER, LOT, WILLIS PT. Rd., almost an acre, perc tested, $18,500. 598-4803.

SEWERED LOT WITH LAKE view. 477-5343.

2 TREED LOTS, 4 ACRES EACH on Sooke Rd. 383-8838.

CITY LOT, 46X120, SERVICED, permit, $17,500. Owner, 477-1380.

1 ACRE LOT, DEEP COVE area. 656-2139 or 386-0462.

100' WATERFRONT LOT ON Whiffen Spit (Sooke). 478-6272.

273 PROPERTY FOR SALE

CORDOVA BAY RIDGE
4.88 acres of nice cleared level land, ideal for mini farm.
Full Price $75,000

WHIFFIN SPIT SUBDIVISION
Lot 42, V.L.A. sized. MLS.
Full Price $15,900

OTTER POINT ROAD
1.25 acres, nicely treed, and ready for your future home.
Full Price $16,500

For more information on above properties call
386-2111
C. M. "BUD" FORBES
386-2111 652-2950
MONTREAL TRUST CO.

BELIEVE IT OR NOT!
Summer is here, and it's the perfect time to view this 1-acre lot in the beautiful 108 Ranch. Plus this beautiful treed view lot you get to live amidst 7 jewel lakes, a superb golf course on hand, and a horse-riding area, stocked with horses. The 20,000 acre 108 Ranch is set aside for each owners enjoyment.
477-1841 652-3751
GORDON ARGYLE
Block Bros. Realty

26.6 ACRES
SALT SPRING ISLAND
This property is presently all in hay and parts of it are nicely treed. A beauty to cultivate in any crop. The big open fields are so flat they could be used for an airstrip. A steal at $2,450 an acre. To view quickly call SHANE BEFURT 477-9730 or 388-6231.
Island Pacific Realty

NORTH SAANICH
Build on this 1.75 acre site in 1 acre zoned area. Underground wiring to good well and 20x32 ft. workshop. 25 planted fruit trees. Good cash down payment and vendor will carry blance. MLS 7687. CALL HAZEL CAMPBELL 382-8956 or 388-6231, Island Pacific Realty.

CONTRACTORS
Approximately one acre of prime light industry land in strategic area. For sele now at $5.00 per foot. Phone WAYNE SCOTT, 479-6087 or STAN JAMES, 592-3740 Mayfair Realty, 386-2955.

UNIVERSITY
Very near Racquet Club, this site 180x100 approximately 18,000 sq. ft. Could be apts. or medical bldg. For sale at $6 per sq. ft. Call A. Klenman for details, 382-7276. Town and Country Realty Ltd.

SOOKE AREA, MAGNIFICENT water view property, consisting over 2½ acres. Overlooking straits. 200' road frontage. Will accept one third cash balance can be arranged. Full price $26,000. Owner 479-3056.

NANAIMO—PRIME CONdominium site (41,000') 60 or more units. 753-5612.

LOVELY LANDSCAPED GORDON Head lot. Suit smaller home. Serviced. 477-3863.

274 PROPERTY WANTED

CASH BUYER WANTS LAND
For Condominium or Town House Site
ALL REPLIES CONFIDENTIAL
APPLY TO VICTORIA PRESS BOX No. 128

CASH
FOR ANY VACANT LAND OR LOTS — RESIDENTIAL COMMERCIAL OR INDUSTRIAL ANYWHERE ON VAN. ISLAND. WESTGATE REALTY — 382-4541, 479-5910.

$35,000 LOT
Client from out of town wants building site that offers seclusion, view, and trees. Rocky outcropping that affords easy care landscaping. Prefer east Saanich, Central or North Saanich. Not more than ½ an acre. Maximum $35,000. Phone Frank Beamish Realty Ltd. 385-5113 or 592-2120.

HAVE BUYER FOR SMALL commercial lot (or with existing building), suit small office with parking.
CALL TED BOWDEN, 479-1479
NATIONAL TRUST, 386-2961

WANTED SMALL PIECE OF land near Mt. Arrowsmith and proposed ski development. Must be reasonably priced. 382-7211, local 153, 9 a.m.-5:30 p.m. or 382-2010 after 5:30 p.m.

WE ARE INTERESTED IN YOUR residential property, by the lot or acreage. Any area considered. H. Blake, 383-4372 or 382-9212. Hucker Const. Ltd.

WANTED TO RENT OR LEASE: lot to park commercial vehicles with or without living accommodation. 382-2843.

CASH
For lots or acreage, phone Kasapi Construction, 386-6191.

WANTED: WATERFRONT acreage with old house or cabin, write Land, Box 1342, Ladysmith.

280 ACREAGE FOR SALE AND WANTED

METCHOSIN AREA
27 acres of fine pasture land on main water with ever yielding springs and trees for shade. Beautiful views over pasture, water and mountains.
DESMOND HOLMES
334-8126 478-1227
PEMBERTON, HOLMES LTD.

HOME ACREAGE
7.5 Acres, 2 in meadow. 4-yr.-old 4-bedroom, 2-bath home, rec. room, 2 fireplaces. Excellent barn serviced. The setting is delightful. The asking price $122,000.
382-5171 THE ZIEGLERS 592-1768
THE CANADA TRUST CO.

COBBLE HILL
Over 7 acres land with native trees and small creek running through. Fine building site or holding property. $27,000. Call Mrs. Hartt, 385-3435 anytime. P. R. Brown and Sons Ltd.

53½ ACRES AT QUESNEL, GOOD farm land, mostly in hay, power, phone, school bus. 1 mile from lake, $750 per acre or $38,000 cash. Will consider trade for Island property. 2911 Sooke Lake Road, Box 81, R.R. No. 6, Victoria. 478-8972.

BY OWNER, 4 ACRES MILL Bay. Beautiful view property. Private paved road. Hardly treed with terrific building site. Good drainage. Good pasture. Ideal spot for horses. Equestrian centre with indoor riding arena on adjoining property. 743-2931.

150 ACRES, MOSTLY SEAVIEW, APPROXIMATELY THREE QUARTERS OF A MILE FRONTAGE ON LANDS END ROAD, ONLY $3,900 PER ACRE. CALL DAVE TAYLOR, ALLTOWN REALTY LTD, 477-6973.

7 BEAUTIFUL ACRES OF HIGH treed seclusion, less than 8 miles from town. Build your dream home here. Try $57,000. MLS 7555. Call Hazel Clarke or Norma Hill at Homefinders, Wall and Redekop, 386-2911.

WANTED, LOT ½ ACRE OR larger on sewer with view of waterfront, suitable for building house with pool. Call GERRY FINNIGAN 388-6231 or 479-1040, Island Pacific Realty.

NORTH SAANICH
FIVE ACRES. All cleared, gentle slope to good road frontage. Excellent for horses. $50,000.00 WILF DAVIES 656-5002 or ISLAND PACIFIC RLTY. 388-6231.

WANTED SEAVIEW OR WAterfront home or property. Cherry Point or Cowichan Bay, 746-6198.

280 ACREAGE FOR SALE AND WANTED

6 ACRES OF COMMERCIAL PROPERTY IN VIEW ROYAL COULD BE A LOVELY SITE FOR A LARGE CONDOMINIUM WHEN SEWER GOES THROUGH. PART PAYMENT FOR PARTIAL DEVELOPMENT NOW, FULL PAYMENT ON FULL DEVELOPMENT. PRICE IS LOW $275,000.

5946 ACRES IN NORTH PEACE RIVER COUNTRY, 12 MILES OF RIVER. ADAPTS ITSELF TO ONE OF THE BEST BEEF RANCHES IN B.C. PRICE IS LOW AT ONLY $192,000. FOR FURTHER DETAILS CALL BUD ZUCK 384-8001 OR RES. 598-7215.
THE ROYAL TRUST CO.

2 LARGE PARCELS OF LAND, 182 ACRES TOTAL IN THE HIGHLAND AREA, 8 MILES FROM CITY CENTRE. COULD BE PURCHASED TOGETHER OR SEPARATELY. SUITABLE FOR SUBDIVISION ON A LARGE SCALE, BY CONVINCING THE REGIONAL BOARD. PRICE $2,500 PER ACRE WITH TERMS. BUD ZUCK 384-8001 or RES. 598-7215.
THE ROYAL TRUST CO.

INVESTORS DEVELOPERS
Within minutes of Victoria near the observatory lies 53.65 acres of beautiful property. This land can be subdivided into 5-acre estates and has the potential of a lovely semi rural subdivision. This is a unique opportunity. Don't delay. Call now. Excellent terms can be arranged on the
ASKING $268,000
BEV HIGHTON 388-4294
D. F. Hanley Agencies Ltd.

30.75 ACRES
$145,000.00
You like hills, trees, rocks and meadow — all on one large property then this is for you: Included is a lovely modern 3-bedroom home with full basement, 8-stall barn, 2 wells. Within 5-mile circle. Peaceful and quiet. MLS. Excellent financing available. PETER TER VEER, 384-8001, or res. 479-1588. The Royal Trust Co.

ACREAGE
SAANICH PEN.
14 ac. $87,900; 7 ac. $57,000
11 ac. $55,000; 5 ac. $49,900
Just a few of many fine properties available on the Peninsula. If you want country living with peaceful quiet and clean fresh air, perhaps a horse or two— Call the man who lives there.
MR. BAXTER
386-7545 (24 hrs.)

HORSEY COUNTRY
$50,000
Five rolling acres in North Saanich. First time on the market. Fully fenced. Horse lovers paradise. Two good building sites. No problems with water etc. NB: Two acre properties are fetching $35,000 to $40,000. Take my word for it. This is exceptional. BEN GREIG 388-6231 or 598-3105, ISLAND PACIFIC REALTY.

SAANICH ACREAGE
7 Acres of rolling, treed property with beautiful valley views. Vendor will carry substantial first mortgage.
THE ZIEGLERS
382-5171 592-1768
The Canada Trust Co.

2 ACRES
CENTRAL SAANICH
Rural location. Level, cleared. Horses permitted. $22,000. Call:
JOHN HOLMS of
JACK MEARS
OAK BAY REALTY LTD.
598-3344 anytime.

GRAZING LAND
Beautiful slightly treed 6.4 acres, good soil — ample water, at Central Saanich border 12 miles from City Hall. Ideal for mini-farm, $59,000. Enquire from neighbor, Willowdale Nursery at 6447 West Saanich Road.
GLADYCE McLURE 386-3670
GASTON GODBOUT 598-7707
JOHN BISHOP LTD. 384-0581

40 ACRES IN 5½ MI. CIRCLE. Good holding property at just $4000 per acre. Graham Ireland Montague Realty, 384-9318 or Res. 658-8408.

285 UP-ISLAND PROPERTIES

JOHN BISHOP LTD.
820 CORMORANT ST.
384-0581—24 Hrs.

Delightful Location
2 LOTS, OVER 10,000 SQ. FT. EACH. 5 MINS. TO VILLAGE AND BEACH. THE FULL PRICE FOR BOTH JUST $17,500. PLEASE CALL JOHN BISHOP, B.Sc. RES. 656 2308.

1.02 ACRES
$29,900
Beautifully treed, well secluded lot located close in on Old West Saanich Rd. with a gentle brook running across the property year round. Two wells on the property or city water at the road. For further particulars call RAY TILLYER, 477-8484 or OLYMPIC REALTY LTD. 385-5741.

BEAUTIFULLY TREED HALF ACRE, LAST LOT IN LOVELY DEAN PARK. FINE VIEW OF THE COUNTRYSIDE — HIGH LOCATION — THIS IS A REAL BUY AT $24,500. CALL JOHN BISHOP, 656-2308.
JOHN BISHOP LTD.
384-0581 (24 HRS)

QUALICUM — $6,500 EACH
Ideal retirement—your choice of 2 lovely treed 50'x130' lots. Close to village centre, 10 minutes walk to beach or golf course. Call Herb Hodgson. 384-7128, Res. 382-3835. Douglas Hawkes Ltd.

WATERFRONT LOT
Executive Drive area, East Sooke. Partially treed 2-acre lot with over 200 ft. waterfrontage. Nice building site with view. $28,900 (MLS). For information call STAN JAMES, 592-3740 or WAYNE SCOTT, 479-6087. Mayfair Realty, 386-2955.

SEAVIEW LOT
Beautiful treed, good frontage, in prestige area, serviced and ready for that special home. Price $32,500. Contact me for any further details. FRED JACKSON, 386-2955 or 477-2537. Mayfair Realty.

BUILDING LOT
Close to Shawnigan Village, among new homes. Perc. tested, ready to build. Asking $10,900. FRANK BOUSFIELD, 386-2955 or Res. 382-4968. Mayfair Realty.

12 CHOICE ACRES. NICELY treed, 2200' of paved road frontage with phone and light. Desirable building sites. Close to a warm sloping beach with easy access. 15 minute drive to Nanaimo. Owner, P.O. Box 362, Nanaimo, B.C.

285 UP-ISLAND PROPERTIES

DUNCAN — CITY HOME
Beautifully constructed home on an acre sewered lot, fully landscaped, close to town, is offered for the first time to a purchaser looking for charm and privacy. Willow trees, magnolias, shrubs and plants galore add to the rare trilliums in this park-like setting. The 4 bedrooms, full basement home is a hide-away and has a separate 2-car garage. Almost immediate possession is available.

MILL BAY CEDAR HOME
This new listing is fantastic — there is not a home in the area that offers convenience and craftmanship which this house offers — 3 bedrooms plus pegged oak floors and expensive wall-to-wall carpeting, 2 large 4-piece vanity bathrooms, plus a powder room, dream kitchen, laundry off kitchen, abundance of electrical outlets and closets, 1 acre treed lot with year-round stream, heatilator fireplace, rosewood panelling, superb workmanship.
For further information on either of the above, please call MAURICE CHERNEFF or DON WINTER at 746-6135 or evenings 746-4934 (Maurice) or 748-9134 (Don).

ACREAGE — EXCLUDED FROM AGRICULTURAL LAND RESERVE
Acreage — excluded from agricultural land reserve
97 acres — good timber and indications of large gravel deposits. Combination of slope and pleateaus. Small creek and only a short distance north of Duncan.

41 acres — also located a short distance north of Duncan, this parcel has much to offer including highway frontage, mature timber, good water indications and possibly gravel deposits. Could be subdivided into smaller parcels.
For further information on either of the above, please call MAURICE CHERNEFF or DON WINTER at 746-6135 or evenings 746-4934 (Maurice) or 748-9134 (Don).

G. K. SCHMIDT REALTY LTD.
470 TRANS CANADA HIGHWAY
DUNCAN, B.C.

CANADA PERMANENT TRUST
Station St.
Duncan, B.C. 748-8105

SECLUDED PARADISE
How would you like to lose yourself on 35 acres of park-like land or swim or fish in the 2,200 feet of a famous fishing river. This natural treed parcel is situated on the cowichan river, 3 miles from the village of Lake Cowichan, 18 miles from Duncan. Wonderful recreational area, 21 mile lake, golf courses, salmon fishing. You can fish for brown trout, rainbow, cutthroat, salmon, steelhead in the river or go for the big ones in the nearby ocean. There is a 900 sq. ft. custom built log cabin, with large stone fireplace on the banks of the river. Land is divided into 6 large lots. Plenty of spring water. Would make an excellent group or club purchase or recreational development, can even be bought separately. Asking price $225,000. Call JIM HUNT 749-3759.

Lakefront Home
YOUBOU
Large 3 bedroom home on the lake. Partially secluded, fine gravel beach, safe for kids, good boating, skiing, sheltered tie up for boat. Marvelous view through picture windows of the lake and mountains. If you like to have beach at your doorstep this is your chance. Call JIM HUNT 749-3759.
CANADA PERMANENT TRUST
150 STATION ST.
DUNCAN, B.C.

MELTON
REAL ESTATE (B.C.) LTD.
912 DOUGLAS ST.
MELTON—BRINGING MORE THAN THEIR NAME TO VICTORIA

DUNCAN FARM
Over 78 acres located on Quamichan Lake with 1200 feet of waterfront, all cleared with two houses, barns and cattle sheds, apple orchards, cherries, thornless blackberries and other cash crops 37 acres in solid set irrigation. For personal viewing and complete details. Please call.
Roy Nielson 386-9046
Paul Smith 383-6905

RIVERFRONT ESTATE
63 acres of beautiful property with a view of mountains and offering perfect seclusion. There is half a mile of frontage on the Koksilah River besides a year round creek running through the proeprty. Partly cleared and in pasture, the balance treed. Large older home besides a 2-bedroom cottage and barn. Property must be viewed to be appreciated. 15 minutes from Duncan, 45 minutes from Victoria. Price $130,000. For details and to view contact Walt Hearn, 748-8186, eves. 743-2479.
ASTRO REALTY LTD.
427 CANADA AVE.
DUNCAN, B.C.

NANAIMO SUBDIVISION
8 BEAUTIFUL HIGH VIEW LOTS WITH A RURAL SETTING CLOSE TO WESTWOOD LAKE, PRICED FROM $9,500-$10,500 WITH EXCELLENT TERMS. MORRIS LUND OR COLIN MUNRO, 386-3585.

QUALICUM
20 LOVELY TREED PARKLIKE ACRES JUST NORTH OF QUALICUM BEACH. ONE OF THOSE HARD-TO-FIND PROPERTIES. PRICED TO SELL, $38,500. EXCELLENT TERMS AVAILABLE. COLIN MUNRO, 386-3585.
VICTORIA REALTY LTD.

CITY TRUST

EIGHT UNITS
Bungalow Court facing the sea in resort area. Small up-island community. Perfect semi-retirement operation. Asking $125,000. M.L. Call Don Robertson 477-9551 or Qualicum 752-6151 on the weekend.

Vancouver Island
DUNCAN
46 acres with 3 bedrm. full basement sound older home. Exceptionally good soil. Just 3 miles west of Duncan. Part of acreage cleared and at present in hay, the remainder in saleable timber. Asking price $120,000. Call GRACE SMITH of Block Bros. Realty, Ltd., Duncan office, 746-4175 or 748-8769.

LAKE COWICHAN
150 Ft. Water Front
Panoramic views—situated on over an acre, the modern 3 bedroom, full bsmt. home, offers all conveniences for the family. Safe swimming, boating, good fishing, gardening. First time offered $89,900.
Mary McGuire 479-7668
Donna Valikoski 384-2057
Douglas Realty Ltd.
385-8784

GENOA BAY
Please see my Waterfront Ad Under Column No. 256
DESMOND HOMES
384-8126 478-1227
PEMBERTON, HOLMES LTD.

3-ACRE MINI FARM SOUTH OF Duncan. 5-bedroom home, fenced field, swimming pool. Abundant water supply. To view phone 848-8848.

285 UP-ISLAND PROPERTIES

PARKSVILLE
EAGLECREST
QUALICUM
Superb residence adjacent to Eaglecrest Golf Course. Approx. 1500 sq. ft. plus double garage. Three bedrooms, master ensuite. Sunken living room with white custom fireplace. Patio with built-in barbecue. Professionally landscaped garden. Lot 100x140. Tall natural cedars and firs. Sandy beach close by. Julia Jenkins, 752-6373.

WATERFRONT
Large 121x261 ft. waterfront lot in Parksville. On Village water system. Fabulous view and secluded. Stairway access to beach. $35,000.

FAMILY HOME
Large 4-bedroom home with over 1900 sq. ft. of living space. Double plumbing, recreation room, two floor-to-ceiling brick fireplaces. On a completely landscaped lot in the Parksville Village on a quiet street close to schools and shopping. Only five years old and below replacement cost at $47,900.
Call Tony Steward
Evenings 248-3449

Eagle
P.O. Box 1060
Phone 248-6191
Parksville, B.C.

PRICE $27,500
2-year-old house, with 2 bedrooms, large kitchen, ½ bath. Over-all size 840 sq. ft. located on Fair Road, Lot 4, just outside Parksville. Property size .75 acre. Includes well and water storage area. Property partly fenced. Excellent buy at $27,500.

16.7 ACRES FARM LAND
16.7 acres on Adshead Road and Cedar Road, south of Nanaimo. Ideal land with feeder barn shed for hobby farm or residential farm. 13 acres cleared. Property has large man-made pond. Price $45,000. Contact Don Fraser, Dolphin Agencies Ltd., Box 398, Parksville. Phone 248-6156.

110 ACRES OF LAND WITH thirty acres cleared, and in hay and pasture land, balance semi treed. Garden area and new hay and feeder barn 40x60, plus smaller barn. Large 5 bedroom older home, in good condition, recently decorated inside. Chicken house, garage, root cellar, small cottage. Hundreds of shrubs, flowers, and numerous fruit trees. Richard's creek flows thru property and has fall salmon. Ample water supply for house, gardens and cattle. Price $210,000. To know more about this secluded spot write or phone Joe Haddock or C L Evoy at 746-6177 or 748-1635 or 743-2669 evenings or weekends. To see it in person visit Duncan on Vancouver Island. Nanaimo Realty (Duncan) Ltd., 435 Trunk Road, Duncan B.C.

CAMPBELL RIVER, B.C.
APARTMENT ZONED PROPERTY
In excess of 80,000 sq. ft. of apartment zoned property on sewer and water, in area of newer homes. Beautiful sea views, priced very realistically at $2.00 per sq. ft. For more information or to view call
C. M. "BUD" FORBES
652-2950 386-2111
MONTREAL TRUST CO.

DOLPHIN BEACH ESTATES, 2-bedroom home, ½ acre with excellent view of Schooner Cove and Strait of Georgia, 1,100 sq. ft. of quality home with basement. Full details listing broker.

Dolphin Beach view home. Quality built home on landscaped grounds, requiring minimal attention. 1,200 sq. ft. home over looking Strait of Georgia, 3 bedrooms, fully finished garage with ½ bathroom. Owner asking $48,500 with some terms. Contact Don Fraser, Dolphin Agencies Ltd., Box 398, Parksville. Phone 248-6156.

WILL CONSIDER OFFERS ON 80 acres of flat riverbottom land with river running through property. 14 miles west of Duncan. 658-8393.

FOR SALE BY OWNER, .75 acre, level land approx. 150 yards to lake, 382-7007, 385-3165.

3 BEDROOM, 1-YEAR-OLD home on 6.5 acres south of Duncan. 746-6198.

290 FARMS FOR SALE AND WANTED

18-ACRE FARM ESTATE
Central Saanich. Hillside farm. Mature apple orchard, walnuts, barns, vegetable garden, 12 acres woods, fenced pastures, pond with ducks and geese, deep well. Overlooking peaceful green valley, water, mountains. South exposure for full sun. Sheltered by woods to north. Charming old farm house with 3 year old custom design interior: 2 bedrooms, 2 baths, 2 fireplaces. All modern kitchen and laundry. Maximum light and seclusion. $300,000. Contact owner at Victoria Press Box 805.

293 GULF ISLAND PROPERTIES

CANADA PERMANENT TRUST
ON DOUGLAS AT FORT

Fulford Harbour
7 Acres
Approx. 600 ft. road and water frontage. This 7 acres is unsurpassed for the development of future water-view homes. Paved road fronts property and many possibilities exist as to its potential. Priced at $37,900.
Call SID HASLAM 477-1994, GRAY LAITE 656-5267 or 382-9191.

Recreation Lot
Close to Marina
Tall trees, excellent roads, water supply to lot on Pender Island. Septic tank and field installed. Use it now or as a holding property. Bargain priced at $7,000 (MLS 6748.) TIM HOSKIN 386-9364, MAUDE DOBSON 658-8837 or 382-9191.

Wood Dale Drive
97x166 high level treed lot in Surfside Park. Subdivision on Mayne Island ready now with services. $10,500. For details please call HERB McDANNOLD, 658-8844 or 382-9191 (MLS 8048).

Canada Permanent

PENDER ISLAND
LOT 175x80
Make an offer on this lot located at Magic Lake. Vendor very anxious to sell and trades will be considered. Asking $8900.00. Phone Frank Beamish Realty Ltd. 385-5113 or 592-2120.

EXCELLENT LOT, IN ST. MARY Lake Subdivision, cleared, ready to fill, selected trees left standing, 132' frontage on hard paved road, on water system, (connection paid), hydro, telephone, cable TV, approximately 1 acre, cash or terms accepted, write 1675 Donnaelly Ave. or phone 592-3283.

SALT SPRING, LEVEL, SEA view, half-acre on sewer, paved road, fully serviced. Short walk to ocean or lake. $10,500. 477-8307.

NORTH PENDER, SMALL treed view lot, drilled well, one-third mile from ferry. 656-4074.

293 GULF ISLAND PROPERTIES

Montreal Trust
BOX 530, GANGES 537-5541

1—Ocean view on Saltspring Is. Cleared, one acre lot, good soil, well water, Call:
DALE NEILSON
Ganges, B.C.
537-5541 537-5161

2—On Saltspring Island, 2 completely serviced lots, with sea view situated on paved road at just $12,000 each.
HERB SMITH
Victoria
537-5541 386-1713

3—On Saltspring Island 12 sq. ft. home with full basement, 3 br., 1½ baths, 2 fireplaces, carport, good location with view of St. Marys Lake. Buy now and you can influence the decor of this deluxe house as it is now nearing completion. $51,900 complete.
HERB SMITH
Victoria
537-5541 386-1713

—On Pender Island. Lot 14, top of the world with beautiful ocean view, $13,500. Price of other lots in this general area start as low as $5,250.
HERB SMITH
537-5541 386-1713
Victoria

294 MAINLAND AND OUT OF PROVINCE PROPERTIES

FOR SALE OR TRADE, 1-3 acre. Southern California, city residential lot. 478-4091.

SELL IT
FAST
THROUGH
CLASSIFIED
DIAL 386-2121

NOTICE OF APPLICATION FOR CHANGE OF NAME

NOTICE is hereby given that an application will be made to the Director of Vital Statistics for a change of name, pursuant to the provisions of the "Change of Name Act," by me Sheila Mary Budd of No. 7, Spectacle Lake Mobile Home Park, Whittaker Rd., in Malahat, in the Province of British Columbia, as follows
To change my name from Sheila Mary Budd to Sheila Mary George
Dated this 3rd day of July, A.D. 1974.
Sheila Budd

SCHOOL DISTRICT No. 68 (NANAIMO)
395 Wakesiah Avenue,
Nanaimo, B.C.
QUOTATION No. 758
ELECTRIC APPLIANCES
Quotations are invited for the supply of ELECTRIC APPLIANCES.
Details and quotation forms are available from the undersigned (754-5521) and must be returned no later than 12:00 noon, July 25th, 1974.
Lowest or any quotation not necessarily accepted
H. V. Robinson
Director of Purchasing

INVITATION TO TENDER
Greater Nanaimo Water District
Water Distribution — Stage 2B
Installation Contract

Sealed tenders marked "Tender for Greater Nanaimo Water District, Water Distribution — Stage 2B, Installation Contract" will be received at the office of the Chief Commissioner up to 2: p.m. local time, Tuesday, August 15, 1974.

The work involves the installation of approximately 6000 ft. of Owner supplied 18- and 30-inch diameter concrete cylinder pressure pipe and appurtenances, and miscellaneous mechanical and electrical work related to chlorination and control facilities.

Contract Documents may be examined at the Vancouver and Nanaimo office of Associated Engineering Services Ltd. and also in Vancouver at the Amalgamated Construction Association of B.C. and in Burnaby at ICC Consultants Ltd., in Nanaimo at the Nanaimo Builders Exchange.

Contract Documents will be available for pickup by interested general contractors at the Vancouver and Nanaimo offices of Associated Engineering Services Ltd. on or after Tuesday, July 23, 1974, upon deposit of $25 per set.

Tenders must be accompanied by the specified Bid Bond.

The lowest or any tender will not necessarily be accepted.

A. W. MacDonald, Chief Commissioner, Greater Nanaimo Water District, P.O. Box 748, NANAIMO, B.C.

July 20, 1974

Associated Engineering Services Ltd.
1661 West 8th Avenue,
VANCOUVER, B.C.
V6J 1V1

Associated Engineering Services Ltd.
223 Commercial Street,
NANAIMO, B.C.
V9R 5H7

LUNDS
926 Fort St.
AUCTION
TO-DAY - 9:30 a.m.
VIEW FROM 8 a.m.
GOOD SELECTION
FURNISHINGS - RUGS
Including another consignment from the apartment block.
Oak Furniture
Chain Saw
Garden Tools
and Equipment
Major Appliances
75 h.p. Outboard
Small Lots, etc.
LUNDS AUCTIONEERS & APPRAISERS PHONE 386-3308

HERE ARE THE FACTS *ABOUT* ADVERTISING *IN THIS AREA!*

Victoria's Popular Daily Newspapers Give You

TOP* COVERAGE

IT'S THE DAILY THAT RATES A FAMILY GET-TOGETHER

When the paper arrives, there is a burst of enthusiasm in the household. Each member of the family seeks out a favorite feature. Dad reads the news, sports, financial pages. Mother looks for the women's pages, social news and fashion features. The children absorb the entertainment pages, comics, puzzles, and children's columns.

The display and classified advertisements offer goods and services they all need. In nine cases out of ten family buying is the result of "seeing it in the newspaper"! Can you think of a more welcome advertising medium than the widely circulated, eagerly awaited local daily newspaper?

*Of a total of 71,000 Victoria daily newspapers, over 61,000 copies are purchased in the metropolitan area (DBS) daily by subscribers. A paper is delivered to VIRTUALLY EVERY HOME AND APARTMENT.

For TOP COVERAGE—Advertise in the "WELCOME" MEDIUM

Victoria's Daily Newspapers

TRADER VIC

COME HELP VIC CELEBRATE HIS BIRTHDAY

TODAY 9 A.M. to 9 P.M.

SUNDAY 10 A.M. to 5 P.M.

This year "Trader Vic" wants everybody to celebrate his birthday . . . The more you celebrate the more you'll save . . . There are many free birthday gifts and prizes. There are many great birthday buys and bonuses. Birthday cake, coffee, donuts, Pepsi.

BIRTHDAY SPECIAL

7-PIECE SUITE COMPLETE AS SHOWN **$569**

Big Specials on Mattresses and Box Springs. All Sizes on Sale!

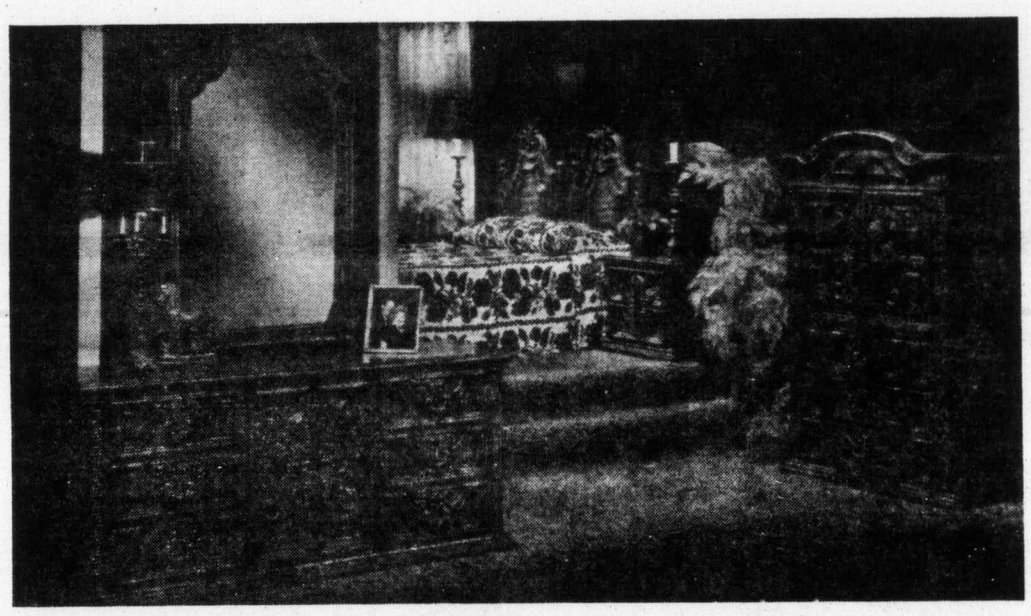

BIRTHDAY SPECIAL

6-PIECE SUITE COMPLETE AS SHOWN **$498**

4-PIECE GROUP

SOFA, LOVESEAT CHAIR, OTTOMAN

Vic's Birthday Super Special **849.95**

Carefree vinyl or Herculon.

WHILE THEY LAST!

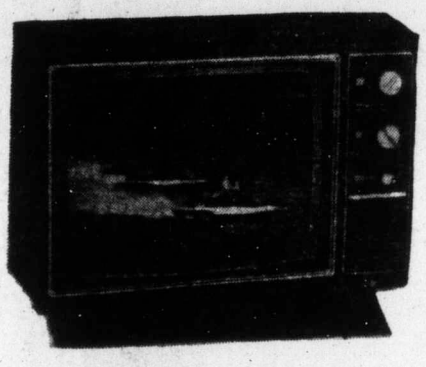

Magnavox 18"

100% SOLID STATE COLOR TV

Remote Controlled

VIDEOMATIC "one-button tuning. Super bright in-line picture tube. Great value . . . reg. list 629.95

469.95

Admiral Mark of Quality **26"**

100% SOLID STATE COLOR TV

Spanish Style on Casters

Five point consumer's protection package and 1 year in-home service. M.S.L. Price 972.95

629.95

Admiral Mark of Quality

Automatic Dishwasher-Dryers

Rated Best in Canada

- Six push buttons and rotary timer control provide easy selection of the right cycle for any special washing from pots and pans to china and crystal.
- Built-in minature food dispenser pulverizes soft foods before they flush down the drain.
- Automatic detergent and rinse agent dispensers.
- "Gentle Dry" blower assures everything comes dry without spotting.
- Convertible model has maple hardwood top with spill catching groove all around.

Clearing **289.95**

Color $10 Extra

Admiral Mark of Quality

Admiral is more than a great entertainer. We also cater to your comfort, convenience and desire for more leisure time with Admiral Appliances. Duplex* and Dual-Temp* Freezer/Refrigerators, electric and gas ranges, automatic washers and dryers, chest freezers and room air conditioners.

*TRADE MARK.

OVER 500 Admirals Specially Priced for IMMEDIATE CLEARANCE

See Victoria's Fine Selection

Leading Styles, Latest Fabrics, Quality

SOFAS ★ LOVESEATS ★ CHAIRS ★ RECLINERS

Priced to Please your Pocketbook!

THE TRADERS

715 FINLAYSON ST. (*Top of the Town*) PHONE 388-6264

Island
Ph. 746-6181
Financial Centre
435 Trunk Road
Duncan

The Daily Colonist.

Vancouver Island's Leading Newspaper Since 1858

Sunny, high 70
Weather Details On Page 2

No. 43 – 116th Year | VICTORIA, BRITISH COLUMBIA, SATURDAY, JULY 20, 1974 | 15 CENTS DAILY 20 CENTS SUNDAY

Turks invade Cyprus by sea, air

United Press International

Turkey began invading Cyprus by air and sea Saturday to protect the Mediterranean island's Turkish minority from a militant Greek Cypriot government which seized power in a bloody coup five days ago.

By doing so, Turkey risked war with Greece and the ire of the United States and other world powers which had been trying to avert an armed conflict over the pivotal island in a week of frantic diplomacy.

Explosions along with rifle and cannon fire were heard in the Cypriot capitol of Nicosia. The invasion was apparently staged by Turkish seaborne troops on Cyprus' northern coast near the port city of Kyrenia, but paratroopers reportedly landed elsewhere.

● Comparison of armed forces favors Turkey. Page 3

Associated Press reported that Turkish paratroops dropped into the Turkish quarter of Nicosia this morning as sporadic fighting broke out along the line that separates the Greek and Turkish communities. Canadians are among United Nations forces normally patrolling that line.

The Turkish naval command broadcast a list of areas around the Cyprus coast which would be dangerous for shipping. It added that the Cypriot ports of Limassol and Larnaca would be open to U.S. and British vessels.

Turkish air force planes zoomed over Nicosia and citizens in the capital began moving to protect themselves.

"I can see the Turkish paratroops landing," reported housewife Mrs. Andreas Hadjipapas, a Greek Cypriot living in Nicosia. "I'm taking the children and we are fleeing."

The Turkish Cypriot radio station Bayrak, monitored in the Turkish capital of Ankara, said Turkish troops had landed in Cyprus at 5 a.m. and reported that fighting had broken out in Nicosia.

The Greek Cypriot radio said Turkish bombers hit police stations and positions occupied by the Cypriot National Guard following Monday's coup. The radio said the Greek Cypriots fired back at the planes.

Turkish Prime Minister Bulent Ecevit announced the start of the invasion in Ankara after a series of all-night meetings with the top American troubleshooter dispatched to the area by President Nixon, Joseph Sisco, undersecretary of state."

Continued on Page 2

Soviet forces on alert, Canadians stay at posts

AP, CP

As the Soviet Union placed seven airborne divisions on alert as a move in support of the Turks in the Cyprus crisis, a Canadian external affairs department spokesman said in Ottawa that Canada "will not take any unilateral action" on whether to pull its men from the United Nations peacekeeping force on the island.

Describing the situation as "serious and potentially dangerous," the spokesman said a decision on the future of the 2,187-man UN force, which includes 486 Canadians, will have to come from the UN Security Council.

"As long as the UN peacekeeping force remains in Cyprus, we'll remain," he said.

The Soviet alert, which sources indicated may involve up to 50,000 men in the western and southern part of the Soviet Union, was interpreted by the United States as a diplomatic maneouvre in support of the invading Turkish forces.

There was no word that Russian transport planes were being prepared to carry the paratroops anywhere.

Unlike a similar Soviet alert at the height of last October's Mideast war, the U.S. did not respond this time with an alert of U.S. forces, although some of the U.S. 6th Fleet units were ordered to move toward Cyprus in case U.S. citizens have to be evacuated.

Seven 6th Fleet warships, headed by the carrier Forrestal, have been holding station south of Crete, at least a day's sale from Cyprus, for several days as the crisis on the island developed.

One U.S. official said, on learning of the Turkish landing, "Obviously we are trying not to get involved."

He noted that the British are present on the island and clearly suggested that U.S. officials are hopeful that Britain will take the lead in any measures to quiet the situation.

British sources said British troops were at the ready at Nicosia airport, apparently to prevent Turkish planes from landing.

The Turkish planes flew over the city at medium height, British air sources said.

British Lightning fighters roared into the sky from the RAF base at Akrotiri to keep watch on the Turkish fleet and form a defensive umbrella over their own base.

Meanwhile, in Greece armored units and anti-tank batteries crossed the River Neste in Macedonia Friday heading for the border with Turkey in the northeast, a reliable source here reported.

Continued on Page 2

Key players in Mediterranean crisis

Turkey's Ecevit
. . . no time to talk

Cyprus' Sampson
. . . former terrorist

Greece's Gizikis
. . . the instigator?

Deposed Makarios
. . . 'a real tragedy'

Franco worse, steps down temporarily

MADRID (UPI) — Francisco Franco, 81, the "caudillo" of Spain who seized power in one of the most ferocious civil conflicts of the 20th century and held it for 35 years, fell seriously ill Friday and turned over his post temporarily to his successor, Prince Juan Carlos.

Juan Carlos
. . . 'prince of Spain'

Franco was reported hemorrhaging internally and his condition, which had been described in optimistic terms Thursday, was reported serious.

On his hospital bed, he signed a decree temporarily transferring power to Juan Carlos under a law describing the 36-year-old grandson of Spain's last ruling monarch as "the prince of Spain."

Franco had been reported recovering Thursday from the circulatory ailment phlebitis. But Friday his condition suddenly worsened and he began bleeding internally and from the mouth.

A government spokesman said Franco suffered a hemorrhage in his stomach and intestines Friday morning and it kept recurring throughout the day.

"He is in serious condition," the official siad. "He is conscious and has been receiving visitors, but he is not worsening at this time."

A medical bulletin at 8:30 p.m. said Franco was vomiting blood, but that the condition had been contained. His general physical condition was within "normal limits", the bulletin said.

Franco, a third-ranking army generl at the beginning of the Spanish civil war in 1936, became the ruler of Spain three years later after a violent civil conflict which unleashed as much political passion throughout the world as Vietnam did three decades later.

Inside

Island dentists may go on road —Page 5

Ottawa 'ignored' offences on BCR —Page 6

Sunburn Derby prospects good —King Fisherman 11

Bridge	29
Church	20
Classified	26-38
Comics	21
Crossword	30
Entertainment	22, 23
Family	18, 19
Finance	8-10
King Fisherman	11
Marine calendar	5
Names in the news	16
Provincial court	5
Sport	12-14
Television	27

Series of floods affect 700,000

NEW DELHI (Reuter) — About 70,000 people have been left homeless and a further 700,000 affected by floods in Assam in north-eastern India, reports indicated Friday. Crops over hundreds of square miles have been damaged by the third round of floods since the monsoon season began last month.

Electricity rate hike 'exorbitant'

Anderson charges Hydro bungled

Cass-Beggs
. . . 'operating costs'

There should be a full-scale inquiry into the financial administration of B.C. Hydro in light of "exorbitant" increases in electric rates, Liberal leader David Anderson said Friday.

Hydro announced Friday that electricity rates would increase next month from up to 20 per cent for residential customers to about 70 per cent for bulk power users.

The Liberal leader said Premier Barrett had indicated until now that rising costs faced by the crown corporation in providing electricity would not be passed along to the household consumer.

Because of the size of the increases, Hydro can't blame it on inflation or an increase in costs, he said, adding it is more likely a question of mismanagement, waste and inefficiency on the part of Hydro chairman David Cass-Beggs.

"So clearly things must be infinitely worse in B.C. Hydro in terms of administration, in terms of operations, than we every envisaged," Anderson said.

Hydro said that for about 78 per cent of its residential customers, the increase will amount to less than $3 a month. For customers who are at the monthly minimum level of 66 kilowatt-hours or less, the increase will be about 40 cents.

Cass-Beggs said increased costs of financing, construction and operations were the reasons for the rate increase.

"In addition to higher wages and salaries, material costs and interest rates, we have been faced with heavy increases in fuel costs," he said.

But Anderson suggested that Cass-Beggs himself is partly to blame for the increase.

"Mr. Cass-Beggs' appointment was a political one and the time has now come to determine whether that political appointment was in the best interest of the British Columbia consumer or whether we are paying substantially more than necessary due to inadequate administration," Anderson said.

He added that after the Liberal government replaced Cass-Beggs as chief officer of Saskatchewan's hydro operation, "the financial situation of the corporation improved dramatically."

Social Credit energy critic Ed Smith (North Peace River) wasn't available for

Continued on Page 2

Nixon panel adviser urges impeachment

WASHINGTON (UPI) — Special counsel John Doar, placing proposed impeachment articles before the U.S. House judiciary committee, declared Friday he believes President Nixon must be impeached and tried for the "enormous crime" of subverting the constitution in the Watergate scandals and other presidential conduct.

Concluding a six-month investigation in a presentation described by some committee members as "impassioned," Doar said that after examining the voluminous evidence, "reasonable men acting reasonably would find the president guilty."

Prompt opposition to Doar's advocacy of impeachment was voiced by some members who thought Doar — as counsel for the committee's Democratic majority — should be neutral.

At Nixon's San Clemente, Calif., estate, press secretary Ronald Ziegler called the proceedings a "kangaroo court" and characterized Doar as "a radical."

Committee members said Doar's presentation was endorsed virtually phrase for phrase by the committee's chief Republican counsel, Albert Jenner.

Doar
. . . 'enormous crime'

Doar proposed on behalf of his staff a set of four articles of impeachment that charge Nixon with complicity in the Watergate break-in and cover-up, "abuse of presidential powers," refusal to comply with congressional subpoenas and "wilfull tax evasion."

In addition four other sets of proposed articles containing various suggestions by six Democratic committee members were laid before the committee. The sets contained the same points as the staff's but in addition some cited as impeachable offenses Nixon's conduct in the Milk Fund and ITT cases, the firing of the original special Watergate prosecutor, Archibald Cox, the domestic wiretapping program and the clandestine bombing of Cambodia.

In a supporting statement for its proposed article charging Nixon with Watergate crimes, Doar's staff cited nine acts in the break-in and cover-up conspiracies and said "For all this, Richard M. Nixon is personally and directly responsible."

Under its "abuse of power" article it said "the pattern of conduct has been at the direction of Richard M. Nixon and on his behalf, acting both personally and directly, and through his personal agents at the seat of government and their immediate subordinates."

The conduct referred to include the domestic wiretap plan, use of federal agencies to reward friends and punish

Continued on Page 2

Tanaka coming to see Trudeau

OTTAWA (UPI) — Japanese Prime Minister Kakuei Tanaka will visit Canada for three days beginning Sept. 23, Prime Minister Trudeau said Friday.

—AP

Smash-and-duck raid

Two security guards duck as striking bus drivers smash glass doors of AC Transit District headquarters in Oakland, Calif., Friday. Strikers invaded building demanding to talk with general manager Alan Bingham. Twenty-day strike has caused massive tie-ups.

No backing for Horner on ouster

EDMONTON (CP) — A random survey of six of Alberta's 19 Conservative MPs has failed to turn up support for Jack Horner's demand that party leader Robert Stanfield step down.

Horner, MP for Crowfoot and known as a party maverick, last Saturday said Stanfield "took some calculated risks" in advocating wage and price controls, and refusing to let Leonard Jones run in Moncton. In view of this, Stanfield should suffer the penalty and step down as leader.

"I have great respect for Mr. Stanfield as a leader and we owe him the courtesy as a leader to give us his own opinion," said Ken Hurlburt, MP for Lethbridge.

Marcel Lambert, MP for Edmonton West, said he has full confidence in Stanfield's leadership and that Horner "is speaking for himself."

Doc hangs up bag at 100

SPRINGFIELD, Ill. (AP) — Dr. Tolbert Hill has treated his last patient and let his medical licence expire. He is 100.

Hill tried to end his practice in 1955, the year his wife died.

But since no other doctor practises in Athens, a central Illinois community of 1,000, he continued to see some patients until earlier this year.

"You're not going to get a young doctor who wants to practise in a crossroads like this anymore," Hill said in an interview.

Hill said he has delivered approximately 2,500 babies in his 76-year career.

Hill says he is enjoying his retirement. But he mused: "Old age is no fun. You lose your hearing and can't appreciate the rustle of a silk skirt anymore."

Turks invade Cyprus

A high Turkish government official who attended the meeting with Sisco said Sisco proposed continued negotiations to find a new status for the divided island with a population of about 630,000, four-fifths of them of Greek descent and the rest of Turkish origin.

The official said Ecevit replied that Turkey did not have time for prolonged negotiations.

"The landing and airborne action of our armed forces has started on Cyprus," Ecevit told reporters at his office 20 minutes before the announcement was broadcast over the state-run Turkish national radio.

"We are not going to Cyprus only to bring peace to Turks. We are going there to bring peace also to the Greeks," Ecevit said. "I sincerely believe our decision will be a great service to all humanity and to world peace.

From Page 1

"We were forced to take this decision after trying all political and diplomatic paths. I hope no fire will be opened on our forces and a bloody conflict avoided. We are going to Cyprus not to make war but to restore peace."

The latest Cyprus crisis — Turkey, Greece and Britain have been quarreling over the future of the island for 40 years — began building on Monday when militant Greek Cypriots, supported by Greek army officers commanding the Cypriot National Guard, overthrew the elected government of President Archbishop Makarios.

As president, they installed Nicos Sampson, a young newspaper publisher once condemned to die for terrorist acts against the British.

Greece denied any complicity in the coup, saying it was an internal Cypriot affair.

Turkey accused Greece, under the leadership of President Phaedon Gizikis, of instigating Makarios' overthrow and immediately ordered a troop alert, but held off any immediate action to await the outcome of a series of diplomatic moves.

The decades-old dispute between Greece and Turkey, partners in the North Atlantic Treaty Organization, had acquired a new dimension recently when large oil deposits were found in the Aegean Sea where the two countries are unable to agree on territorial water boundaries.

After the Cyprus coup, Ecevit headed for London in a vain effort to convince the British government — guarantor of the 1960 treaty making Cyprus independent with special protection for the Turks — to join Turkey in action against the Cypriot rebels.

Britain did not agree immediately, and NATO allies instead tried to pressure Greece into undoing the coup. After two emergency meetings at NATO headquarters in Brussels, Greece agreed only to replace the 650 Cypriot National Guard officers accused of staging the coup.

Makarios, who barely escaped from the island with his life, traveled to the United Nations in New York to make a dramatic appeal for world action to restore him to power.

At a special meeting of the United Nations Security Council on Friday, the deposed Makarios accused Greece of extending "its dictatorship to Cyprus."

"What has been happening in Cyprus since last Monday is a real tragedy," Makarios told the 15-nation council.

Turkey's delegate said his country "considers it her prerogative to make use of the right conferred on her by international treaty" — an apparent allusion to a right to intervene in Cyprus.

From Page 1

'Impeach'—Doar

enemies, establishment of the White House "plumbers" investigative unit and use of public funds to improve Nixon's own properties, among a number of items.

After Friday's initial presentation, the committee adjourned until 9:30 a.m. Saturday when it will proceed with consideration of articles. No votes are expected until next week and a final vote is not expected before next Friday.

The White House said it would make available at San Clemente and in Washington at 9 a.m. Victoria time Saturday what was described as an expanded, final legal brief in Nixon's defense by presidential lawyer James St. Clair.

Doar, who confirmed to reporters he favors impeachment, said in his closed-door presentation: "As an individual, I have not the slightest bias against President Nixon. I would hope that I would not do him the smallest, slightest injury, but I am not indifferent. Not indifferent to the matter of presidential abuse of power by whatever president, nor the identification and proof or lack of proof of that abuse of power.

"If I believe that it has existed and if, in fact, President Nixon or any president has a central part in the planning and executing of this terrible deed of subverting the constitution, then I shall do my part as best I can to bring him to answer before the Congress of the United States for this enormous crime in the conduct of his office."

From Page 1

Hydro

comment, but Don Phillips (SC—South Peace River) said he predicted the increases during the last session.

"When Premier Barrett announced that he would borrow money outside the province, we said he would first have to increase Hydro rates," Phillips said.

He was referring to Barrett's announcement earlier this year that the provincial government would borrow money in the U.S. market to finance part of a $420 million Peace River hydro project.

"Taxes have gone up, car insurance rates have gone up for many people, so what else is new?" Phillips said.

Cass-Beggs said that since the last increase in Hydro's residential electric rates in 1970 there have been "tremendous inflationary pressures affecting our capital expenditures and operating costs."

He said the price of diesel oil increased nearly 80 per cent, and bunker oil went up more than 200 per cent. Hydro requires oil to fuel its thermal and diesel generating stations.

The new rates for almost all residential customers will be 3.6 cents a kilowatt-hour for the first 300 hours used each month and 1.3 cents a kilowatt-hour for all additional consumption in the month. Current rates are 3 cents and 1.1 cents respectively. Minimum monthly cost will go to $2.40 from the present $2.

The company said thee rate increase may not show on bills for most customers until Oct. 1.

Rates for large industrial customers will be increased by about 50 to 55 per cent in two stages, effective Aug. 1, 1975, and April 1, 1976.

Rates for bulk power users, which include pulp and paper mills and electro-chemical plants, will go up about 70 percent effective Aug. 1, 1976.

The last increase in residential rates was about 17 per cent in 1970. Large industrial rates went up in 1971, and bulk rates were last increased in 1973, in each case by about 13 per cent.

From Page 1

Soviets

The Greek reinforcements have been despatched to counter a reported Turkish military buildup in Thrace, the source said.

The entire Greek fleet was reliably reported to be at sea, while widespread troop movements had been noted on the Greek-Turkish frontier and on the numerous Greek islands facing the Turkish coast.

Reporters in Athens also saw Greek troops boarding a ship heading for Cyprus. The entire Greek armed forces had been on full alert since the launching of the coup which ousted Makarios.

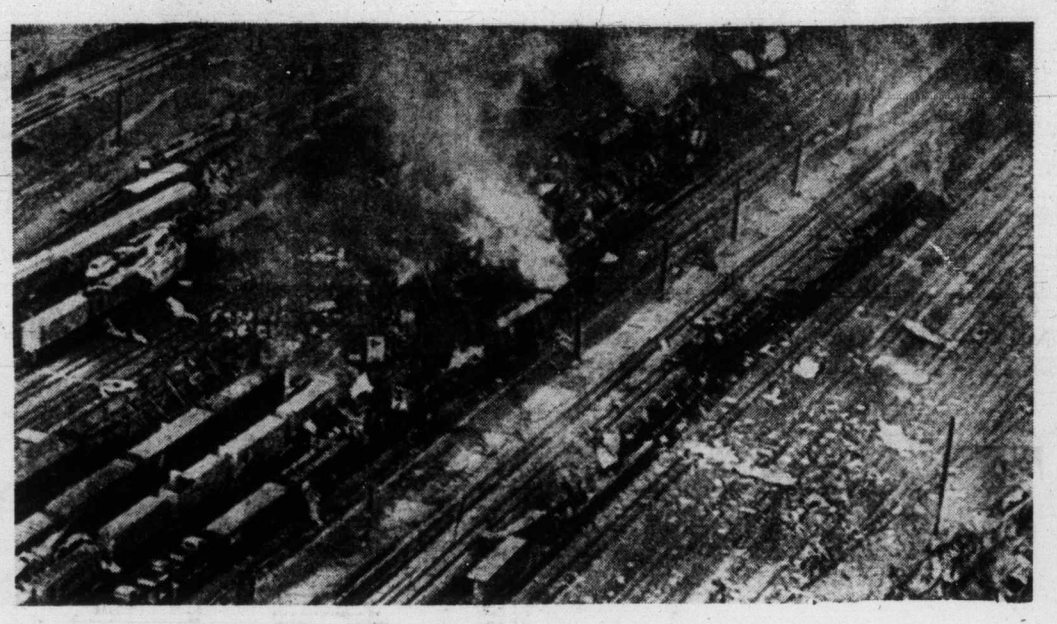

Aerial view shows yard damage following explosion near downtown Decatur

Third disaster this year

DECATUR, Ill. (UPI) — A mighty explosion and chemical-fed fire devastated a railroad yard Friday, claiming at least two lives and injuring 127 other persons — eight critically.

Richard Beck, 54, and David Webster, 23, died in the burn unit of Springfield Memorial Hospital late Friday night of burns suffered in the blast.

The explosion and raging fires which reduced buildings to charred frames forced the evacuation of up to 30,000 persons from a three-square-mile area near downtown Decatur.

The blast and gas-fed fire devastated the block-long railroad yard and forced the evacuation of up to 30,000 persons from a three-square-mile area.

Shirley Tucker, a night cook at the little cafe that adjoined the bunkhouse in the Norfolk and Western yard where the explosion occurred, said she had just put the bacon on the grill to feed the hungry workers when the blast came.

"I knew them all by name or face," Mrs. Tucker said sobbing. "I saw them out here first.

"Flesh was hanging from their hands. They were laying here burning, screaming. They were on fire."

Danile Rogers, 67, a security guard at an appliance warehouse about three quarters of a mile from the blast, said, "It was like a flash of lightning. I saw buildings and warehouses all in pieces. Only the uprights were left."

The explosion and fire that followed destroyed hundreds of freight cars and rocked the downtown district of this city of 91,500 persons in the rich corn and soybean belt of central Illinois.

Police Sgt. Bradley Collins described the rail yard and surrounding area as "just total devastation. For three-quarters of a mile in any direction windows were blown out and chairs dumped outside."

Governor Daniel Walker surveyed the scene of devastation while flames still jumped from freight car to freight car.

He called up a unit of the Illinois National Guard to aid battling firemen and police who directed the evacuation. The evacuees were allowed to return to their homes later in the day.

St. Mary's and Decatur Hospitals treated 129 persons. Fifteen were admitted and six, including three listed in critical condition, were taken to a burn centre at the Springfield Memorial Hospital.

A railroad spokesman said 24 of the injured were employees. The railroad said 26 persons were in the dormitory, known as the Annex, and all have been accounted for.

The explosion was the third disaster to hit Decatur this year. On April 3, tornadoes skipped through the northwest side, killing one person and injuring 22. On May 19, the Shangamon River flooded, killing one person and causing widespread damage. On both occasions, President Nixon declared the city a disaster area.

Forest firm faces pollution charge

VANCOUVER (CP) — MacMillan Bloedel Ltd. has been charged by the federal Environmental Protection Service with polluting water frequented by fish.

The Fisheries Act charge arose out of an incident March 21 at the company's Vancouver plywood division, beside the Fraser River, fisheries officer Tom Carscadden said Friday.

The EPS alleges water that had been repeatedly used throughout the winter for soaking frozen logs to warm them for cutting was dumped onto company land where it flowed into a ditch draining into the Fraser.

Carscadden said no fish were found dead, but the solution of log-soaking water that went into the Fraser was toxic to fish. About 21,000 gallons were dumped, although not all may have reached the river, he said.

He added that the company has a generally good record in preventing pollution, especially at the plywood division. The company, once alerted, moved immediately to stop further drainage of the solution into the river, he said.

The charge carries a maximum $5,000 fine.

Money for bilingualism 'used to anglicize us'

CALGARY (CP) — Yvon Charbonneau, president of La Centrale de L'enseignement du Quebec (Quebec Teachers Corp.) said Friday that about 60 per cent of federal money supporting official languages program is being spent on anglicizing Quebec.

He told the annual meeting of the Canadian Teachers' Federation, which he attended as an observer, that of the $167 million the secretary of state's department has recently spent on the program, $92 million has been for the teaching of English in Quebec.

Of the $92 million, more than $65 million was paid to teach English to angolphiles and $18 million to teach English to francophiles. The remaining $9 million was spent on administrative overhead, he said.

"These figures cause us concern, but do not really surprise us because we are, unfortunately, used to seeing (Premier Robert) Bourassa's government and his minister of education sell out when faced with federal invasions or when asked to face up to their responsibilities with respect to the future of French Quebec."

Charbonneau, whose organization represents 85,000 education workers in Quebec, said Quebec teachers do not want to affiliate with the federation, which is composed of the other provincial teacher associations in Canada.

That is because Quebec teachers want to have their own identity and because they "have chosen the union movement to defend their professional and economic interests," he said.

Rightist leader arrested

MILAN, Italy (UPI) — Police arrested a leading lawyer and self-styled "silent majority" leader Friday on charges of plotting massacres to touch off civil war.

Lawyer Adamo Degli Occhi smiled and gave a "V" for victory sign while police led him in handcuffs to prison. Degli Occhi, 54, is the leader of a rightwing movement calling itself The Silent Majority.

Judge Giovanni Arcai, who had questioned him at length twice earlier this year, ordered him arrested on the same charges as 29 men captured in May. Arcai said the group, led by Carlo Fumagalli, planned to attack police barracks and machinegun crowds with the aim of touching off civil war.

Golf honors for Islanders

CHILLIWACK — Two Vancouver Island youngsters were among those named outstanding students at the 12th annual B.C. junior golf college at Meadowlands Course here Friday.

Ray Schaeffer of Courtenay and Hugh Gallinger of Campbell River were named along with Stephen Anderson of Kelowna, Dave Huxford and Mark Blamey of West Vancouver and Alex Beverage of Surrey.

In the annual wind-up tournament, Kevin Baggott of Royal Colwood and Murray Law of Comox shot 77s to share runner-up honors to second-time winner Doug Robinson of Surrey, who carded a 75.

Lancers win

ROCHESTER, N.Y. (AP) — George Gibbs scored from a scramble in front of the goal to give Rochester Lancers a 1-0 victory Friday night over the New York Cosmos in a North American soccer league game.

Your good health

By G. C. THOSTESON, MD

Dear Dr. Thosteson: Your statement that "each beer contains about the same amount of alcohol as a shot glass of whisky" has been the subject of much controversy among our friends. We don't understand how. Please explain.—**Mrs. G.C.**

Tell your friends to get out a pencil and paper and figure it out for themselves. Take a one-ounce shot glass of whisky at, say, 86 proof. That "86 proof" means 43 per cent alcohol. So the shot glass contains .43 of an ounce of alcohol.

Now take a 12-ounce bottle of beer. While the alcoholic content of different types of beer and ale will vary, 4 per cent is a fair figure to use. At 4 per cent, a 12-ounce bottle of beer will contain .48 of an ounce of alcohol.

Granted that not all beer bottles are the same capacity, and not all shot glasses are the same size, it works out to just about what I said.

To be sure, people don't usually down 12 ounces of beer as rapidly as they gulp a shot or a cocktail. Still, the alcohol is there, per drink, and explains how a person can become an alcoholic on beer.

Dear Dr. Thosteson: My doctor tells me I have a bladder infection, white blood cells in my urine. He is giving me sulfa tablets but has not told me what is causing the condition. Could you explain? —**I.C.B.**

Don't ask for the impossible. The only answer is that bacteria from some source began multiplying in the bladder. That's what an infection is—germs multiplying instead of being destroyed by the body's defences. What caused it to happen is not always obvious.

The Weather

Saturday, July 20

Small craft warning continued for Juan De Fuca Strait. Sunny and a little warmer. Winds light, occasionally fresh westerly. Friday's precipitation nil. Sunshine 14 hours, 36 minutes. Recorded high and low at Victoria, 67 and 50. Today's forecast high and low, 70 and 53. Today's sunrise 6:33 a.m., sunset 9:07 p.m.; moonrise 7:20 a.m.; moonset 7:34 p.m. Sunday outlook: Sunny.

East coast of Vancouver Island — Sunny and a little warmer. Winds light. Friday's precipitation nil. Recorded high and low at Nanaimo, 70 and 46. Forecast high and low, 75 and 52. Sunday outlook: Sunny.

West Coast of Vancouver Island — Sunny with a few cloudy periods. Winds light. Forecast high and low at Tofino, 68 and 58. Sunday outlook: Cloudy periods.

North coast — Mostly cloudy with a few showers. Highs in the mid 60s, lows 45 to 50. Sunday outlook: Cloudy with isolated showers.

Extended outlook, Monday through Wednesday — No rain, and warming trend going to the 80s by Wednesday. Lows 45 to 55.

READINGS

St. John's	75	56	—
Halifax	64	58	.31
Fredericton	73	60	—
Charlottetown	69	62	—
Montreal	79	65	—
Ottawa	76	60	—
Toronto	81	65	—
North Bay	68	60	—
Thunder Bay	74	61	—
Churchill	79	49	—
The Pas	77	57	—
Winnipeg	88	60	—
Brandon	87	63	—
Regina	94	63	—
Saskatoon	94	63	—
Prince Albert	89	61	—
North Battleford	93	64	—
Medicine Hat	94	65	—
Lethbridge	92	57	—
Calgary	81	59	.01
Edmonton	79	54	—
Cranbrook	79	56	.41
Castlegar	81	63	.19
Penticton	83	65	—
Revelstoke	74	54	.18
Princeton	76	53	—
Vancouver	66	56	—
Prince Rupert	61	46	—
Comox	69	50	—
Prince George	61	46	.53
Kamloops	80	61	—
Dawson City	74	54	.03
Whitehorse	62	43	.05
Yellowknife	72	56	—
Inuvik	79	51	—
Seattle	71	57	—
Spokane	84	65	.13
Portland	76	59	—
San Francisco	73	66	—
Los Angeles	83	67	—
Phoenix	95	82	—
Las Vegas	98	81	—
Chicago	92	77	—
New York	92	75	—

TIDES AT VICTORIA HARBOR
(Tides listed are Pacific Standard Time)

	H.M. Time	Ft. Ht.	H.M. Time	Ft. Ht.	H.M. Time	Ft. Ht.	H.M. Time	Ft. Ht.
20	01.30	9.0	09.25	.2	17.45	7.7	21.30	6.6
21	02.45	8.6	10.10	.8	17.25	7.9	22.30	6.1
22	03.40	7.9	10.50	1.8	17.55	8.3	23.35	5.4
23	04.50	7.1	11.30	2.9	18.25	8.5		
24	00.40	4.7	06.05	6.3	12.10	4.2	18.55	8.8

TIDES AT FULFORD HARBOUR
(Tides listed are Pacific Standard Time)

	H.M. Time	Ft. Ht.	H.M. Time	Ft. Ht.	H.M. Time	Ft. Ht.	H.M. Time	Ft. Ht.
20	03.30	10.5	11.00	.4	19.00	11.1		
21	00.00	8.0	04.45	10.0	11.45	1.1	19.30	11.2
22	01.00	7.1	06.00	9.4	12.30	2.2	19.50	11.2
23	01.55	6.1	07.10	8.8	13.15	3.5	20.20	11.2
24	02.55	5.0	08.35	8.3	13.55	5.0	20.50	11.1

FORTUNES IN REAL ESTATE

For those starting with limited or large funds, a unique course of instruction written by prominent Canadians, teaches how to begin; how to compound small into large holdings, convert losing into profitable properties; manage; evaluate; save on acquisition and maintenance costs and minimize income tax. Tested and proven throughout Canada for several years, these comprehensive instructions available only through

The Canadian Property Managers Association
Dept. 655, Ste. 311, 85 Sparks Street
Ottawa, Ontario, K1P 5A7

IT MAY BE THE KEY TO YOUR SUCCESS

Tuition Fully Tax Deductible. For free brochure clip and mail this ad to the above address.

PUPPETS OR PROFITS?

No matter how grave the issue, no matter how serious the consequences, under our Federal system we in Western Canada have no say in the outcome, no voice in our own destiny, and no reward for our work.
Join us for a say in YOUR government. Write to —

Western Canada
The Independent ~~Alberta~~ Association

P.O. Box 6566
Postal Station "D"
Calgary, Alberta.

or

P.O. Box 8002
Postal Station "F"
Edmonton, Alberta.

IT'S YOUR CHOICE — AND THE LAST OPPORTUNITY FOR THAT CHOICE

GOODWILL'S BOOK SALE
on
...Y
9:30 a.m. till 12 noon
at
220 BAY ST.
A MUST FOR COLLECTORS, STUDENTS BOOKLOVERS!
THREE THOUSAND BOOKS ALL PRICED TO SELL

GORGE FISH MARKET
At Gorge and Tillicum
(New Gorge Shopping Centre)
WEEKEND SPECIALS
Friday, Saturday and Sunday

FRESH COOKED CRAB lb.	1.10
FRESH CRAB MEAT lb.	4.75
FRESH COOKED SHRIMP lb.	60¢
SHRIMP MEAT lb.	3.49
PRAWN MEAT lb.	3.39
IMPORTED SMOKED EEL lb.	2.29
FRESH SOLE FILETS lb.	1.39
FRESH WHITING FILETS lb.	1.25
FRESH COHO SALMON Whole or by the piece, lb.	1.49

CUSTOMER SPECIAL RATES
For Canning Salmon—
Minimum Order 20 lbs.

OPEN 7 DAYS A WEEK
Owned and operated by local fishermen.
DIRECT FROM BOAT TO YOU

Toronto trading

Quotations in cents unless marked $. z—Odd lot, xd—Ex-dividend, rx—Ex-rights, xw—Ex-warrants. Net change is from previous board-lot closing sale.

Stock	Sales	High	Low	Close	Net Ch'ge
Abby Glen	500	365	360	360	—10
Aby Gln w	500	100	100	100	
Abitibi	10225	$11⅞	11⅝	11⅞	
Acklands	325	$11¾	11½	11½	
Acme Gas	3000	11	11	11	
Acres Ltd	1140	$7⅛	7	7⅛	— ⅛
Acres A pr	z15	$37¾	37¾	37¾	
Acres wt	z15	28	28	28	
Advocate	3200	160	145	160	+20
Agnico E	4450	$8¾	8¼	8¾	+ ⅜
Agra Ind	800	$6¾	6¾	6¾	— ¼
Ahed M	600	60	60	60	
Akaitcho	1000	200	200	200	
Albany	1500	38	38	38	— ½
Alt East G	1800	490	485	490	+15
Alta Gas A	1701	$13	12⅞	12⅞	
Alta G D p	150	$144½	144½	144½	+1¾
Alcan	1970	$29¼	29⅛	29⅛	+ ⅛
Algo Cent	350	$11⅛	11⅛	11⅛	
Algoma St	6417	$26¾	26½	26⅝	— ⅜
All-Can B	500	275	275	275	
Allarco Dv	1700	$10	9¾	10	
Alminex	150	$5¼	5¼	5¼	— ⅛
Alpa Ind	500	$8¼	8⅛	8⅛	
Am Bonza	6050	220	220	220	
Am Larder	7000	65	62	65	+ 3
Andres W	160	$9⅞	9⅞	9⅞	+ ¼
Ang U Dev	2200	98	96	98	+ 1
Aquitaine	535	$22⅝	22⅝	22⅝	— ⅜
Argus B pr	200	$29⅜	29⅜	29⅜	+ ⅜
Argus C pr	z25	$11⅝	11⅝	11⅝	
Asamera	4300	$8¾	8⅜	8⅜	+ ¼
Ashland C	1300	$6¾	6½	6¾	— ⅛
Asoc Porc	1000	145	140	140	+10
Atco A	750	$15	14½	14½	
Ato Hard A	300	$11¾	11⅝	11¾	+ ⅛
Avoca M	1000	60	60	60	+ 5
Bad Boy	1100	$5¼	5	5	— ½
Balindery	300	110	110	110	+ 5
Banister C	1000	$6⅜	6⅜	6	
Bankeno	2311	310	295	300	— 5
Bank B C	z32	$22⅞	22⅞	22⅞	
Bank Mtl	8506	$15⅞	15⅝	15⅞	+ ⅛
Bank N S	4728	$34¾	34⅛	34⅝	+ ⅝
Baton B	z10	435	435	435	
Bay Mills	600	$12	12	12	+ ½
Bell Canad	6962	$42⅞	42½	42½	— ½
Bell A pr	105	$42¾	42¾	52¾	
Bell B pr	205	$42⅞	42⅞	42⅞	—
Bell C pr	200	$26¾	26¾	26¾	— ¼
Beth Cop	229	$11	11	11	
Bl Hawk	600	40	40	40	— 3
Black P A	100	365	365	365	—10
Block Bros	1300	310	300	300	
Bovis Cor	2000	150	145	145	— 4
Bow-m pr	z20	$39	39	39	
Bow Valy	1270	$18⅞	18½	18½	+ ¼
BP Can	1312	$13½	13¼	13½	+ ¼
Bralor Res	1400	138	136	136	+ 1
Bramalea	4500	465	435	440	+ 5
Brameda	z100	42	42	42	
Brscn A	14323	$14	13¾	13⅞	
Brenda M	650	$5½	5⅜	5½	+ ⅛
Brinco	7000	$6⅝	6⅝	6⅝	
BC Forest	110	$14	14	14	
BC Sugar A	500	$19½	19½	19½	
B Phone	z37	$53	52¾	53	
BCPh 6 pr	z3	$61	61	61	
BCP4 6.80	100	$19	19	19	— ½
Brooke pr	z10	$19	19	19	
Broul R	1500	60	59	60	+ 2
Brunswk	755	390	380	385	— 5
Bulora Cor	8100	175	170	175	+ 5
Burns Fds	z20	$11⅝	11½	11⅝	
Cad Fryw	100	$14	14	14	
Cad Frv A	z10	$18	18	18	
Crush Intl	200	$7⅛	7	7⅛	+ ¼
Cuvier M	4200	134	130	130	— 2
Daon Dev	250	$7½	7½	7½	
D Aragon	3000	14½	14½	14½	
Decca R	3100	270	265	270	+10
D Eldona	2000	38	37	38	+ 1
Deltan Ltd	500	$6	6	6	
Denison	300	$41⅝	41½	41½	
Dicken	14350	$10	9⅝	9⅝	
Discovry	3400	210	200	210	+11
Distl Seag	3685	$34⅝	34½	34½	+ ¼
Doman I	250	$5¾	5¾	5¾	— ⅛
Dome	7095	$56	53½	56	+ 3
Dome Pete	6950	$27⅛	26¾	27	+ ½
D Bridge	1625	$42¾	42	42	— 1
Dofasco	2100	$29½	29¼	29¼	+ ¼
Dom Store	2225	$15⅝	15½	15½	— ⅛
D Textile	600	$10¼	10⅛	10⅛	+ ⅛
Domtar	2924	$24	23⅝	23¾	+ ¼
Domtar pr	120	$13¼	13¼	13¼	
Doniee M	200	400	400	400	+20
Dover Ind	z50	$19	19	19	
DRG Ltd A	200	$7½	7½	7½	+ ⅛
Du Pont	280	$30⅛	30⅛	30⅛	
Dynasty	1600	$8¾	8¼	8⅝	+ ⅜
Estn Can S	100	$13	13	13	+ ⅜
Estn Prov	100	400	400	400	
E Mal	15629	$6	5⅞	6	+ ⅛
East Sull	1540	265	255	255	— 5
E-L Fin w	z5	105	105	105	
Electro A	1300	$6⅞	6½	6½	— ¼
Elks Stors	300	$9⅛	9	9	
Emco	500	$7⅛	7⅛	7⅛	— ½
Emp Life	100	$6¾	6¾	6¾	
Extndcar	200	$5¼	5¼	5¼	+ ¼
Extndcar w	100	155	155	155	—20
Fairview	100	$13	13	13	+ ⅛
Falcon C	2795	$10	9⅞	10	
Falcon	2710	$41½	40⅝	40⅝	+ ⅛
Magna Int	200	$9¼	9¼	9¼	+ ¼
Magnason	1300	215	205	210	+ 4
Magnetcs	z275	60	55	60	
Majst Wil	1100	440	440	440	+10
Malartic	3500	170	168	170	+ 2
Man Bar	6250	126	118	119	—11
M Lf Mills	z10	$22¼	22¼	22¼	
Maritime	z78	$16⅞	16½	16⅞	
Martin	14500	34	33½	34	+ ½
Mass Fer	2390	$16¾	16½	16½	
Matchan	3500	17½	16½	16½	— 1
Matigmi	900	$14¾	14¾	14¾	
Mc Adam	1000	39	39	39	— 1
McGraw H	300	355	355	355	— 5
Mc Intyre	186	$32	32	32	
McLaghln	500	$13⅞	13⅞	13⅞	+ ⅜
MDS Hlth	200	260	260	260	+ 9
Melchers	200	350	350	350	
Mentor	2050	180	180	180	
MEPC	60	$8	8	8	— ¼
MEPC w	300	240	240	240	+ 5
Mercantil	215	$17	17	17	+ ¼
Meta Uran	3000	15	15	15	
Met Trust	z52	$17½	17½	17½	
MICC	250	$10½	10½	10½	+ ⅜
MICC r	9350	11	10	10½	
Microsyst	1381	425	425	425	
Midcon	500	73	73	73	
Mindamr	900	190	180	180	—20
Molson A	3000	$21	20⅞	21	+ ⅛
Molson B	535	$19½	19	19½	+ ½
Moore	2295	$50⅜	49⅞	50	+
M Ginv p	100	$10½	10½	10½	—2½
Multi-Mi	500	50	50	50	+ ½
Multi Acc	1025	425	415	415	—10
Murphy	100	$6¾	6¾	6¾	— ¼
Mymar M	2278	69	68	69	+ 2
NaChr	10700	$6¼	6	6¼	+ ¼
Nat Drug	550	$5⅞	5⅞	5⅞	+ ⅞
Nat Drug p	100	$7⅝	7⅝	7⅝	— ⅛
Nat Groc p	100	$22¾	22¾	22¾	— ¼
Nat Fete	700	26½	26½	26½	— 2
Nat Trust	2975	$14	14¼	14⅜	+ ⅛
NBU Mine	500	340	330	340	+10
Neonex	1100	205	200	200	
New Ath	2000	35	31	35	+ 9
NB Tel	z30	$12¼	12¼	12¼	
N Dimens	7500	11	10	10	— 2
N Goldvue	2000	11	11	11	
N Kelore	7500	32	30	30	— ½
N Provid D	2200	30	30	30	
N Que Ragl	1000	400	400	400	+20
N Sen	11900	20	20	20	
N Yok Oil	z75	54	54	54	
Nfld LP	300	$10	10⅜	10⅜	— ¼
Noble M	z175	52	52	52	
Noma Ind	400	$5¾	5¾	5¾	
Nor Acme	1500	16	15	15	+
Noranda A	6775	$36⅝	36¼	36⅝	+ ⅛
Nor Acme	1500	16	15	15	+ ½
Noranda A	6775	$36⅝	36¼	36⅝	+ ⅛
Nordair L	600	320	320	320	
NC Oils	820	345	335	335	+ 5
Nor Ctl G	2240	$10⅛	10	10	
Nor Ct 150 p	180	$19	19	19	— ½
Nor Ctl w	300	230	230	230	
Nor Elect	1300	$25	25	25	
Northgat	3032	$5½	490	5½	+65
Northld	5000	18	18	18	+ 2
N Rock	4500	6	5	6	+ 2
Nudlama	2700	130	125	129	+ 4
Numac	4000	$12½	12¼	12⅜	
Nu-Wst A	500	$6	6	6	
Nu-Wst B	200	$6	6	6	— ¼
NW Fin	300	111	111	111	— 4
Oakwood P	2613	132	130	130	— 3
Obrien	5500	63	62	62	— 2
Ocdentl Pt	300	$8⅝	8⅝	8⅝	— ¼
Orchan	469	415	410	410	
OSF Ind	13000	$5⅜	5⅜	5⅜	
Oshawa A	1200	$5¾	5⅝	5¾	
Pac Coper	3000	59	55	59	— 1
Pac Pete	5200	$20	19⅝	20	+ ¼
Pac West A	200	$7¾	7¾	7¾	
Pmour	14150	$15⅛	14¾	14⅞	+ ⅛
Pancana I	100	115	115	115	
PanCdn P	3002	$9¾	9¼	9¾	+ ½
Pan Centr	200	165	165	165	— 5
P Ocean	12277	$10½	10	10⅜	+ ⅝
Patino N V	z2	$19¾	19¾	19¾	
Pe Ben O	250	$5¼	5¼	5¼	— ⅛
Peerless	800	475	475	475	—25
Pennant	400	131	130	130	+ 6
P Dept S	400	485	485	485	+10
P Jewl A	800	$5½	5½	5½	— ⅛
Peyto Oils	2050	$5⅝	5⅜	5⅜	+ ⅜
Phillips Cb	800	$11	11	11	
Pick Crow	4100	92	90	91	+ 1
Pine Point	680	$31⅞	31⅝	31⅞	+ ⅜
Pinn P	18000	34	32½	32½	— ½
Place G	12000	34	33	33	
Placer	250	$19¼	19¼	19¼	
Pominex	2000	59	57	57	+ 2
Pow Corp	400	$11	11	11	— ¼
Pow Crp pr	175	$25	25	25	+ ⅛
Pow C 5 pr	z40	$11¾	11¾	11¾	
Prado Exp	3900	200	185	200	+15
Precamb	2700	140	120	137	+ 7
Preston	580	$13	12¾	12¾	
Price Co	1955	$13⅜	13½	13½	
Provigo	100	$7¾	7¾	7¾	— ⅛
Pure Silv	2000	200	190	195	— 5
Pursides	200	175	175	175	
QCI Ind	500	70	70	70	
QCI Ind A	z200	62	62	62	
Qasar Pet	200	310	310	310	
Que Man	1000	23½	23½	23½	+ ½
QMattgmi	8500	57	53	57	+ 5
Que Sturg	4300	$6¾	6⅝	6⅝	+ ⅛
Que Tel	200	$16½	16½	16½	+ ½
Quenswer	500	170	165	165	+10
Ram	3300	268	260	268	+ 8
Ranger	2320	$25	24½	24⅞	+
Rnk Org A	1000	425	420	420	+10
Rayrock	1900	110	110	110	+ 9
Redpath I	400	$22	22	22	
Reed Oslr A	325	$7¼	7¼	7¼	— ¼
Reichhold	100	$24	24	24	
Reitman	200	$10	10	10	+ ⅝
Reitman A	200	$7⅛	7⅛	7⅛	
Rembrant	100	$7⅜	7⅜	7⅜	— ¼
Repub Res	1000	58	58	58	+ 1
Res Servic	500	200	200	200	+33
Revelstk p	100	$12½	12½	12½	
Revnu Prp	8505	116	115	116	
Rileys D	430	100	100	100	—15
Rio Algom	860	$26⅜	26¼	26¼	
Roman	350	$9¾	9¾	9¾	
Ronald Fd	500	$18⅜	18⅜	18⅜	
Ronyx Cor	400	103	103	103	+ 2
Rothm A p	100	$71	71	71	
Rothm 2p	225	$14⅞	14⅞	14⅞	+ ⅝
Royal Bnk	3434	$30⅞	30¼	30⅝	+ ⅛
Ryl T M	400	$11½	11⅛	11⅛	
Russel A	5785	$18⅞	18½	18⅝	+ ⅜
Satellite	4000	5	5	5	
Sayvette	100	200	200	200	
Scintrex	300	135	135	135	— 5
Scot York	700	190	190	190	— 4
Scot Lasal	100	135	135	135	+ 5
Scot Mis pr	100	$12¾	12¾	12¾	+ ½
Scotts	400	$7⅛	7	7	— ⅛
Shaw Pipe	100	$6	6	6	+ ⅛
Shell C	11710	$14⅛	13¾	14	+ ⅛
Sherritt	8052	$9	8½	9	+ ⅛
Shore To S	3500	350	340	340	+15
Siebens	990	$11¾	11½	11½	+ ¾
Sigma	4300	$35½	35	35½	+ ¾
Silmq	34000	31½	28	28	— 2
Simpsons	3440	$7⅞	7¾	7¾	— ⅛
Simpson S	612	$11	11	11	+ ¼
Sklar M	100	420	420	420	+ 5
Sklar W	100	240	240	240	+10
Slater Stl	700	$10¾	10¼	10¾	+ ⅜
Slat W Can	100	485	485	485	— 5
Sogepet	1100	265	260	260	— 5
Southm A	100	$25¾	25¾	25¾	
Spar Aero	1300	250	242	250	+10
Spooner	2700	31	30	31	+ 1
Stelco A	1660	$31⅛	30½	31⅛	+ ⅜
Steep R	2445	153	150	150	
Steetley I	300	$13	13	13	— ½
Steinbg A	4075	$10¾	19½	19½	— ¼
Steintron	800	$6½	6½	6½	
Ster Trust	z33	$9⅛	9⅛	9⅛	
Stuart Oil	900	$10	10	10	
Sud Cont	1000	78	78	78	+ 7
Sullivan	990	270	270	270	
Sunbrst E	7050	13	13	13	
Sundale O	4540	$6¼	6	6⅛	— ¼
Superior E	1200	90	90	90	— 5
Surpass C	z61	105	105	105	
Systems D	420	$5½	5½	5½	— ⅛
Tara	300	$21½	21¼	21½	+ ¼
Teck Cor A	2090	335	320	335	+10
Teck Cor B	2200	305	295	305	+15
Texaco	2920	$35	34½	34¾	— ¼
Txsglf	14001	$28½	27½	28¼	+ ⅜
Tex-Sol	3000	21	21	21	— 1
Thom N A	3410	$11⅛	11	11⅛	+ ⅛
Tombill	z200	93	93	93	
Tone Craft	300	490	490	490	
Tor Dm Bk	4954	$35⅜	34⅞	34⅞	+ ¼
Tor Star B	1440	$13¼	13	13	
Total Pet	4645	$7¾	7½	7½	— ⅛
Total P A p	100	$15½	15½	15½	+ ½
Traders A	910	$10⅛	10	10	
Traders 5 p	200	$22	22	22	+2⅛
Trans Mt	1100	$13½	13⅜	13½	+ ⅛
Tribag	3000	37	37	37	— 1
Tr Can Res	600	90	90	90	+ 2
Trader 66 w	300	295	295	295	+20
Tr C Glass	300	465	450	465	+15
TrCan PL	1627	$9¾	9¾	9¾	
TrCan C pr	525	$34½	33½	33½	—1½
TrCan PL w	525	100	96	100	+ 4
Trimac	300	470	450	450	—25
Trin Chib	2000	10	10	10	
Tundra	600	31	31	31	
Ulster Pet	5100	95	93	95	+ 2
Unican S	900	260	260	260	+10
Un Carbid	204	$19¼	19¼	19¼	—
Un Gas	3825	$7⅞	7⅝	7⅞	+
Union oil	225	$9½	9½	9½	
U Asbesto	100	230	230	230	
U Canso	9595	$14¼	14	14	
U Keno	690	$10	10	10	— ⅛
U Siscoe	3100	$5	490	5	— ⅛
Un Tire	100	265	265	265	—20
Un Trust	1400	$6	5¾	6	+ ¼
Un Wstn OG	500	85	85	85	
Univr Gas	600	230	215	230	+15
Upp Can	1100	250	250	250	
Van Der	z55	$6½	6½	6½	
Versati A	300	$5⅜	5⅜	5⅜	— ⅛
Vestgron	408	$13	12⅞	13	+ ¼
Vic G Tr	300	$24¼	24	24	
Vilicentre	300	350	350	350	+ 5
Voyagr P	100	450	450	450	— 5
Wajax A	250	$9¼	9¼	9¼	— ⅛
Walk GW A	4000	$45	44⅝	44¾	— ¼
Weldwod	200	$10¾	10⅝	10¾	+ ⅛
Wstburne	200	$7	6¾	6¾	— ¼
Wcoast Pt	740	335	330	330	
W Pet A p	1140	$15¼	15	15	— ¼
Wcoast w	2900	265	255	265	
Westeel	650	$22	22	22	+ ¾
W Decalta	2100	$6⅛	5⅞	5⅞	— ¼
West Mine	1600	262	252	260	— 4
Westfair	175	$20¾	20¾	20¾	— ¼
Westmill	1300	440	415	440	+55
Weston	12470	$24⅞	24⅛	24	— ⅜
Whithorse	z40	320	320	320	
Wilco	1000	15½	15½	15½	— ½
Willroy	2040	195	190	191	+ 1
Woodr	10433	12	11	11	+ ½
Woodwd A	400	$21⅛	20¾	20¾	— ⅜
Wr Harg	5900	250	235	250	+20
Yk Bear	2400	305	300	300	
Zellers	100	$7⅞	7⅞	7⅞	+ ⅜
Zenmac	z500	6	6	6	
Trust Units					
BBC R un	150	$10⅝	10⅝	10⅝	— ⅜
BM-Rt un	290	$11⅝	11⅝	11⅝	
BM RT wt	620	150	147	147	— 3
C Perm un	1380	$8½	8⅜	8½	
Heitman u	5255	$7¼	7	7¼	+ ¼
Heitman w	z360	75	75	75	
TD Rlt un	428	$24¼	23½	24¼	+1¼
TD Relt w	520	267	260	267	— 1

Stock	Sales	High	Low	Close	Net Ch'ge
CAE Ind	100	$8¾	8¾	8¾	+ ¼
Cal Pow	200	$23	23	23	
Cal P 7 p	100	$85	85	85	— 2
Calvrt Dle	500	175	175	175	+ 5
Calvert	500	19	19	19	
Camfl	10185	$17¼	16⅞	17	+ ¼
Cam Chib	500	$5½	5½	5½	+
Camp RL	725	$40¼	39¾	40¼	+ ½
Campau A	600	$7	6¾	7	
Campau 7p	250	$8⅞	8⅞	8⅞	+ ⅛
Can Cem L	3180	$11⅞	11¾	11¾	+ ⅛
C Cem L p	z65	$14⅞	14⅞	14⅞	
C Geother	500	83	83	83	— 2
C Nor West	450	495	485	485	+ 5
C Pakrs C	450	$19½	19½	19½	
Can Perm	695	$16	16⅛	16⅜	+ ⅛
C Safway p	z5	$80	80	80	
CS Pete	1826	320	310	310	
C Tung	2000	405	400	405	+ 5
Cdn Arrow	9000	31	30	30	— 1
C Cablesy	400	$12⅞	12⅞	12⅞	— ⅛
C Cable w	100	180	180	180	
Cdn Can A	z39	$8¾	8¾	8¾	
Cdn Cel	300	485	485	485	+ 5
C Curtis	500	41	41	41	
CE Gas	36300	340	280	325	+45
CG Invest	600	$17⅝	17⅝	17⅝	+ ⅜
C Homestd	2810	410	390	390	—10
C Hydr	700	$5¾	5¾	5¾	
C Imp Bank	4233	$24¾	24⅝	24¾	— ⅛
C Ind Gas	1412	$7⅛	6⅞	7⅛	+ ⅛
CIL	1656	$21⅜	21¼	21¼	— ¼
C Int Pow	100	$11	11	11	
C Lencour	8000	13½	11½	11½	— 2
CLI Pete	1000	18	18	18	+ 1
C Manoir	300	375	365	375	
C Marconi	300	295	290	295	— 5
C Memoial	100	150	150	150	+10
C Merrill	140	270	270	270	
C Ocdental	100	$8⅝	8⅝	8⅝	— ⅛
CP Inve	2210	$14½	14⅜	14½	+ ⅛
CP Inve pr	z91	$28½	28⅜	28⅜	
CP Inve w	6340	130	125	125	— 1
CP Ltd	8560	$14	13¾	13¾	
C Reserve	450	325	325	325	+10
CRenol A p	100	$9½	9½	9½	—2½
Cdn Tire A	959	$39¾	39	39¾	+ ¾
C Uilties	800	$8⅞	8½	8½	— ½
CUtil 6 pr	z15	$61	61	61	
C Util $1.25	402	$17¾	17¼	17¼	+ ½
CWN G 4 pr	z75	$8¾	8¾	8¾	
Canbra	100	255	255	255	— 5
Canron	100	$21	21	21	
Capit Div	700	38	38	38	+ 3
Cara	z25	$6	6	6	
Carl OK	3360	230	225	230	+ 2
Carl OKA p	z40	$18¾	18	18	
Carl OK B p	220	$20¾	20¾	20¾	+ ⅞
Carma D	400	$9½	9½	9½	
Cassiar	130	$6⅛	6⅛	6⅛	+ ⅛
CC Yachts	250	300	300	300	
Celannese	3350	$6½	6⅛	6¼	+ ¼
Ctl Fund A	1200	$11	10⅜	10⅜	— ¼
Chemaloy	4300	239	233	235	— 3
Chib-K	13000	25	23	24	+ 2
Chib M	2000	37	37	37	
Chieftan D	700	$6¼	6⅛	6¼	+ ⅛
Chimo	500	115	115	115	
Chrysler	1725	$14¾	14½	14½	
Coch W	15800	174	170	170	+ 4
Coch-Dun	100	$40	40	40	
Cokfield	100	400	400	400	+10
Coin Lake	3650	23	22	23	+ 1
Coles Book	200	$6¼	6¼	6¼	
Compro	200	275	275	275	
Compr Ap	150	$10¾	10¾	10¾	— ⅜
Cominco	1845	$27¾	27⅜	27½	
Com Cap	500	195	195	195	
C Holiday I	z25	$6	6	6	
CHins A p	482	$23⅝	23½	23½	— ½
Computel	100	355	355	355	+ 5
Conduit A	300	430	425	425	—25
Coniagas	2200	195	175	195	+20
Con Bath	1475	$27	26⅝	26⅝	—
Con Bath w	2010	80	80	80	+ 2
Con Bldg	3000	260	255	255	— 5
Con Fardy	1134	80	80	80	+ 2
C Durham	1000	77	77	77	
C Morisn	1300	165	161	161	— 3
Con Nichol	1000	9½	9½	9½	
Cons Prof	2000	85	84	85	+ 3
C Rambler	z20	270	270	270	
C Rexspar	5000	18	16½	16½	— 3
Con Distrb	4800	$6¾	6⅝	6¾	
Cons Gas	1802	$14⅜	14	14⅜	+ ⅜
Conwest	525	385	375	385	
Cop Fields	1200	115	114	114	— 1
Corby vt	z50	$18⅝	18⅝	18⅝	
Cornat Ind	300	480	480	480	
Cornat pr	z50	$23¼	23¼	23¼	
Corp Food	z10	450	450	450	
Cosek	15700	195	185	195	— 5
Costain R	500	$7⅝	7⅝	7⅝	— ⅜
Costin R w	300	260	260	260	+10
Courvan	2000	13½	13½	13½	
Craigmt	500	485	485	485	+10
Crain R L	300	$10⅛	10	10⅛	+ ⅛
Cstland	1000	19	19	19	+ ½
Farm Mer	100	445	445	445	
Fed Ind Ltd	600	$6	6	6	
Fed Pion	z50	$16¾	16¾	16¾	
Fields S	550	$14⅝	14⅝	14¾	+ ⅜
F Mar	3500	44	41	44	+ 3
Foodcrp L	600	125	120	120	— 5
Foodex S	300	400	395	395	— 5
Ford Cnda	100	$74½	74½	74½	
Francana	400	$12	12	12	+ ⅛
Frobex	7056	21	21	21	
GH Steel	250	$8	7⅞	8	+ ⅜
Gaz 5.40 p	z25	$55	55	55	
Gen Baker	z10	400	400	400	
Gen Distrb	100	$7⅞	7⅞	7⅞	+ ⅜
GMC	180	$43⅝	43⅝	43⅝	— ⅛
Genstar L	950	$17¼	17⅛	17⅛	— ⅛
Gnstar L w	100	$5	5	5	+25
Gnt Masct	2100	93	93	93	+ 3
Giant	11305	$18	17⅝	18	+ 2
Gibraltar	2200	$8	7¾	7¾	— ¼
Glendale	300	350	350	350	— 5
Goldund M	1500	72	65	72	+12
Gozlan	100	$6¾	6¾	6¾	+ ⅜
Granduc	1100	195	191	191	— 9
GL Nickl	700	130	130	130	
GL Paper	200	$20½	20½	20½	
Gt West S	800	$5¼	5	5¼	+ ¼
G West wt	100	120	120	120	
Greb I B	2650	$15	14⅞	15	
Grey G	100	310	310	310	
Greyhnd	z60	$17⅛	16½	16½	
GSW Cl A	200	$5½	5½	5½	
Guar Trst	674	$7	6⅞	6⅞	— ⅛
Gulf Can	3065	$29⅝	29	29	— ¼
Gulfstrem	4000	45	41	41	— 4
Hambro C	500	365	365	365	
H Group	3000	425	425	425	+10
Hardee	2000	100	100	100	+ 2
Harris J S	400	360	355	355	— 5
HWood A	z75	240	240	240	
Hawker S	6887	$5¾	5⅜	5⅝	+ ⅛
Hayes D A	1381	$6½	6¼	6½	+ ⅜
Highmont	z200	93	93	93	
Holinger A	725	$27	25⅜	27	
Home A	1181	$37¾	37¼	37½	
Home B	109	$34½	34½	34½	— ½
Horne Pit	200	300	300	300	—20
H Bramor	312	400	400	400	
Houston O	300	160	160	160	+ 5
Hud Bay A	1140	$18⅞	18⅞	18⅞	+ ⅛
Hud Bay B	650	$18¾	18¾	18¾	+ ¼
H Bay Co	8500	$16¼	15⅞	16¼	+ ¼
HB Oil Gas	2841	$27¼	26½	27	+ ¾
Huron Eri	2600	$21½	21¼	21½	
Husky Oil	1025	$16½	16¼	16½	+ ⅝
Hydra Ex	7450	74	71	74	+ 4
IAC	1160	$15½	15¼	15½	+ ¼
IAC wt	480	280	275	280	—20
Imasco A	4700	$28⅛	27⅞	27⅞	— ⅜
Imasco A p	1072	335	335	335	
Imp Gen	500	390	390	390	+ 5
Imp Gen w	1000	8½	8½	8½	+ ½
Imp Life	z10	$80½	80½	80½	
Imp Oil A	8092	$30¾	30¼	30½	+ ⅜
Indal Can	575	$11	10⅞	10⅞	
Ind Adhes	200	$14¼	14⅛	14¼	
Inland Gas	100	$9	9	9	
Inland G p	150	$11½	11½	11½	+ ⅜
Intrmetco	500	450	450	450	—10
IBM	128	$212½	210	210	— 5
Int Mogul	z30	$6⅞	6¼	6⅞	
Inco	19132	$28	27⅝	28	+ ¾
I Obask	16000	27	24	27	+ 2
Interpool	100	$11½	11½	11½	
Intpr Pipe	1800	$15¼	15	15¼	+ ⅛
Int Pipe w	1300	305	300	300	
Ipsco	550	$16⅜	16	16	— ¼
Inv Grp A	2300	$6¾	6½	6⅝	— ⅛
Inv Grp 5 p	750	$14½	14	14½	+ ½
Iron Bay T	200	475	470	475	+ 5
Irwin T A	1000	245	245	245	
ITL Ind	1000	175	175	175	+ 5
IU Intl	17750	$11¾	11½	11⅝	+ ¼
Ivaco Ind	8000	$13¾	13¾	13¾	+ ¼
Jannock	250	$6	5¾	5¾	
Jannock D	1000	$5¾	5¾	5¾	
Janock 6 p	z25	$62½	62½	62½	
Joliet	1500	24	24	24	
Jonsmith	3000	6½	6	6	— ½
Jorex Ltd	2500	36	35	36	
Joutel	2000	46	46	46	+ 1
Kaiser Re	1200	420	415	420	—15
Kaiser w	6450	195	191	191	— 5
Kam Kotia	4700	94	90	91	+ 2
Kaps Tran	1100	225	225	225	+ 2
Kelsey H	800	$8	7½	8	+ ¼
Kerr Add	5355	$12⅝	12⅜	12⅝	+ ⅜
K Anacon	1000	29	29	29	— 2
KT Mining	1000	6½	6½	6½	+ ½
Koffler A p	100	$8	8	8	+ ¼
Labatt A	625	$22⅝	22½	22½	
Labatt A p	660	$22¾	22½	22½	+ ⅜
Lab Min	300	$29	29	29	+ ¼
Lacanex	700	77	77	77	
Laidlaw T	9600	$5⅞	5¾	5⅞	+ ⅛
LOnt Cem	1400	300	300	300	
L Osu	2000	5	5	5	
L Shore	1516	$6	5⅞	6⅜	+ ⅝
Lambda M	500	150	150	150	+40
Levy A pr	100	$5⅛	5⅛	5⅛	
LLL	12516	230	230	230	
Living w	1500	475	475	475	—25
Lob Co A	1000	$6⅞	6¾	6⅞	
Lob Co B	3085	$6⅞	6¾	6⅞	
Lob Co pr	z71	$25	24⅞	25	
Lob Ltd Ap	z118	$15⅛	15	15⅛	
Lochiel	3200	178	170	178	+ 9
Loeb M	550	325	325	325	
Lost River	3100	325	305	325	— 5
Maclarn A	100	$28	28	28	+ ¼
Mclan H A	z3	$7¼	7¼	7¼	
M Cable	z10	$10⅜	10⅜	10⅜	
MB Ltd	1292	$25½	25	25½	+ 1
Madeline	800	455	450	455	+ 5
Madsn	25500	219	210	213	+ 8

Gold gains continue

TORONTO (CP) — The Toronto stock market's gold index recorded its fifth consecutive gain Friday to hit its highest level since April 22 in light trading.

A strike at the Hayes-Dana Ltd. plant in Thorold, Ont., ended Thursday when autoworkers ratified a three-year contract. Class A stock rose ⅜ to $6½.

Texasgulf said it plans to spend about $1.5 billion over the next five years to expand its natural resource operations and rose ⅝ to $2¼.

MacMillan Bloedel gained 1 to $25½, National Drug ⅞ to $5⅞, Westeel Rosco ¾ to $22, Hudson's Bay Oil ¾ to $27 and Canadian Tire A ¾ to $39¾.

Dome Mines rose 3 to $56, Giant Yellowknife 2 to $1, Sigma ¾ to $35½ and Northgate 65 cent to $5½.

Pan Ocean was up ⅝ to $10⅜, Pan Canadian Pete ½ to $9¾ and Canadian Export Gas 5 cents to $3.25.

Dominion Bridge lost 1 to $2, Gibraltar ¼ to $7¾, Sunningdale ¼ to $6⅛, George Weston ⅜ to $24⅜, and Bell Canada ½ to $42½.

CLOSING AVERAGES

154	Industrials	187.04	+ 1.03
12	Golds	517.57	+14.80
29	Base Metals	80.56	+ 1.12
19	Western oils	183.95	+ 2.18

Volume 1.3 million.

ACTIVE STOCKS

Volume		Close	Change
19,132	Intl Nickel	28	+ ¾
17750	IU Intl	11⅝	+ ¼
14323	Brascan A	13⅞	unch
14001	Texasgulf	28¼	+ ⅜
12470	Geo Weston	24⅜	— ⅜
11710	Shell Can	14	+ ⅛
10700	Na-Churs Int	6¼	+ ¼
10225	Abitibi	11⅞	unch
9600	Laidlaw Tr	5⅞	+ ⅛
8560	Can Pacific	13¾	unch
	Mines and Oils		
36300	Cdn Exp Gas	3.25	+ .45
34000	Silvermaq	.28	— .02
25500	Madsen Red Lk	2.13	+ .08
18000	Pinnacle Pt	.32½	—.00½
16000	Intl Obask	.27	+ .02

GROUP AVERAGES

Banks	284.27	+ 1.87
Beverages	352.31	+ .98
Chemicals	137.87	— .10
Communications	369.23	+ 1.05
Construction mat.	154.25	— .88
Food processing	294.50	— 1.49
General manufacturing	166.61	— .46
Industrial mines	123.25	+ 1.59
Merchandising	348.46	+ .82
Oil refining	222.01	+ 1.39
Paper-forest products	118.06	+ 1.76
Pipelines	162.94	+ .53
Real estate	190.47	+ .39
Steels	227.26	+ 2.51
Trust and loan	220.05	+ .92
Utilities	133.85	— .38
Miscellaneous	124.91	+ .16

Up 12. Down 5.

BOX SCORE

	Fri.	Thurs.
Issues traded	607	617
Advances	237	275
Declines	147	156
Unchanged	223	186
New highs	3	6
New lows	21	24

Gold

LONDON (AP) — Closing gold prices in U.S. dollars an ounce: London — 146.00; Paris — 150.59; Frankfurt — 147.04; Zurich — 146.50; Hong Kong — 144.51; Beirut — 4,678 a kilo.

Silver

Closing spot price in the Victoria area $4.30 U.S. bid and $4.50 asked per troy ounce. Previous day $4.30 and $4.50.

Money

U.S. FUNDS

Purchase price of U.S. funds in Victoria area .9735 with .9740 for travellers cheques and .9635 for coins. Selling rates .9840 for cheques and .9845 for cash.

At Montreal

U.S. dollar	.98 1/50		+1/50
Pound sterling	2.34 14/25		+1/20

At New York

Canadian dollar	1.02 1/50		—1/50
Pound sterling	2.39 3/10		

Nominal selling rates of other monies in Canadian funds: Australia dollar 1.47; Austrian schilling .0550; Bermuda dollar 1.01; Belgium convertible franc .0263; Brazil Cruzeiro .1495; Bulgaria lev .5985; Czechoslovakia crown .1900; China Renminbi .5100; Denmark kroner .1700; France franc .2090; Germany mark .3930; Hungary forint .0417; India rupee .1270; Italy lira .001575; Japan yen .003445; Mexico peso .0793; Netherlands guilder .3810; Norway kroner .1870; Poland zloty .3210; Romania leu .0692; South Africa rand 1.4760; Spain peseta .0175; Sweden kroner .2290; Switzerland franc .3350; United States dollar .9810; United kingdom pound 2.3700; U.S.S.R. ruble 1.30; Venezuela bolivar free .2285; Yugoslavia dinar .0650.

London

LONDON (CP) — Closing stock quotations in new pence unless pounds are indicated: American British Foods 32½, Aglo Am of S. Africa 378, Babcock and Wilcox 54, Barlow Rand 197, Bass Charrington 70, BICC 101, Blyvoor 850, Boots 173, Bowater 131, Brit Am Tob 211½, Brit Assets Trust 38, Brit Leyland 9½, Brit Oxygen 34, Brit Petroleum 366, Broken Hill Prop 397½, Buffels £21⅜, Burmah Oil 296½, Canadian Pac 584½, Cast 69, Charter Cons 141, Cons Gold 204, Courtaulds 99¼, Daggafontein £18, De Beers 230, Distillers 102½, Dunlop 43, F. S. Geduld £21¼, EMI 100, Gen Elec 87¾, Glaxo 298, Grand Metropolitan Hotels 45¾, Gr Unv Strs 127½, Guest Keen 159½, Hawker Siddeley 224½, Hoover 221½, Hudson Bay 935.

ICI 206, Imp Tob 48½, Judge 32, Kloof 14⅛ pounds, Marks and Spencer 154, Metal Box 112½, MIM Holdings 155½, P and O 93½, Phillips 615, Plessey 72, Poseidon 242½, Rank A 174½, Rio Tinto Zinc 142, Roan Consol 365, Sel Trust 290, Second Scott Inv 56¼, Shell T and T 188.

Tanganyika 114, Thomson 138, Thorn 167½, Tube Investments 217, Ultramar 164, Unilever 285¼, Union Corp 272, Val Reef 30 pounds, Vickers 110¾, Western Deep Level 17⅞ pounds, Western Driefontein 36½ pounds, West Mines 77, Woolworth 43½, W. Holding 29¾ pounds, Zambian Anglo 172½, Zambian Copper 55½.

Bonds (in pounds): Brit Transport 39⅞, Brit Cons 16⅝, Exchange 1976 94 13-16, Treasury 08-12 39½, War Loan 23⅞.

The Financial Times industrial index 262.8, up 1.1.

Metals

LONDON — In pounds sterling per metric ton:

			Close	Prev. Close
Copper—Wire bars				
Spot	794	796	784	786
Fwd	811	812	801	802
Sales 5,675 tons.				
Tin—				
Spot	3640	3645	3615	3625
Fwd	3625	3630	3600	3610
Sales 815 tons.				
Lead—				
Spot	227	228	225	226
Fwd	225	225.50	223.50	224
Sales 800 tons.				
Zinc—				
Spot	441	443	450	452
Fwd	442	443	452	453
Sales 3,350 tons.				

Bonds

Street Prices

Day loans — Easy 8%; special call loans—easy 9½%; commercial paper — 11⅛% for 30 days; short Cdn — active up 50 cts; 9¼ Feb. 1-77 100.80-90 yld 8.88; long Cdn—active up 1 pt; 9½ June-94 97¼ yld 9.84; mid Cdn—active up 1 pt; 4½ Sept. 1-83 73¼ yld 8.89; provincials — active up 2 pts; Ont. Hyd 9¾-99 97¼ yld 10.10; corp.—active up 1 pt; Bell 10-96 qted 96¼; U.S. mkt. — active up 1 pt.

Earnings

BBC Realty Investors, six months ended June 30: 1974, $929,000, 63.2 cents a unit; 1973, $372,000, 35.4 cents.

Canadian Curtiss-Wright Ltd., six months ended June 30: 1974, $195,000, four cents a share; 1973, $215,000, no share figure available.

Canadian Utilities Ltd., six months ended June 30: 1974, $11,185,000, 97 cents a share; 1973, $10,874,000, 94 cents.

Can Del Oil Ltd., six months ended June 30: 1974, $1,706,000, 41 cents a share; 1973, $1,253,000, 30 cents.

Dominion-Scottish Investments Ltd., six months ended June 30: 1974, $134,982, eight cents a share; 1973, $130,091, eight cents.

Hardee Farms International Ltd., year ended June 1: 1974, $700,000, 15 cents a share; 1973, $514,000, 11 cents.

Heitman Canadian Realty Investors, six months ended June 30: 1974, $1,230,000, 41 cents a unit; 1973, no comparable figures available.

Laidlaw Transportation Ltd., nine months ended May 31: 1974, $1,959,000, 62.5 cents a share; 1973, $1,606,000, 56.8 cents.

Phoenix Canada Oil Co. Ltd., year ended Dec. 31: 1973, $52,861, 2.61 cents a share; 1972, no comparable figures available.

Slater Steel Industries Ltd., three months ended June 30: 1974, $2,450,856, 91 cents a share; 1973, $910,593, 31 cents.

Texaco Canada Ltd., six months ended June 30: 1974, $30,794,000, $3.16 a share; 1973, $25,152,000, $2.58.

Montreal

CLOSING AVERAGES

65	Industrials	201.09	+ 1.32
13	Utilities	128.01	+ .19
7	Banks	238.09	+ 1.65
8	Papers	116.65	+ 1.28
85	Composite	190.66	+ 1.12

Volume 705,300.

Commodities

	Open	High	Low	Close
Silver — Chicago (per Oz)				
July	4.40.00	4.24.00	4.32.00	
Aug.	4.42.50	4.25.00	4.34.00	
Sept.	4.46.50	4.33.00	4.39.00	
Copper — New York (per 100 lbs.)				
July	85.90	84.20	84.50	
Oct.	86.10	84.90	85.10	
Sept.	86.40	84.30	85.00	
Lumber — Chicago (per 1000 b.f.)				
Sept.	130.50	128.00	130.00	
Nov.	126.50	123.00	125.50	
Jan.	127.50	124.00	126.00	
Pork Bellies — Chicago (per100 lbs.)				
July	53.77	53.77	53.77	
Aug.	52.40	52.40	52.40	
Feb.	57.12	57.12	57.12	
Plywood — Chicago (per 1000 b.f.)				
July	115.00	110.50	111.50	
Sept.	116.30	112.70	112.70	
Nov.	117.50	114.00	114.20	
Jan.	118.90	115.50	115.50	
Mch.	119.00	116.50	116.50	
Gold — Winnipeg (per oz.)				
Jan.	160.00	155.10	155.10	
Apr.	162.25	161.40	161.40	
July	146.60	144.70	144.70	
Oct.	152.90	149.65	149.75	

★ ★ ★

Primary Distribution

The shares of the following companies may be considered as being in primary distribution through the facilities of the Exchange pursuant toa Statement of Material Fact.

e — previously issued shrs.

Noix	12000	20	20	20

MARKET REPORT

Closing quotations for Thursday, July 18, 1974

Quotations supplied by The Canadian Press, Richardson Securities, Pitfield Mackay Ross and Co. Ltd., Merrill Lynch, Royal Securities Ltd., A. E. Ames and Co., Pemberton Securities, McLeod Young, Weir and Co., Dominion Securities Corp., Harris and Partners Ltd., Bongard, Leslie and Co. Ltd., and the Royal Bank of Canada.

Vancouver

VANCOUVER — Prices were up in moderate trading. Volume was 2.3 million.

In the industrials Neonex was unchanged at $2 and E.D.P. was unchanged at .11.

Barrier Reef lost .05 at $4.10 in the mines and Comex was unchanged .41.

In the oils Payette was up .05 at .77, Vangas lost .01 at .07.

Stock	Sales	High	Low	Close	Net Ch'ge
MINES					
Aalen	4200	44	44	44	—1
Accent	3500	7	7	7	
Achron	3500	26	25	25	—3½
Adonis	13000	12	11	12	
Alberni	2500	17	17	17	
Alice Lk	4500	26	26	26	
Anglo Bo	9000	63	55	60	—2
Arcdia	8000	38	36	38	+1
Aringtn	2000	8½	7	8½	
Atlas	7300	22½	22	22	
Avino	5952	40	39	40	—1
Balfour	13000	30	28	29	—1
Barier R	193210	440	400	410	—5
Bath N	27200	152	140	149	—1
Bily Got	6500	11	10½	10½	—2½
B Giant	1000	42	42	42	+8
Boston	500	137	137	137	—3
Brend	2000	20	20	20	
Bmac	1500	34	31	31	—4
Brn Ovrt	3500	7	7	7	+1
Bullion	1000	22	22	22	
BX Dev	1100	130	120	120	—5
Calivd	4000	82	79	82	+4
C Barr	1000	35	35	35	
Crdign	1000	5	5	5	
Caroiin	11300	305	295	300	—10
Casino	4000	27	27	27	
Celtic	3000	14	12	14	—1
Chanda	50	40	40	40	
Charta	4500	23	21	21	—4
Chatex	1000	24	24	24	
Chrmx	248000	44	37	41	
Cinabr	1000	16	16	16	
Citex	1000	6	6	6	—1
Colby	20500	85	82	85	+5
Colt Ltd	21500	38	35	38	+3
Col Mtls	500	14	14	14	
Comet	300	50	50	50	—1
C Bamt	21140	35	30	34	—1
Con Ct Sl	197500	53	44	50	
C Ftn Ch	82400	41	36	38	—4
C Stndrd	9000	9	8	8	+1
Copr Lk	500	14	14	14	
Coralta	31200	125	120	125	+5
Cream	500	19	19	19	
Cree Lk	3500	20	17	20	
Cutlass	7500	40	35	35	—7
Cvpres	34000	150	145	146	—3
Dankoe	4421	250	235	250	+10
Demsy	2000	5	4½	5	
Dol Var	4000	18	18	18	
Dus Mac	500	20	20	20	
Eagle R	1000	7	7	7	
Equat	4000	9	9	9	
Exeter	68500	30	28	29	— ½
Flgstne	14000	6	5	6	
Fosco	1000	20	20	20	
Gbritar	2900	790	775	775	—15
G Gate	2500	41	40	40	—1
Geo Dyn	2000	13	13	13	
Gunn	2000	28	28	28	+2
Gld Rvr	9500	30	28	30	+2
Gen Res	1000	3½	3½	3½	
Granite	1000	9	9	9	+ ½
G N Pete	4000	13	13	13	
Grn Eag	500	14	14	14	
Gsa Res	3075	70	70	70	+1
Henriet	16500	28	25	28	+3
H Merc	4500	20	17	20	
Hi Lode	2500	5	5	5	
Hib Intl	5000	45½	45½	45½	+ ½
Hihawk	1000	12	12	12	+1
Inland	8500	15	12	15	+1
Jason X	4000	5	5	5	
Joy Ind	5900	73	69	73	
Jackpt	5500	12	10	10	—2
Joy Ind	5900	73	60	73	
Kalco	4000	10	10	10	
Laguna	1500	20	20	20	—1
Laura	23000	27	26	27	
Lemac	5000	11	11	11	+ ½
Leisure	8500	56	55	55	+3
Lon Cr	1000	20	20	20	
Lori E	6000	17	15	17	+2
Lornex	625	625	625	625	—15
LP Ind	16400	40	38	40	+3
N Cinch	3000	31	30	30	
Nicola	5500	15	15	15	
Nthair	11000	190	180	180	
Pthfndr	1000	21½	21½	21½	
Peel	1500	7	7	7	
Pegsus	2900	165	160	165	+10
Perry R	1000	133	133	133	—1
Pne Lke	5000	7	7	7	—1
Pyrmid	22500	10	9	9	
QC Exp	2000	24	24	24	—1
Rackla	17000	37	34	35	—2
Rac Ind	13633	59	55	59	+3
Rayore	1500	13	13	13	+2
Rio Plat	13600	80	70	77	—3
Robert	8000	25	20½	25	+6
Sabina	5400	120	115	118	
Seaforh	2000	35	35	35	
Shr Res	300	15	15	15	
Sir City	3000	21	20	20	—1
Sirquik	3000	14	10	14	
S Spring	1500	37	35	37	
S Stndrd	3300	168	160	165	
Skast	4000	14½	14½	14½	— ½
Sonesta	13000	68	67	67	—3
Spartn	2000	8	8	8	
Spectro	16500	20	18	19	+1
Sproat	2000	18	18	18	
Stall Lak	4000	78	75	78	
Tay Rvr	500	16	16	16	+1
Trwest	200	8	8	8	
Torngn	2500	57	55	57	+1
U Hrne	7750	55	46	46	—6
Vally Cu	126	590	590	590	—10
Vntrl	2000	23	23	23	+3
Vestor	2500	100	100	100	+5
Wlcom	1700	134	132	134	—1
W Mines	100	255	255	255	
Whit Rv	2000	10½	10½	10½	+ ½
Ykn Rev	10000	60	57	57	—4
Warrants and Rights					
Balfr Wt	1600	10	10	10	+1
Colby A	3000	35	35	35	
Cfr Wt A	46300	20	15	15	—6
Cux Wt A	11500	14	13	13	—1
Sonsta A	11600	28	25	26	—1
INDUSTRIALS					
BBC Un	300	$11	11	11	
Bnk BC	z54	$23½	22⅝	23½	
Cor Ind	400	485	485	485	
Doman	300	$5¾	5¾	5¾	— ⅛
EDP Ind	3000	11	10	11	
Field	100	$14¾	14¾	14¾	+ ¾
Four Sns	1000	66	66	66	
GN Land	100	78	78	78	
Grouse	100	130	130	130	+10
Hwk Sid	2000	$5¾	5¾	5¾	
Hys Cda	100	325	325	325	—50
Ionarc	2500	52	52	52	
IU Intl	2200	$11¾	11½	11½	
Kaiser	600	415	415	415	
K Dyong	300	145	135	145	+10
Neonex	20000	200	200	200	
Nwmrk	2500	90	90	90	
PWA	40	$7⅝	7⅝	7⅝	— ⅛
Pwa pr a	75	$32	32	32	
Portcm	100	50	50	50	
G Spring	2000	85	85	85	
Trmo P	1500	40	40	40	
Tokar	200	215	215	215	
Uncl bn a	500	205	200	200	
Vnture	2500	30	28	30	
Wdwrd	200	$20⅞	20¾	20¾	
Warrants and Rights					
Bbc Wt	200	150	140	140	
Kasr Wt	700	194	194	194	
OILS					
August	z486	30	30	30	—5
Clonial	8800	110	100	109	+4
Cop Ex	33500	31½	30	31	
Ccseka	6600	195	186	190	—10
Coynex	1900	164	160	160	—5
Davnpt	500	73	73	73	+3
F St Jhn	1000	50	50	50	
Futurty	1500	8	8	8	
Galvstn	18100	125	120	124	
Mtn Stat	5500	45	45	45	
Pytte	57500	70	63	70	+5
Plains P	6400	16	14	14	
Pondry	2550	65	65	65	
Prince	2500	23	23	23	
Rand A	2500	85	85	85	
Seneca	1500	80	75	80	+10
Stampd	5000	70	70	70	+3
Snlite	100	340	340	340	
Vargas	21000	7½	7	7	—1
Wn Wrn	500	30	30	30	
Wms Gd	5000	10	10	10	
Warrants and Rights					
Pyv A	5600	20	17	17	—3

★ ★ ★

Interims

	Bid	Ask			
Abc Res	43	44	Kdhar	13	15
Abella	11	13	Keth Cpr	6½	8
Abl Expl	2	4	Kiglen	1	6
Acplma	10	13	Klmnt	12	—
Actn Res	43	45	Kendl	24	25
Adar Res	7	9	Kery Mn	20	25
Alvija	5	11	Kmo Exp	3	6
Amb Res	10	12	Lntrn Gs	15	—
Ang Wstn	5	—	Lion Mn	21	23
Arin Pac	20	25	Lou Mex	43	51
Aselo Ind	3½	6	Low Vly	1	3½
Athn Mn	7	10	Luck Strk	7	10
Ball Exp	36	38	Manx Pt	11	15
Bart Mn	23	—	Mntl Mn	—	12
Brmstr	45	50	Matdr	15	18
Belmrl	20	—	Mcld Cpr	4	5
Benpl	140	148	Mid Nrth	6	—
Bev Cal	9	10	Miestn	—	21
Bonevl	16	17	Mins Dor	—	50
Boru Mn	32	45	Mis Mn	97	100
Brnt Exp	40	43	Monltr	70	80
Brwstr	54	59	Mnt Grn	12	—
Buckey	—	15	Mt Hyln	3½	5
Cadt Rs	25	40	Nat Lk	2	9
Cn Base	5	8	Nw Dnvr	13	20
Canw Ex	—	41	Nom Mn	51	60
Cardwl	13½	16	Nrth Vly	10½	20
Cedr Cty	50	60	Nrth Tng	15	18
Chingr	13	20	Nrthwn	8	12
Channl	13	20	Norwch	34	37
Clymre	25	30	Olymp	32	34
Coas Int	10	—	Pn Arctc	28	29
Comnd	13½	14	Pnthr	—	20
Conjur	11	14	Petrows	8	18
Cn Altr	5	13	Qstmn	33	35
Cn Cnola	12	15	Radtn	127	150
Cn Cleve	8	—	Rainbo	180	190
Corval	65	70	Rec Slvr	7	12
Cusac In	30	35	Remr Rs	11	14
Darv Rs	15	—	Rch Hill	27	28
Dsher	30	32	Rchwd	40	—
Daws Rn	8	9½	Rmrck	75	80
Datech	15	20	Rio Sier	20	22
Deans	95	115	Robn Ex	12	25
Decade	22	24	Rysl Svr	25	29
Donna	3	6	Sant Sar	51	54
Drchstr	—	10	Sarafn	6	—
Dorita	6	10	Sea Chm	70	83
Drftwd	—	15	Shasta	35	40
Envy Rs	18	20	Scintne	45	46
Ern Expl	8	13	Silmnc	—	20
Espn Cp	35	40	Skyln	48	50
Fortu Is	9	—	Spir Ex	17	19
Gentry	49	50	Strbrd	11	17
Gary Mn	6	12	Strieta	—	9
Gbs Elec	55	58	Stelko	4	7
Geogst	45	—	Swm Lke	30	35
Grn Prx	—	60	Tand Rs	—	100
Gld Valy	18	21	Tanzil	6	—
Grt Bear	42	45	Tap Cpr	40	41
Gulf Titn	45	—	Teknl M	16	20
Grt Wrld	10	15	Thr Ex	35	—
Hertz Ind	50	75	Tik Rs	10	12
Hi Star	25	28	Trnado	9½	10
High Qn	125	140	Twn Rvr	16	17
Hitc Dev	28	30	Un Resc	—	5
Hnd Mn	21	25	Unv Mn	12	15
Hok Expl	59	64	Vnalta	15	20
Hst Vntr	26½	29	Vn Slvr	50	—
Hub Mn	—	16	Wellnd	40	45
Junx Rs	25	28	Wstn Std	2	8
Junpr	25	30	Wstwn	30	32
Kariba	55	57	Yelowst	61	62

Alberta

Stock	Sales	High	Low	Close	Ch'ge
INDUSTRIALS					
Nordex	1500	125	120	125	—5
OILS					
Amalta	5500	10	10	10	—1
New Gate	25000	17	17	17	
Sastex	3215	8	7½	8	—1
MINES					
Duke	500	65	65	65	
Terra	500	375	375	375	—20

Grain

WINNIPEG

	Open	High	Low	Close
Flax—				
Oct.		1109	1094	1104
Nov.		1079	1072	1078
Dec.		1074	1060	1073
Rye—				
Oct.		316	303	305
Dec.		312	298¼	300
May		305	302¼	304½
Oats—				
July		147½		
Barley—				
July		242½		
Rapeseed—				
Sept.		791	785	791
Nov.		766½	763	766½
Jan.		742	741	742
Oct.		737	735	737
Nov.		724724		
Nov.		724	724	724
Dec.		681		

CHICAGO

Wheat	High	Low	Close
July	456½	433	434
September	457	435	412
December	465	445	450
Corn—			
July	348¾	334	341
September	334¼	325	331½
December	320	314	320
Oats—			
July	174¾	170	174¾
September	172¾	168	171¾
December	176	171	173¾
Soybeans—			
July	757	735	745
August	746	730	746
September	746½	739	746½
November	742½	730	742½

Dividends

Grey Goose Corp. Ltd., 7 cents payable Aug. 31; record Aug. 15; xd Aug. 12.

Imperial Life Assurance Co. of Canada, 90 cents payable Oct. 1; record Sept. 5; xd Sept. 2.

Interprovincial Pipe Line Ltd., 30 cents payable Sept. 3; record Aug. 12; xd Aug. 7.

Simpsons Ltd., 5 cents payable Sept. 13; record Aug. 15; xd Aug. 12.

Texaco Canada Ltd., 39 cents payable Aug. 31; record Aug. 12; xd Aug. 7.

Texas Eastern Transmission Corp., 42½ cents U.S. payable Sept. 1; record Aug. 21; xd Aug. 16.

Texasgulf ups prices

NEW YORK (CP) — Texasgulf Inc. announced that it will increase its prices by $8 a long ton for Frash sulphur for delivery to the United States and Eastern Canada effective immediately.

New York

NEW YORK (AP) — Another dose of inflation news turned the stock market weak and listless Friday.

The day started out on an upbeat note with the Dow rising more than three points in the first half hour.

But enthusiasm cooled quickly with the U.S. government report that consumer prices rose at an annual rate of 12 per cent in June.

The market drifted aimlessly through the rest of the session.

Ramada Inns, the most active NYSE issue, was down ½ at $4⅜.

Honeywell fell 7⅝ to $44⅝, Soo Line Railroad 3¼ to $30⅜, Zenith Radio 1⅝ at $18¼, Singer Co. 2 at $24.

Golds turned in a strong showing, spurred by rising bullion prices in world markets.

Homestake Mining climbed ⅝ to $53½ — an all-time high for the issue — in active trading. ASA Ltd. gained 4⅜ at $92¾, Campbell Red Lake 2½ to $42⅝.

Among Canadian issues, Dome Mines jumped 3½ to $57¾, Inco ½ to $28½, Alcan ⅛ to $29⅞, McIntyre ⅛ to $31⅝.

Hiram Walker slumped ⅝ to $45½, Canadian Pacific ⅛ to $14⅛, Massey Ferguson ⅛ to $16⅞. Seagrams closed unchanged at $35.

CLOSING AVERAGES

30	Industrials	787.94	— 1.25
20	Transportation	161.99	+ 1.17
15	Utilities	68.51	+ .45
65	Composite	238.49	+ .41

Volume 11.1 million.

ACTIVE STOCKS

Volume		Close	Change
254300	Ramada Inn	4⅜	— ½
226500	Southn Co	11⅞	— ⅜
124500	Minn Mng	67½	— 2¼
109600	Greyhound	12⅝	— ⅛
108400	Homstk Min	53½	+ 4⅜
101700	Polaroid	29	— 1⅛
84300	Int Tel Tel	19½	+ ⅜
83000	Caesars Wld	4¼	+ ⅛
82000	Fed Nat Mtg	13⅞	+ ⅛
81200	Texaso	24⅜	— ⅜
80100	Singer	24	— 2
78900	Std Oil Cal	25⅛	unch
77700	Tiger Int	11⅝	— ⅛
73100	Caro Pw Lt	13⅝	— ⅛
72900	Xerox Cp	109¼	unch

QUOTATIONS

Alcan	29⅞	Gen Dynam	22¼
Alcoa	48¼	Hilton	13¾
Allied Chem	38	Homestake	52⅜
Allis-Chalm	9	Honeywell	44⅝
Amer Air	8⅞	Inland St	34⅜
Amer Brands	34¼	IBM	217¼
Amer Bcast	24¾	Int Harv	22⅞
Amer Can	26	Int Nick	28¼
Amer Elec P	17⅛	Int Paper	50
Amer Metal	38⅞	Int Tel T	19½
Amer Motors	5⅞	Johns-Mann	17¾
Amer Smelt	19¾	Kaiser Alum	18⅛
Amer Tel T	43¾	Kennecott	32
AMF Inc	14⅝	Kraft	39⅛
Ampex	3⅛	Kresges	32¼
Anaconda	22	Ling-Temco	9⅝
Ashland Oil	19⅜	Litton Indus	6¾
Atl Richfield	84¾	Lockheed	4⅛
Avco	5	Magnavox	4¼
Avon	34⅝	Mattel	2¼
Bell Howel	13½	McDon Doug	14⅜
Bendix	27⅝	Merck	78
Beth Steel	31⅝	Minn M M	67½
Boeing	17⅜	Mobil	38
Boise Casc	14⅞	Monsanto	61½
Borden	18	Mont Ward	26⅛
Borg-Warner	17⅜	Motorola	50⅛
Bristol Myers	52	Nat Cash	31¾
Brunswick	11½	Natomas	52
Burl Indus	21	Newmont	25¼
Burl North	35⅞	Owens-Ill	36¼
Burroughs	98¾	Pac Gas	21¾
Canada Dry	4¼	Pan Am	3⅛
Catrpillr	55½	Penn Cent	1⅞
Celanese	27⅜	Pepsi	53¼
Chase Manhat	36⅛	Phil Morris	53⅜
Ches-Ohio	46½	Phil Pete	45⅝
Chrysler	14¾	Pit Bowes	9⅝
Coca-Cola	97¼	Polaroid	29
Colgate-Palm	25¾	Proc Gam	100⅞
Col Bcast	37⅜	RCA	13½
Comsat	28¾	Rep Steel	24¼
Contrl Data	23	Revlon	52¾
Con Edison	7⅛	Safeway	35⅝
Cons Oil-Gas	6⅜	Safeway	35⅝
Crown Cork	18	Scott Paper	14⅞
Crown Zell	28⅞	Sears Roe	78
Delta Air	17½	Shell Oil	40¾
Disney	39⅜	Singer	24
Dow Chem	65⅛	Sperry	37½
Du Pont	51¾	Stand Cal	25¼
Eastern Air	5⅞	Sun Oil	37¾
East Kodak	93¾	South Pac	30⅛
El Paso	10⅝	Talley Ind	5⅜
Exxon	71½	Teledyne	14⅛
Fair Cam	32½	Telex	2⅞
Fed N Mtge	13⅞	Texaco	24½
Firestone	16	Texas Gulf	28⅞
Ford Mtr	48⅜	TWA	9½
Gen Elec	47¾	Union Carb	41
Gen Foods	23⅛	Union Pac	72
Gen Mtrs	44½	Union Oil	33⅝
Gen Tel E	20⅜	Uniroyal	7⅞
Gen Tire	14½	Utd Air	25¼
Gillette	29⅝	Utd Brands	6⅜
Goodyear	14¾	U.S. Steel	47¼
Greyhound	12⅝	Western Air	10¾
Gulf Oil	19½	Westhouse	29
		Weyerhsr	38¼
		Woolworth	13⅝
		Xerox	9¼
		Zenith	18¼

BOX SCORE

	Fri.	Thurs.
Issues traded	1745	1776
Advances	654	918
Declines	675	511
Unchanged	416	347
New highs	10	17
New lows	87	74

DEMOLITION SALE BAPCO SITE

Bricks, concrete blocks, lumber — 2x12, 3x12, 12x12, 10x14, 10x12, 6x18; sheeting channel iron, I-beams, H-beams, barrels, piping, sprinkler system, folding doors, wood and precast trusses.

MUTUAL EQUIPMENT RENTALS LTD.

LOGGING INSTRUCTOR

Required By

Malaspina College — Vocational Division

Duties: To instruct students in Basic Logging.

Qualifications: The successful applicant will be fully experienced with up-to-date logging methods and equipment.

Salary: $1001 rising to $1320 per month (Presently under review)

Apply To: Before August 2, 1974

The President
Malaspina College
375 Kennedy Street
Nanaimo, B.C.

LEGAL COUNSEL $18,449 to $22,850

Department of Public Services, Yellowknife, N.W.T.

This is a new position. Reporting to the Chief of Legal Services, the successful applicant, as part of a small legal group, will perform varied duties in providing complete legal services to the government of the Northwest Territories. The greatest emphasis will be in commercial law and civil litigation. The position requires at least two years experience in practice.

Candidates must possess a bachelor of law degree, and be eligible for membership in the Northwest Territories or a provincial bar. Knowledge of the Alberta Rules of Court will be an asset.

In the event that no qualified applicants are accepted a recent graduate may be hired at a lower salary and such graduates are invited to apply.

Competition Number 80 2934. Closing date, 2 August, 1974.

Applications including a detailed resume should reach the CHIEF, STAFFING AND MANPOWER DEVELOPMENT, DEPARTMENT OF ADMINISTRATION, GOVERNMENT OF THE NORTHWEST TERRITORIES, YELLOWKNIFE, N.W.T. on or before the closing date listed above.

Parks Superintendent

City of North Vancouver

To manage an expanding parks program in a medium sized, progressive community.

The present Parks Superintendent is planning to retire this year and his replacement will have the full advantage of working with an experienced and knowledgeable man in parks administration.

This position carries an emphasis on practical parks management combining the elements of sound landscape design and maintenance with the proven ability to manage manpower, costs and materials. A clear understanding of park development for an established community is important. This position is also responsible for the administration of the city cemetery.

A knowledge of gardening principles, practices and landscape design with proven experience in managing park recreational facilities and related buildings.

Annual salary $15,168 to $18,240.

Apply in writing to Walter L. Fraser, Personnel Director, City of North Vancouver, 209 West 4th Street, North Vancouver, B.C., by not later than 4:30 p.m., Wednesday, July 31, 1974.

Simpsons-Sears Area

This well built and well maintained home has everything for the growing family. Good sized living room, lovely dining room with built-in buffet, large cheery kitchen with eating bar, plus 3 bedrooms and den. The back garden has fruit trees, raspberry canes and two mature grape vines. There is a wide carport at the side of the house and a separate garage in the rear. Suitable for extra parking of truck, camper or boat. This home won't last long on the market, so phone today for an appointment to view and make an offer on the asking price of

$53,400

JEANNE LUCAS

368-2111 477-1342

MONTREAL TRUST COMPANY

Mutual funds

	Bid	Ask						
Acrofund	104	115	Dom Comp	573	622	Nat Res	401	441
AGF Jap	534	587	Eat Com	1209	1209	Pac Comp	645	
AGF Spec	203		Eat Gr	757	757	Pac Div	459	
All Cdn Cpl	529	575	Eat Inc	435	435	Pac U.S.	301	
All Cdn Div	551	599	Eat Int	524	524	Pac Res	251	
All Cdn N E	335	365	Eat Lev	284	284	Pac Ret	464	
All Cdn Rev Gr	370	402	Eat Ven	268	268	Phn Fnd	1057	1078
All Cdn Ven	278	302	Eat Vik	493	493	Prev Mut	731	799
All Cdn 4000	367	399	GIS Comp	771		Prin Gr	370	406
Amer Gr	407	447	GIS Inc	264	264	Prin Vent	211	232
Ass Inv	533	538	Gr Eq	607	667	Prov Mut	648	708
Can Cum	405	445	Gdn Ent	83	91	Prov Stk	505	552
Can Gr	487	535	Gdn N Amer	277	305	Prud Gr	558	610
Cdn Gas En	1147	1260	Gdn Res En	209	230	Ryfn Inc	499	520
Cdn Inv	436	478	Gdn Sec Inc	971	1067	Rytd Ltd	612	637
Cdn Sag	794	836	Gdn W Eq	438	481	Sav Inv Am	674	741
Cdn Sec Gr	487	535	Int Eng	227	249	Sav Inv Cdn	604	663
Cdn Trust	447	491	Int Gr	483	531	Sav Inv Ret	523	575
Can Fd	913	961	Int Inc	369	405	Taurus	285	313
Can Bd Fd	893	902	Inv Gr	1058	1157	Untd Ac	402	442
Can Int	682	718	Inv Inter	477	522	Utd Ac Ret	444	488
Corp Inv	551	605	Inv Jap Gr	653	714	Utd Amer	117	129
Corp Inv Stk	412	453	Inv Mtge	492	524	Utd Hor	144	158
			Inv Mut	506	553	Utd Pen	270	297
			Inv Ret	499	545	Utd Sec	450	495
			Mut Ac	552	607	Utd Vent	219	241
						Utd Ven Ret	368	404

Merchants take hand in shoplifting battle

By PAUL NICHOLSON
Colonist Correspondent

Some Campbell River merchants are considering taking pictures of convicted shoplifters as they leave the courtroom and circulating the photographs around stores.

Mrs. Dagmar Christensen, who owns Dagmar's Gift Shop, said local merchants are alarmed at the number of shoplifting cases in the area and think fines imposed are not high enough.

Fines of up to $200 have been levied recently against shoplifters in Campbell River provincial court.

In one week, seven persons were arrested for shoplifting — six of them in a Super-Valu store.

Six appeared in provincial court on Monday.

One was fined $100, two were fined $200, three pleaded guilty but were remanded two weeks for a pre-sentencing report, and the lawyer for a seventh said a not guilty plea would be entered and a September trial date was set.

Two local merchants were in the court during the Monday proceedings. One of them was Mrs. Christensen, the other Miss Brigitt Larocque of Brigitt's Deli store.

Both expressed concern over the number of shoplifting cases and said the penalties given were too light.

The $200 fines were the highest Judge Roderick Haig-Brown has handed out in recent months.

Several of the accused people were old age pensioners.

Concerned merchants discussed the problem with RCMP officers recently.

As a result of the meeting, local shopkeepers have started the Campbell River Merchants Shoplifting and Fraud Alert System.

It is a phone system where one merchant calls two others, and each of them calls two more when a suspected shoplifter, or person suspected of passing counterfeit cheques, has been seen in a store.

A call also goes through to the RCMP.

Mrs. Christensen said in a very short time all the merchants are on the lookout for the suspect.

Miss Laroque said Tuesday that Monday was the first time she had ever been in a court.

"Quite frankly, I was very deeply shocked about it," she said. "Half of them are my customers too.

"I'm not happy with the situation. I think the fines should have been stiffer.

"The good Lord gave us 10 commandments, one of which is 'thou shalt not steal'. If you are really starving, our society will look after you.

"I was upset. In fact I was in such a state I was considering selling my shop."

She said a person might expect a "poor slob" to shoplift because he is hungry, but "these people were well dressed and had money to pay the fines.

"Why do they steal $5 items! It makes me sick.

"Years ago people only stole when they were hungry, but now it has become a habit."

Mrs. Christensen said the merchants had to get into the shoplifting problem. "Either that or throw up their hands and forget it and sell out," she said. "We have to regularly put an appearance in court to let the people see us."

She said some merchants had considered taking pictures of convicted shoplifters as they left the courtroom to circulate around the stores.

Mrs. Christensen also said she would like to see the judge include in the sentences the cost for security guards.

"It costs $16 to hire a store detective for an afternoon."

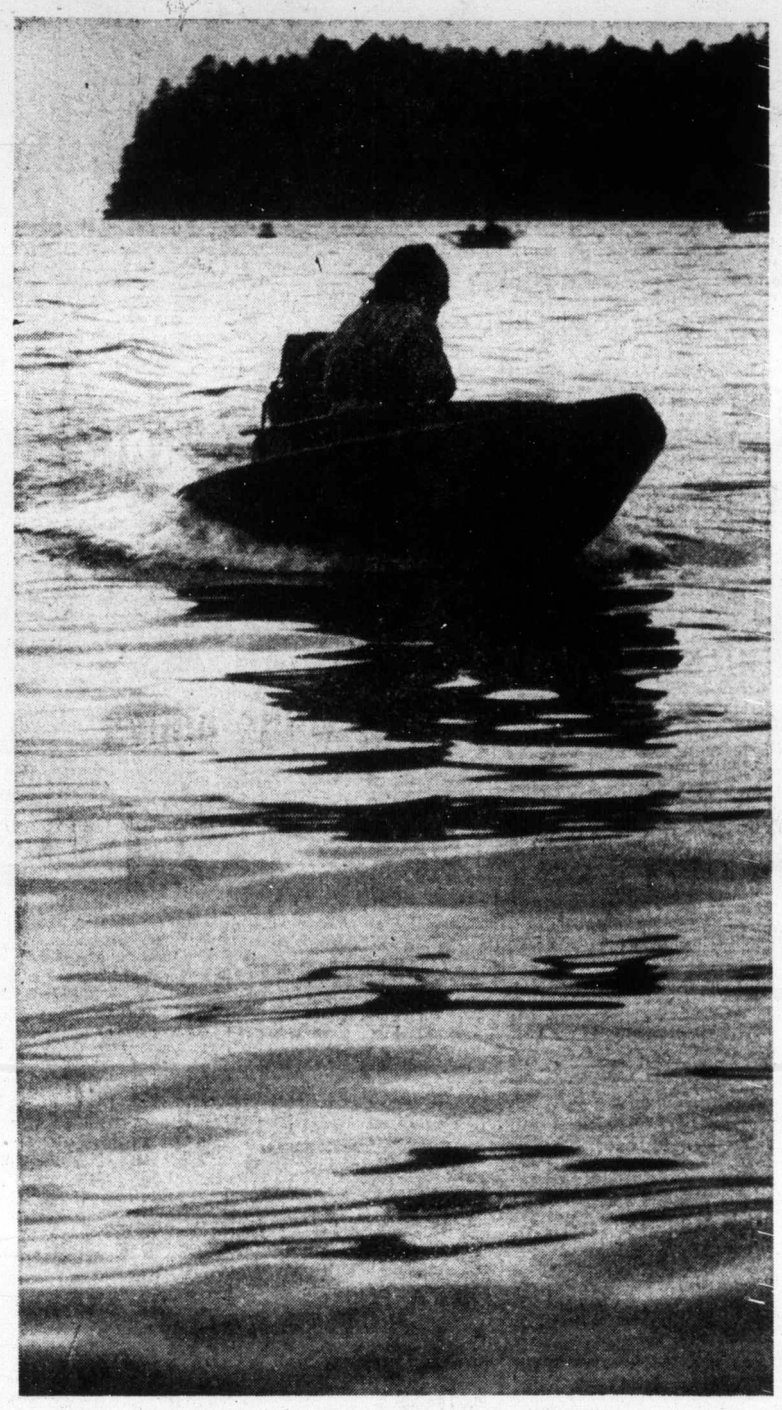

Junior winner Wayne Ingham, 13, Nanaimo

Bathtub kidnapping marks race fever

NANAIMO — A frantic search was on in Nanaimo Friday for a missing bathtub.

The tub belongs to RCMP constable John Faux, who entered it in Sunday's big race under a local radio station's sponsorship.

His colleagues, who also entered their tub under the RCMP banner, are victims of "unfounded" suspicion.

Faux, who will pilot the tub entered by CHUB, reported it missing at noon Friday.

He said he was working on it during the morning but left it in his carport to pick up some parts which had arrived in Nanaimo. When he returned, about 30 minutes later, the tub was missing.

Several members of the crew were contacted and all denied any knowledge of the tub's whereabouts.

Faux and Larry Thomas, a staff member at the radio station, expressed the theory that the tub had been "kidnapped" by other RCMP members. The police force has emerged as an arch rival of the radio station crew in the race.

But all members of the police force denied having anything to do with the loss of the tub, and offered to investigate and find it before race time — if possible.

The missing boat was found at the back door of the RCMP station in Nanaimo Friday night. Police issued no details on its reappearance.

However, the Saanich Police department's tub was reported missing Friday afternoon.

The third police department entering the bathtub race is Victoria City. Their tub was reportedly still securely wired to the top of a trailer.

Meantime, the bathtub fever is hitting the city again, and this year it appears to be a particularly heavy outbreak.

Friday, the city was bulging at the seams and accommodation in hotels, motels and marinas was jammed to capacity.

Bathtub Society headquarters reported late Friday that nearly 190 entries had been officially registered for sunday's race.

This surpasses the total entry of 183 last year, but falls short of the 300 entries hoped for by the society.

Repair and work facilities at every marina and shipyard in town were busy as crewmen made last-minute adjustments to their racing machines.

Today's activities will consist of the parade of bathtubs in the harbor, followed by presentation of awards on a barge in front of Georgia Park. This will be followed by the mayor's race in which Mayor Frank Ney will challenge his counterparts from Vancouver and Williams Lake.

Several private challenges will be run off in the harbor during late afternoon.

The weather outlook for the race Sunday is good. The forecast calls for clear skies and winds not exceeding 20 miles per hour.

As usual, the race will finish at Kitsilano Beach, Vancouver.

In the junior bathtub race Wednesday night the winner was Wayne Ingham, 13, of Nanaimo. He outraced seven other tubbers finishing the five-lap slalom course in nine minutes and five seconds.

Matter referred to penitentiary authorities

Ostler views with caution inmates' list of problems

By BRUCE LOWTHER
Colonist Reporter

Prisoners in Wilkinson Road provincial jail in Saanich while awaiting trial staged a sit-down of more than two hours Wednesday night to support claim they are being held illegally, jail director S. A. L. Hamblin disclosed Friday.

Hamblin issued a detailed answer to several complaints, some of which were voiced during the week in Victoria Provincial Court, where Judge William Ostler said Friday he felt the prisoners had decided to keep protesting to him.

Ostler also asked prosecutor Gordon Macdonald to bring the complaints "to the attention of (provincial) correctional authorities" but added the public should remember such issues had two sides.

Staff talked

Hamblin and other sources said the sit-down lasted from 11 p.m. Wednesday to 1:20 a.m. Thursday. Eleven inmates awaiting trial refused to leave their TV room and discussed grievances with staff until three went back to their cells and the other eight were taken to the jail's segregation cells.

The director said the eight continued talking until about 5 a.m. and all were back in their regular cells by 9:30 a.m. He said there was no struggle at any time and no one was hurt.

The story began Tuesday before Ostler when Stephen Gordon Higden, 22, complained of "lousy food" at both the Victoria and Wilkinson jails. He has since made $1,500 bail on a charge of possession of LSD for the purpose of trafficking.

Thursday, David Michael Henderson, 21, voiced general complaints after he was sentenced to eight months in jail for attempted break-in and John Edward Annable said he was "in the dungeon" pending a trial next week in Nanaimo on a break-in charge.

Less rights

Friday, Dennis Grant Laverty, 23, who has not raised $6,000 bail on a charge of possession of a controlled drug for the purpose of trafficking, said those awaiting trial "are innocent until proven guilty . . . yet we get less rights than people that are guilty."

Michael Lalain, 30, held in custody on a narcotics conspiracy charge, told Ostler about Wilkinson jail: "I know that there's not much you can do about it. But conditions are bad. There's trouble- . . . something ought to be done."

All five of the protesting inmates were or are confined in a 20-cell east block of the jail which is used solely for persons awaiting trial. Such persons must appear in court on routine remands once each eight days and all but Henderson were on these remands.

Laverty began by saying that "we don't have any rights . . . I can't get phone calls to my lawyer . . . I can't see a doctor. We got locked in the dungeon out there on Wednesday night. I couldn't see the doctor Thursday. A lot of people couldn't get a prescription Thursday.

40 per cent

Eileen Bevan — P.22. McCart-

"It has been proven that 40 per cent our of 100 at Wilkinson Road are found innocent when we get into court. A lot of us aren't guilty and yet we get less rights than people that are guilty."

Laverty also said that "we can't get visits . . . a lot of people are screaming at the same time" because present visits are on either side of glass.

Ostler said "I have no doubt there may be some substance" to the stories he had heard during the week but he also had no doubt there was another side to the story. In addition, he had no power to act while corrections authorities did.

The judge said as well that "I've no doubt you talked it up among yourselves and there's an agreement that you will bring these matters to the attention of the court." The best thing, he said, was for inmates to ask their lawyers to see the authorities.

"Without hearing their side of it, it gives the public perhaps an unfair impression. There may be a reason why you are put in what you call the dungeon. I don't know.

Steps needed

"Sometimes prisoners are recalcitrant and difficult and the authorities have to take steps. If there are legitimate complaints about (improper conditions at) the jail, then of course the matter should be looked into.

"I will ask the prosecutor to bring to the attention of the corrections people complaints that have been voiced in court . . . I do add the caution to people who are listening to these complaints that there is always another side. People should remember that."

Hamblin gave that other side in a statement issued about an hour later.

He said prisoners awaiting trial were removed to a newly-renovated block about three weeks ago. It has 20 single cells which can be converted to double use but have not yet been. They are on two tiers with connecting steps in an area used as a large day room.

Hamblin
. . . 'no struggle'

This room has a TV set and games. At first, the rules were the TV went off at 10 p.m. and cell lights went out at 10:30 but this was extended to 11 p.m. and 11:30 about two weeks ago, reportedly in answer to a request from inmates.

Eleven inmates refused to leave the day room at 11 p.m. Wednesday, telling the staff "they were busy putting together some grievances."

Hamblin said "the main one seemed to be they had to wait many months on occasion before their cases come to court . . . they were innocent until proven guilty and therefore they are being held illegally."

The director explained courts set bail or deny it, then inmates are delivered to jail on signed remand or committal papers.

Acquiesced

Talks continued to 1:20 a.m. with the staff at first suggesting the problems be submitted to Hamblin Thursday morning. Finally, the staff said other prisoners in the section should be allowed to sleep.

The 11 were told to return to their cells or be moved to the nearby segregation area, which had not been used for several months. Three gave up then.

The other eight were taken without struggle to the segregation area and continued talking until about 5 a.m. All were returned to their cells by 9:30.

Answering other complaints, Hamblin said:

● Prisoners awaiting trial had to be taken some distance to a phone before the renovated block was used. Now, there is a phone in an office a few steps away. In addition, "I want to point out phones have never been denied. We're concerned with their eventual rehabilitation and we can't do it anyway."

● Laverty made one phone call in June and five in July.

Doctor visits

● A doctor visits the jail twice a week.

● "I have never received complaints about the food" and, in fact, special purchases of health food were made in downtown Victoria to meet inmates' requests.

● Visiting is under maximum security now but a room is planned in the near future where inmates and visitors can share individual tables with no glass between them.

● Newspapers and TV newscasts are not censored. Subscriptions to newspapers from as far away as Montreal are arranged through the central jail office.

● "The block is clean There's lots of light there."

● Prisoners awaiting trial are getting "one privilege they never even asked for — we've purchased some electric kettles and we're buying hot chocolate, coffee, Coffee Mate and sugar so they can make their own."

Wallace willing to give up helm

By HUBERT BEYER
Colonist Reporter

Scott Wallace said Friday he will resign as provincial leader of the Progressive Conservative Party if asked to do so by a majority of the party's board of directors at a meeting in Vancouver next Saturday.

"They can't fire me, but I would listen very carefully to whatever recommendation they make," Wallace said in a telephone interview from Terrace.

Wallace, who is completing a five-day tour of central B.C. to drum up support for his concept of forming a unity party, said he's going into next Saturday's meeting "with an open mind and without preconceived notions."

"I know that certain members of the board of directors, including the president (Anthony Saunders), will be critical of the actions I have taken and statements I have made and my aim will be to explain my position," Wallace said.

He added that he isn't asking for a vote of confidence from the directors.

It isn't the first time that Wallace's political life as party leader has been at stake.

Last spring he demanded and received a unanimous vote of confidence from the directors shortly after he made public his attempts to form a unity party.

Wallace now says his reaction at that time had been a bit hasty. When his disclosure of meetings between himself and Liberal and Socred MLAs was met with utter silence from his party's board of directors, "I assumed wrongly that my actions weren't backed by the party," he said.

Whether asking for support or not, Wallace appears to be getting it from various constituency associations.

His own Oak Bay Progressive Conservative Association Thursday night unanimously supported his actions to unite B.C.'s free enterprise parties.

A similar resolution was carried Wednesday in Prince George, and Wallace emphasized that resolution was approved "long after I had left the meeting."

Of his trip, Wallace said he found confusion regarding his attempts to form a unity party.

"The people don't completely understand what the concept is. They feel the parties should get together, but they don't clearly understand the concept of abandoning party labels," he said.

Wherever he goes, he added, people seem to agree it will be impossible to defeat the NDP government as long as there are three opposition parties.

Commenting on the resolutions by the two constituency associations supporting his actions, Wallace said he didn't think that would help him at next Saturday's meeting.

"All it indicates is that people want me to explore the possibilities of creating a unity party without obligations," he said.

Social Credit leader William Bennett and the president of the B.C. Conservative party, Anthony Saunders, will meet in Vancouver next week to discuss their parties.

Neither would say when they will meet. Bennett said the topics of discussion would range from provincial affairs to federal-provincial co-operation.

"I'll be glad to talk about it when it's over," he said.

We have been let down—IWA man

By STEPHEN BREWER
Colonist Reporter

The 32,000 rank-and-file coastal members of the International Woodworkers of America have been betrayed by their negotiating committee, a Victoria IWA member charged Friday.

"There's a very strong feeling among the membership that they've been let down," Art Casson, local 1-118 secretary, said in a telephone interview.

He had earlier charged "the problem with the IWA negotiations this year is . . . that chief negotiator Jack Munro and his sidekick, Sid Thompson, have not kept faith with the membership."

Casson, also IWA plant chairman at Victoria's B.C. Forest Products plywood mill, said members of the nine coast locals involved in the dispute had given Munro instructions to negotiate for an across-the-board pay boost of $1 an hour.

But the committee allowed Forst Industrial Relations, which negotiates for the industry, to "pull the wool over their eyes" with a 12½ per cent increase with a minimum guaranteed of 65 cents, Casson said.

The package offered by F.I.R. "meant that a few would get the maximum, but the majority would get the minimum," he charged, adding "of course, the negotiating committee themselves are in the former category."

After the committee failed to "sell this inferior package to the membership," it went back into negotiations to try to get a more acceptable package, Casson said.

"Instead, they again allowed themselves to be led by the nose by F.I.R. when they accepted another 23 cents for the tradesmen . . . in order to help F.I.R. settle (its) problems with the pulp unions."

The local secretary also criticized negotiators for failing to work on improving the pension scheme in effect in the forest industry, saying the latest F.I.R. offer — now being voted on by the union membership — made no reference to pensions.

"At present, the rank and file member receives $5 per month per year of service, paid for by the company," Casson said, "while the full-time (union) officers receive $15 per month per year of service, paid for by the guy on the job.

"When it comes to pensions, I think we should all be on the same level."

Casson said he hoped the contract proposal now being considered by the coast locals would be rejected.

"Personally, I'd like to see the thing go down . . . but that may be too much to hope for," he added.

He said he would have more hope of a rejection vote if a point of view other than that presented by the negotiators had been given a chance of being put before union workers.

Meanwhile, talks between IWA locals in the southern interior and the Interior Forest Relations Association bogged down Friday, reports from Kelowna said.

Sources close to the bargaining said talks became deadlocked over two issues; logging contractors and subcontractors and wage rate revisions for sawmill workers.

The union wants the contractors and sub-contractors in the union, an IWA spokesman said, and the companies have refused to match rate revisions offered to coast sawmill workers.

Final

TELEPHONE 383-4111
CLASSIFIED 386-2121

The Daily Colonist.

Vancouver Island's Leading Newspaper Since 1858

Sunny, high 70

Weather Details On Page 2

No. 43 – 116th Year

VICTORIA, BRITISH COLUMBIA, SATURDAY, JULY 20, 1974

15 CENTS DAILY
20 CENTS SUNDAY

Turks invade Cyprus by sea, air

United Press International

Turkey began invading Cyprus by air and sea today to protect the Mediterranean island's Turkish minority from a militant Greek Cypriot government which seized power in a bloody coup five days ago.

By doing so, Turkey risked war with Greece and the ire of the United States and other world powers which had been trying to avert an armed conflict over the pivotal island in a week of frantic diplomacy.

Explosions along with rifle and cannon fire were heard in the Cypriot capital of Nicosia. The invasion was apparently staged by Turkish seaborne troops on Cyprus' northern coast near the port city of Kyrenia, but paratroopers reportedly landed elsewhere.

● Comparison of armed forces with Greece favors Turkey. Page 3

Associated Press reported that Turkish paratroops dropped into the Turkish quarter of Nicosia this morning as sporadic fighting broke out along the line that separates the Greek and Turkish communities. Canadians are among United Nations forces normally patrolling that line.

The Turkish naval command broadcast a list of areas around the Cyprus coast which would be dangerous for shipping. It added that the Cypriot ports of Limassol and Larnaca would be open to U.S. and British vessels.

Turkish air force planes zoomed over Nicosia and citizens in the capital began moving to protect themselves.

"I can see the Turkish paratroops landing," reported housewife Mrs. Andreas Hadjipapas, a Greek Cypriot living in Nicosia. "I'm taking the children and we are fleeing."

The Turkish Cypriot radio station Bayrak, monitored in the Turkish capital of Ankara, said Turkish troops had landed in Cyprus at 5 a.m. and reported that fighting had broken out in Nicosia.

The Greek Cypriot radio said Turkish bombers hit police stations and positions occupied by the Cypriot National Guard following Monday's coup. The radio said the Greek Cypriots fired back at the planes.

Turkish Prime Minister Bulent Ecevit announced the start of the invasion in Ankara after a series of all-night meetings with Joseph Sisco, the top American trouble-shooter dispatched to the area by President Nixon.

Continued on Page 2

Soviet forces on alert, Canadians stay at posts

AP, CP

As the Soviet Union placed seven airborne divisions on alert as a move in support of the Turks in the Cyprus crisis, a Canadian external affairs department spokesman said in Ottawa that Canada "will not take any unilateral action" on whether to pull its men from the United Nations peacekeeping force on the island.

Describing the situation as "serious and potentially dangerous," the spokesman said a decision on the future of the 2,187-man UN force, which includes 486 Canadians, will have to come from the UN Security Council.

"As long as the UN peacekeeping force remains in Cyprus, we'll remain," he said.

The Soviet alert, which sources indicated may involve up to 50,000 men in the western and southern part of the Soviet Union, was interpreted by the United States as a diplomatic maneouvre in support of the invading Turkish forces.

There was no word that Russian transport planes were being prepared to carry the paratroops anywhere.

Unlike a similar Soviet alert at the height of last October's Mideast war, the U.S. did not respond this time with an alert of U.S. forces, although some of the U.S. 6th Fleet units were ordered to move toward Cyprus in case U.S. citizens have to be evacuated.

Seven 6th Fleet warships, headed by the carrier Forrestal, have been holding station south of Crete, at least a day's sale from Cyprus, for several days as the crisis on the island developed.

One U.S. official said, on learning of the Turkish landing, "Obviously we are trying not to get involved."

He noted that the British are present on the island and clearly suggested that U.S. officials are hopeful that Britain will take the lead in any measures to quiet the situation.

British sources said British troops were at the ready at Nicosia airport, apparently to prevent Turkish planes from landing.

The Turkish planes flew over the city at medium height, British air sources said.

British Lightning fighters roared into the sky from the RAF base at Akrotiri to keep watch on the Turkish fleet and form a defensive umbrella over their own base.

Meanwhile, in Greece armored units and anti-tank batteries crossed the River Neste in Macedonia Friday heading for the border with Turkey in the northeast, a reliable source here reported.

Continued on Page 2

Key players in Mediterranean crisis

Turkey's Ecevit
. . . no time to talk

Cyprus' Sampson
. . . former terrorist

Greece's Gizikis
. . . coup insigator?

Deposed Makarios
. . . 'a real tragedy'

Franco worse, steps down temporarily

MADRID (UPI) — Francisco Franco, 81, the "caudillo" of Spain who seized power in one of the most ferocious civil conflicts of the 20th century and held it for 35 years, fell seriously ill Friday and turned over his post temporarily to his successor, Prince Juan Carlos.

Juan Carlos
. . . 'prince of Spain'

Franco was reported hemorrhaging internally and his condition, which had been described in optimistic terms Thursday, was reported serious.

On his hospital bed, he signed a decree temporarily transferring power to Juan Carlos under a law describing the 36-year-old grandson of Spain's last ruling monarch as "the prince of Spain."

Franco had been reported recovering Thursday from the circulatory ailment phlebitis. But Friday his condition suddenly worsened and he began bleeding internally and from the mouth.

A government spokesman said Franco suffered a hemorrhage in his stomach and intestines Friday morning and it kept recurring throughout the day.

"He is in serious condition," the official said. "He is conscious and has been receiving visitors, but he is not worsening at this time."

A medical bulletin at 8:30 p.m. said Franco was vomiting blood, but that the condition had been contained. His general physical condition was within "normal limits," the bulletin said.

Franco, a third-ranking army general at the beginning of the Spanish civil war in 1936, became the ruler of Spain three years later after a violent civil conflict which unleashed as much political passion throughout the world as Vietnam did three decades later.

Inside

Island dentists may go on road —Page 5

Ottawa 'ignored' offences on BCR —Page 6

Sunburn Derby prospects good —King Fisherman 11

Bridge	29
Church	20
Classified	26-38
Comics	21
Crossword	30
Entertainment	22, 23
Family	18, 19
Finance	8-10
King Fisherman	11
Marine calendar	5
Names in the news	16
Provincial court	5
Sport	12-14
Television	27

Series of floods affect 700,000

NEW DELHI (Reuter) — About 70,000 people have been left homeless and a further 700,000 affected by floods in Assam in north-eastern India, reports indicated Friday. Crops over hundreds of square miles have been damaged by the third round of floods since the monsoon season began last month.

Electricity rate hike 'exorbitant'

Anderson charges Hydro bungled

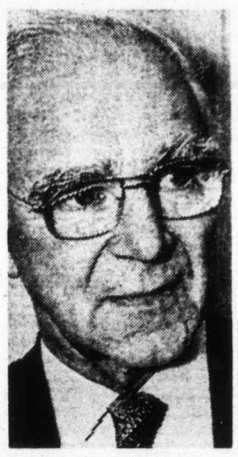

Cass-Beggs
. . . 'operating costs'

There should be a full-scale inquiry into the financial administration of B.C. Hydro in light of "exorbitant" increases in electric rates, Liberal leader David Anderson said Friday.

Hydro announced Friday that electricity rates would increase next month from up to 20 per cent for residential customers to about 70 per cent for bulk power users.

The Liberal leader said Premier Barrett had indicated until now that rising costs faced by the crown corporation in providing electricity would not be passed along to the household consumer.

Because of the size of the increases, Hydro can't blame it on inflation or an increase in costs, he said, adding it is more likely a question of mismanagement, waste and inefficiency on the part of Hydro chairman David Cass-Beggs.

"So clearly things must be infinitely worse in B.C. Hydro in terms of administration, in terms of operations, than we ever envisaged," Anderson said.

Hydro said that for about 78 per cent of its residential customers, the increase will amount to less than $3 a month. For customers who are at the monthly minimum level of 66 kilowatt-hours or less, the increase will be about 40 cents.

Cass-Beggs said increased costs of financing, construction and operations were the reasons for the rate increase.

"In addition to higher wages and salaries, material costs and interest rates, we have been faced with heavy increases in fuel costs," he said.

But Anderson suggested that Cass-Beggs himself is partly to blame for the increase.

"Mr. Cass-Beggs' appointment was a political one and the time has now come to determine whether that political appointment was in the best interest of the British Columbia consumer or whether we are paying substantially more than necessary due to inadequate administration," Anderson said.

He added that after the Liberal government replaced Cass-Beggs as chief officer of Saskatchewan's hydro operation, "the financial situation of the corporation improved dramatically."

Social Credit energy critic Ed Smith (North Peace River) wasn't available for

Continued on Page 2

Nixon panel adviser urges impeachment

WASHINGTON (UPI) — Special counsel John Doar, placing proposed impeachment articles before the U.S. House judiciary committee, declared Friday he believes President Nixon must be impeached and tried for the "enormous crime" of subverting the constitution in the Watergate scandals and other presidential conduct.

Concluding a six-month investigation in a presentation described by some committee members as "impassioned," Doar said that after examining the voluminous evidence, "reasonable men acting reasonably would find the president guilty."

Prompt opposition to Doar's advocacy of impeachment was voiced by some members who thought Doar — as counsel for the committee's Democratic majority — should be neutral.

At Nixon's San Clemente, Calif., estate, Press Secretary Ronald Ziegler called the proceedings a "kangaroo court" and characterized Doar as "a radical."

Committee members said Doar's presentation was endorsed virtually phrase for phrase by the committee's chief Republican counsel, Albert Jenner.

Doar
. . . 'enormous crime'

Doar proposed on behalf of his staff a set of four articles of impeachment that charge Nixon with complicity in the Watergate break-in and coverup, "abuse of presidential powers," refusal to comply with congressional subpoenas and "wilfull tax evasion."

In addition, four other sets of proposed articles containing various suggestions by six Democratic committee members were laid before the committee. The sets contained the same points as the staff's but in addition some cited as impeachable offenses Nixon's conduct in the milk fund and ITT cases, the firing of the original special Watergate prosecutor, Archibald Cox, the domestic wiretapping program and the clandestine bombing of Cambodia.

In a supporting statement for its proposed article charging Nixon with Watergate crimes, Doar's staff cited nine acts in the break-in and coverup conspiracies and said, "For all this, Richard M. Nixon is personally and directly responsible."

Under its "abuse of power" article it said "the pattern of conduct has been at the direction of Richard M. Nixon and on his behalf, acting both personally and directly, and through his personal agents at the seat of government and their immediate subordinates."

The conduct referred to include the domestic wiretap plan, use of federal agencies to reward friends and punish

Continued on Page 2

Tanaka coming to see Trudeau

OTTAWA (UPI) — Japanese Prime Minister Kakuei Tanaka will visit Canada for three days beginning Sept. 23, Prime Minister Trudeau said Friday.

—AP

Smash-and-duck raid

Two security guards duck as striking bus drivers smash glass doors of AC Transit District headquarters in Oakland, Calif., Friday. Strikers invaded building demanding to talk with general manager Alan Bingham. Twenty-day strike has caused massive tie-ups.

No backing for Horner on ouster

EDMONTON (CP) — A random survey of six of Alberta's 19 Conservative MPs has failed to turn up support for Jack Horner's demand that party leader Robert Stanfield step down.

Horner, MP for Crowfoot and known as a party maverick, last Saturday said Stanfield "took some calculated risks" in advocating wage and price controls, and refusing to let Leonard Jones run in Moncton. In view of this, Stanfield should suffer the penalty and step down as leader.

"I have great respect for Mr. Stanfield as a leader and we owe him the courtesy as a leader to give us his own opinion," said Ken Hurlburt, MP for Lethbridge.

Marcel Lambert, MP for Edmonton West, said he has full confidence in Stanfield's leadership and that Horner "is speaking for himself."

Doc hangs up bag at 100

SPRINGFIELD, Ill. (AP) — Dr. Tolbert Hill has treated his last patient and let his medical licence expire. He is 100.

Hill tried to end his practice in 1955, the year his wife died.

But since no other doctor practises in Athens, a central Illinois community of 1,000, he continued to see some patients until earlier this year.

"You're not going to get a young doctor who wants to practise in a crossroads like this anymore," Hill said in an interview.

Hill said he has delivered approximately 2,500 babies in his 76-year career.

Hill says he is enjoying his retirement. But he mused: "Old age is no fun. You lose your hearing and can't appreciate the rustle of a silk skirt anymore."

Merchants take hand in shoplifting battle

By PAUL NICHOLSON
Colonist Correspondent

Some Campbell River merchants are considering taking pictures of convicted shoplifters as they leave the courtroom and circulating the photographs around stores.

Mrs. Dagmar Christensen, who owns Dagmar's Gift Shop, said local merchants are alarmed at the number of shoplifting cases in the area and think fines imposed are not high enough.

Fines of up to $200 have been levied recently against shoplifters in Campbell River provincial court.

In one week, seven persons were arrested for shoplifting — six of them in a Super-Valu store.

Six appeared in provincial court on Monday.

One was fined $100, two were fined $200, three pleaded guilty but were remanded two weeks for a pre-sentencing report, and the lawyer for a seventh said a not guilty plea would be entered and a September trial date was set.

Two local merchants were in the court during the Monday proceedings. One of them was Mrs. Christensen, the other Brigitt Larocque of Brigitt's Deli store.

Both expressed concern over the number of shoplifting cases and said the penalties given were too light.

The $200 fines were the highest Judge Roderick Haig-Brown has handed out in recent months.

Several of the accused people were old age pensioners.

Concerned merchants discussed the problem with RCMP officers recently.

As a result of the meeting, local shopkeepers have started the Campbell River Merchants Shoplifting and Fraud Alert System.

It is a phone system where one merchant calls two others, and each of them calls two more when a suspected shoplifter, or person suspected of passing counterfeit cheques, has been seen in a store.

A call also goes through to the RCMP.

Mrs. Christensen said in a very short time all the merchants are on the lookout for the suspect.

Miss Laroque said Tuesday that Monday was the first time she had ever been in a court.

"Quite frankly I was very deeply shocked about it," she said. "Half of them are my customers too.

"I'm not happy with the situation. I think the fines should have been stiffer.

"The good Lord gave us 10 commandments, one of which is 'thou shalt not steal'. If you are really starving, our society will look after you.

"I was upset. In fact I was in such a state I was considering selling my shop."

She said a person might expect a "poor slob" to shoplift because he is hungry, but "these people were well dressed and had money to pay the fines.

"Why do they steal $5 items! It makes me sick.

"Years ago people only stole when they were hungry, but now it has become a habit."

Mrs. Christensen said the merchants had to get into the shoplifting problem. "Either that or throw up their hands and forget it and sell out," she said. "We have to regularly put an appearance in court to let the people see us."

She said some merchants had considered taking pictures of convicted shoplifters as they left the courtroom to circulate around the stores.

Mrs. Christensen also said she would like to see the judge include in the sentences the cost for security guards.

"It costs $16 to hire a store detective for an afternoon."

Clack on waterfront visit

Clack report pow-wow overdue

Inner harbor brew due to shed steam

By JON FERRY
Colonist Reporter

As the weather clears, it looks as if the action over Victoria's Inner Harbor will warm up too, now that the provincial cabinet has a chance to mull over special consultant Rod Clack's report on waterfront development.

Clack said in an interview from Ottawa Friday his report was sent to the B.C. government at the end of June.

But he said it probably hadn't been discussed by the cabinet because Resources Minister Robert Williams, the cabinet's environment and land use committee chairman, had been in Europe.

Clack was on loan to the province from the National Capital Commission in Ottawa, where he is assistant general manager and planning director.

He said in the telephone interview he had not recommended setting up a provincial capital commission to govern Inner Harbor development, as had earlier been anticipated by some observers.

His concern was primarily with waterfront land usage, although he had suggested alternative ways his land-use blueprint could be controlled, he added.

Williams himself could not be contacted Friday but a government spokesman said the cabinet would likely discuss Clack's report next week.

While demolition work continues to prepare the Bapco Paint site at Laurel Point for CIL Properties' proposed hotel-apartment complex, plans and counter-plans for the Wharf Street shoreline have remained locked under the provincial government's development freeze imposed in April.

The month that followed the cabinet's exhaustive June public hearing on waterfront development has seen city aldermen resting, more than a trifle embittered, on the sidelines.

They, like the eager developers, have been waiting for Clack to make his report — and for that report to be discussed by the cabinet's environment and land use committee.

Clack is the former city of Victoria planner who helped design Bastion and Centennial Squares.

He was called in by the cabinet to set the development keel straight after a jurisdictional snarl between the province and the city.

The provincial government moved in to freeze shoreline development between the Causeway and Johnson Street Bridge after an exasperated city council had approved the sale of the controversial Reid Property on Wharf to Commonwealth Holiday Inns of Canada Ltd. The province bought the property for $1.7 million.

Wosk
. . . no sightseer

The freeze and property acquisition brought chagrin to Victoria Mayor Peter Pollen who watched helplessly as Williams moved in to direct operations.

After hearing 29 briefs on Inner Harbor development at a June 6 public hearing in McPherson Playhouse, Clack went back to Ottawa to frame his recommendations.

A lull lasting more than a month settled over harbor waters.

Now the tide appears to be creeping in again as the chief protagonists return to their posts from their holidays.

Williams was back Friday. Pollen returns Aug. 1.

Next week will also see a visit from Vancouver furniture storeowner Ben Wosk, a big-time developer and hotel chain operator.

Wosk said in an interview he would be in Victoria Wednesday to chat with city and government officials.

Honored this April as businessman of the year by the Vancouver Jaycees, Wosk was the developer behind Vancouver's new Sheraton-Landmark Hotel on Robson.

Wosk, city sources indicate, is not a man to come sightseeing. He tends to make brisk visits with attendants in tow.

Actor Sebastian Cabot in hospital after stroke

Actor Sebastian Cabot is in Royal Jubilee Hospital after suffering a stroke which has affected the right side of his body and left him unable to talk.

Cabot, 55, best known for his role as French in the weekly television series Family Affair, lives at Deep Cove when he is not working in Hollywood, Calif.

Matter referred to penitentiary authorities

Ostler views with caution inmates' list of problems

By BRUCE LOWTHER
Colonist Reporter

Prisoners in Wilkinson Road provincial jail in Saanich while awaiting trial staged a sit-down of more than two hours Wednesday night to support claim they are being held illegally, jail director S. A. L. Hamblin disclosed Friday.

Hamblin issued a detailed answer to several complaints, some of which were voiced during the week in Victoria Provincial Court, where Judge William Ostler said Friday he felt the prisoners had decided to keep protesting to him.

Ostler also asked prosecutor Gordon Macdonald to bring the complaints "to the attention of (provincial) correctional authorities" but added the public should remember such issues had two sides.

Staff talked

Hamblin and other sources said the sit-down lasted from 11 p.m. Wednesday to 1:20 a.m. Thursday. Eleven inmates awaiting trial refused to leave their TV room and discussed grievances with staff until three went back to their cells and the other eight were taken to the jail's segregation cells.

The director said the eight continued talking until about 5 a.m. and all were back in their regular cells by 9:30 a.m. He said there was no struggle at any time and no one was hurt.

The story began Tuesday before Ostler when Stephen Gordon Higden, 22, complained of "lousy food" at both the Victoria and Wilkinson jails. He has since made $1,500 bail on a charge of possession of LSD for the purpose of trafficking.

Thursday, David Michael Henderson, 21, voiced general complaints after he was sentenced to eight months in jail for attempted break-in and John Edward Annable said he was "in the dungeon" pending a trial next week in Nanaimo on a break-in charge.

Less rights

Friday, Dennis Grant Laverty, 23, who has not raised $6,000 bail on a charge of possession of a controlled drug for the purpose of trafficking, said those awaiting trial "are innocent until proven guilty . . . yet we get less rights than people that are guilty."

Michael Lalain, 30, held in custody on a narcotics conspiracy charge, told Ostler about Wilkinson jail: "I know that there's not much you can do about it. But conditions are bad. There's trouble . . . something ought to be done."

All five of the protesting inmates were or are confined in a 20-cell east block of the jail which is used solely for persons awaiting trial. Such persons must appear in court on routine remands once each eight days and all but Henderson were on these remands.

Laverty began by saying that "we don't have any rights . . . I can't get phone calls to my lawyer . . . I can't see a doctor. We got locked in the dungeon out there on Wednesday night. I couldn't see the doctor Thursday. A lot of people couldn't get a prescription Thursday.

40 per cent

"It has been proven that 40 per cent our of 100 at Wilkinson Road are found innocent when we get into court. A lot of us aren't guilty and yet we get less rights than people that are guilty."

Laverty also said that "we can't get visits . . . a lot of people are screaming at the same time" because present visits are on either side of glass.

Ostler said "I have no doubt there may be some substance" to the stories he had heard during the week but he also had no doubt there was another side to the story. In addition, he had no power to act while corrections authorities did.

The judge said as well that "I've no doubt you talked it up among yourselves and there's an agreement that you will bring these matters to the attention of the court." The best thing, he said, was for inmates to ask their lawyers to see the authorities.

"Without hearing their side of it, it gives the public perhaps an unfair impression. There may be a reason why you are put in what you call the dungeon. I don't know.

Steps needed

"Sometimes prisoners are recalcitrant and difficult and the authorities have to take steps. If there are legitimate complaints about (improper conditions at) the jail, then of course the matter should be looked into.

"I will ask the prosecutor to bring to the attention of the corrections people complaints that have been voiced in court . . . I do add the caution to people who are listening to these complaints that there is always another side. People should remember that."

Hamblin gave that other side in a statement issued about an hour later.

He said prisoners awaiting trial were removed to a newly-renovated block about three weeks ago. It has 20 single cells which can be converted to double use but have not yet been. They are on two tiers with connecting steps in an area used as a large day room.

Hamblin
. . . 'no struggle'

This room has a TV set and games. At first, the rules were the TV went off at 10 p.m. and cell lights went out at 10:30 but this was extended to 11 p.m. and 11:30 about two weeks ago, reportedly in answer to a request from inmates.

Eleven inmates refused to leave the day room at 11 p.m. Wednesday, telling the staff "they were busy putting together some grievances."

Hamblin said "the main one seemed to be they had to wait many months on occasion before their cases come to court . . . they were innocent until proven guilty and therefore they are being held illegally."

The director explained courts set bail or deny it, then inmates are delivered to jail on signed remand or committal papers.

Acquiesced

Talks continued to 1:20 a.m. with the staff at first suggesting the problems be submitted to Hamblin Thursday morning. Finally, the staff said other prisoners in the section should be allowed to sleep.

The 11 were told to return to their cells or be moved to the nearby segregation area, which had not been used for several months. Three gave up then.

The other eight were taken without struggle to the segregation area and continued talking until about 5 a.m. All were returned to their cells by 9:30.

Answering other complaints, Hamblin said:

- Prisoners awaiting trial had to be taken some distance to a phone before the renovated block was used. Now, there is a phone in an office a few steps away. In addition, "I want to point out phones have never been denied. We're concerned with their eventual rehabilitation and we can't do it anyway."
- Laverty made one phone call in June and five in July.

Doctor visits

- A doctor visits the jail twice a week.
- "I have never received complaints about the food" and, in fact, special purchases of health food were made in downtown Victoria to meet inmates' requests.
- Visiting is under maximum security now but a room is planned in the near future where inmates and visitors can share individual tables with no glass between them.
- Newspapers and TV newscasts are not censored. Subscriptions to newspapers from as far away as Montreal are arranged through the central jail office.
- "The block is clean There's lots of light there."
- Prisoners awaiting trial are getting "one privilege they never even asked for — we've purchased some electric kettles and we're buying hot chocolate, coffee, Coffee Mate and sugar so they can make their own."

Wallace willing to give up helm

By HUBERT BEYER
Colonist Reporter

Scott Wallace said Friday he will resign as provincial leader of the Progressive Conservative Party if asked to do so by a majority of the party's board of directors at a meeting in Vancouver next Saturday.

"They can't fire me, but I would listen very carefully to whatever recommendation they make," Wallace said in a telephone interview from Terrace.

Wallace, who is completing a five-day tour of central B.C. to drum up support for his concept of forming a unity party, said he's going into next Saturday's meeting "with an open mind and without preconceived notions."

"I know that certain members of the board of directors, including the president (Anthony Saunders), will be critical of the actions I have taken and statements I have made and my aim will be to explain my position," Wallace said.

He added that he isn't asking for a vote of confidence from the directors.

Whether asking for support or not, Wallace appears to be getting it from various constituency associations.

His own Oak Bay Progressive Conservative Association Thursday night unanimously supported his actions to unite B.C.'s free enterprise parties.

A similar resolution was carried Wednesday in Prince George, and Wallace emphasized that resolution was approved "long after I had left the meeting."

Of his trip, Wallace said he found confusion regarding his attempts to form a unity party.

"The people don't completely understand what the concept is. They feel the parties should get together, but they don't clearly understand the concept of abandoning party labels," he said.

Wherever he goes, he added, people seem to agree it will be impossible to defeat the NDP government as long as there are three opposition parties.

Social Credit leader William Bennett and the president of the B.C. Conservative party, Anthony Saunders, will meet in Vancouver next week to discuss their parties.

Neither would say when they will meet. Bennett said the topics of discussion would range from provincial affairs to federal-provincial co-operation.

"I'll be glad to talk about it when it's over," he said.

Victorian prizewinner in Save-Orpheum draw

A Victoria man Friday won the $5,000 top prize in the fifth Save the Orpheum lottery early-bird draw in Vancouver.

A ticket owned by J. H. James, 3868 Shelbourne, was drawn from a drum on the stage of the Queen Elizabeth Theatre. Mr. and Mrs. Della Savia of 621 Kern, Nanaimo, won $100.

We have been let down—IWA official

By STEPHEN BREWER
Colonist Reporter

The 32,000 rank-and-file coastal members of the International Woodworkers of America have been betrayed by their negotiating committee, a Victoria IWA member charged Friday.

"There's a very strong feeling among the membership that they've been let down," Art Casson, local 1-118 secretary, said in a telephone interview.

He had earlier charged "the problem with the IWA negotiations this year is . . . that chief negotiator Jack Munro and his sidekick, Sid Thompson, have not kept faith with the membership."

Casson, also IWA plant chairman at Victoria's B.C. Forest Products plywood mill, said members of the nine coast locals involved in the dispute had given Munro instructions to negotiate for an across-the-board pay boost of $1 an hour.

But the committee allowed Forst Industrial Relations, which negotiates for the industry, to "pull the wool over their eyes" with a 12½ per cent increase with a minimum guaranteed of 65 cents, Casson said.

The package offered by F.I.R. "meant that a few would get the maximum, but the majority would get the minimum," he charged, adding "of course, the negotiating committee themselves are in the former category."

After the committee failed to "sell this inferior package to the membership," it went back into negotiations to try to get a more acceptable package, Casson said.

"Instead, they again allowed themselves to be led by the nose by F.I.R. when they accepted another 23 cents for the tradesmen . . in order to help F.I.R. settle (its) problems with the pulp unions."

The local secretary also criticized negotiators for failing to work on improving the pension scheme in effect in the forest industry, saying the latest F.I.R. offer — now being voted on by the union membership — made no reference to pensions.

"At present, the rank and file member receives $5 per month per year of service, paid for by the company," Casson said, "while the full-time (union) officers receive $15 per month per year of service, paid for by the guy on the job.

"When it comes to pensions, I think we should all be on the same level."

Casson said he hoped the contract proposal now being considered by the coast locals would be rejected.

"Personally, I'd like to see the thing go down . . . but that may be too much to hope for," he added.

He said he would have more hope of a rejection vote if a point of view other than that presented by the negotiators had been given a chance of being put before union workers.

Meanwhile, talks between IWA locals in the southern Interior and the Interior Forest Relations Association bogged down Friday, reports from Kelowna said.

Sources close to the bargaining said talks became deadlocked over two issues; logging contractors and sub-contractors and wage rate revisions for sawmill workers.

The union wants the contractors and sub-contractors in the union, an IWA spokesman said, and the companies have refused to match rate revisions offered to coast sawmill workers.

The Daily Colonist.

ABOUT TV

Week Commencing July 20, 1974

CPGA Golf Championship

Last year's CPGA champion, Bob Panasiuk, proudly displaying trophies he has won, is among 150 golfers competing for shares in a $30,000 purse in the Canadian Professional Golfer's Association Championship, to be held this year in Calgary, Alberta. Television coverage of the event includes third-round action on Saturday at 1:30 p.m. on Channel 8 and the final round on Sunday at 1 p.m. on the same channel. Channel 2 will carry highlights of the tournament on Thursday and Friday evenings at 11:45 p.m.

SATURDAY, JULY 20

8 A.M.
2—French Program
4—Super Friends
5—Emergency Plus
6—Singin' Time
7—Hair Bear Bunch
8—Singin' Time
12—Hair Bear Bunch
13—Cartoon

8:30 A.M.
2—French Program
4—Super Friends
5—Inch High
6—Red Fisher
7—Sabrina
8—Red Fisher
12—Sabrina
13—Cisco Kid

9 A.M.
2—French Program
4—Lassie's Rescue Rangers
5—Sigmund
6—Wrestling
7—Cartoon Movie
8—Uncle Bobby
12—Cartoon Movie
13—Contact

9:30 A.M.
2—French Program
4—Goober
5—Pink Panther
6—Wrestling
7—Cartoon Movie
8—Uncle Bobby
12—Cartoon movie
13—Contact

10 A.M.
2—French Program
4—Brady Kids
5—Star Trek
6—World of Travel
7—Favorite Martians
8—Rupert Bear
9—Alternatives for Washington — Special
12—Favorite Martians
13—Movie: Gentle Giant

10:30 A.M.
2—French Program
4—Mission: Magic
5—Butch Cassidy
6—Feed Back
7—Jeannie
8—Waterville Gang
9—Special continued
11—News (10:45)
12—Jackson Five
13—Movie continued

11 A.M.
2—Baseball: Oakland at Cleveland
4—Cartoon Movie
5—Baseball: Oakland at Cleveland
6—Baseball: Oakland at Cleveland
7—Speed Buggy
8—Puppet People
9—Special continued
11—Across the Fence
12—Speed Buggy
13—Movie continued

11:30 A.M.
2—Baseball continued
4—Cartoon Movie
5—Baseball continued
6—Baseball continued
7—Josie and Pussycats
8—Fantastica
9—Special continued
11—Idea Thing
12—Superman
13—Movie continued

12 NOON
2—Baseball continued
4—American Bandstand
5—Baseball continued
6—Baseball continued
7—Pebbles
8—Magic Tom
9—Special continued
11—Wally's Workshop
12—Pebbles
13—Roller Games

12:30 P.M.
2—Baseball continued
4—American Bandstand
5—Baseball continued
6—Baseball continued
7—Fat Albert
8—Kitchen Secrets
9—Special continued
11—Celebrity Bowling
12—Fat Albert
13—Roller Games

1 P.M.
2—Baseball continued
4—Action: Inner City
5—Baseball continued
6—Baseball continued
7—Children's Film Festival
8—Travel '74
9—Special continued
11—Lassie
12—Children's Film Festival
13—Movie: War Devils

1:30 P.M.
2—Baseball continued
4—Life Around Us
5—Baseball continued
6—Baseball continued
7—Festival continued
8—CPGA Golf Championship
9—Special continued
11—Rifleman
12—Festival continued
13—Movie continued

2 P.M.
2—Movie: TBA
4—Movie: Crash Dive
5—Golf Highlights
6—Magic Tom
7—Movie: Enemy Below
8—Golf continued
9—Special continued
11—Movie: Susannah of the Mounties
12—Jeannie
13—Movie continued

2:30 P.M.
2—Movie continued
4—Movie continued
5—Sports Legends
6—Travel '74
7—Movie continued
8—Golf continued
9—Special continued
11—Movie continued
12—Page 12
13—Movie continued

3 P.M.
2—Movie continued
4—Movie continued
5—Flipper
6—Kitchen Secrets
7—Movie continued
8—Movie Review
9—Special continued
11—Movie continued
12—Outlook
13—Movie: Adventures of Don Juan

3:30 P.M.
2—Movie continued
4—Movie continued
5—Movie: Beast from 20,000 Fathoms
6—Movie Review
7—Movie continued
8—World Tennis
9—Special continued
11—Movie continued; The Racers
12—News Conference
13—Movie continued

4 P.M.
2—World of Man
4—Car and Track
5—Movie continued
6—World of Man
7—Wagon Train
8—World Tennis
9—Seasame Street
11—Movie: I'm No Angel
12—Josie and the Pussycats
13—Movie continued

4:30 P.M.
2—Ascot Sophomore Stakes
4—World Wide Sportsman
5—Movie continued
6—Outdoor Sportsman
7—Wagon Train
8—You Really Can
9—Seasame Street
11—Movie continued
12—My Favorite Martian
13—Movie continued

5 P.M.
2—Bugs Bunny
4—Wide World of Sports
5—Festival of Family Classics
6—Bugs Bunny
7—Dialogue
8—Roller Derby
9—Mister Rogers
11—Movie continued
12—Mannix
13—Movie continued

5:30 P.M.
2—Bugs Bunny
4—Wide World of Sports continued
5—Inner Space
6—Bugs Bunny
7—News
8—Roller Derby
9—Electric Company
11—Wanted: Dead or Alive
12—Mannix
13—Other People, Places

ALL TIMES ARE LOCAL

CHANNELS RESERVE RIGHT TO MAKE LAST-MINUTE CHANGES

EVENING PROGRAMS

6 P.M.
2—Update
4—Wide World continued
5—News
6—Update
7—News
8—Wrestling
9—Zoom
11—Big Valley
12—News
13—Wrestling

6:30 P.M.
2—Flipside
4—News
5—News
6—Flipside
7—Tarzan Movie
8—Wrestling
9—Alternatives for Washington — Special
11—Big Valley
12—Page 12
13—Wrestling

7 P.M.
2—Par 27
4—Lawrence Welk
5—Truth or Consequences
6—Happy Days
7—Movie continued
8—Shake, Rock and Roll
9—Special continued
11—Daniel Boone
12—Channel 12 Special
13—Boxing

7:30 P.M.
2—Canadian Open Golf Preview
4—Lawrence Welk
5—Let's Make a Deal
6—Canadian Open Golf Preview
7—Movie continued
8—Police Surgeon
9—Washington Week
11—Daniel Boone
12—Sale of the Century
13—Boxing

8 P.M.
2—All Around the Circle
4—Partridge Family
5—Emergency
6—All Around the Circle
7—All In The Family
8—Hawaii Five-O
9—Wall Street Week
11—Wilburn Brothers
12—All In the Family
13—Soul Train

8:30 P.M.
2—Whiteoaks of Jalna
4—Movie: Mousey
5—Emergency
6—Whiteoaks of Jalna
7—M-A-S-H
8—Hawaii Five-O
9—Hollywood TV Theatre
11—Porter Wagoner
12—Hollywood Squares
13—Soul Train

9 P.M.
2—Jalna continued
4—Movie continued
5—Movie: $
6—Jalna continued
7—Mary Tyler Moore
8—Movie: $
9—TV Theatre continued
11—Nashville Music
12—Gunsmoke
13—Movie: Island of The Lost

9:30 P.M.
2—Bless This House
4—Movie continued
5—Movie continued
6—Bless This House
7—Bob Newhart
8—Movie continued
9—Drama Special
11—Buck Owens
12—Gunsmoke
13—Movie continued

10 P.M.
2—Inside Canada
4—Owen Marshall
5—Movie continued
6—Inside Canada
7—Miss Universe Pageant
8—Movie continued
9—Special continued
11—Movie: Maverick Queen
12—Miss Universe Pageant
13—Movie continued

10:30 P.M.
2—In the Mood
4—Owen Marshall
5—Movie continued
6—In the Mood
7—Pageant continued
8—Movie continued
9—Special continued
11—Movie continued
12—Pageant continued
13—Movie continued

11 P.M.
2—News
4—News
5—Movie continued
6—Movie: $ (11:15)
7—Pageant continued
8—News
11—Movie continued
12—Pageant continued
13—Movie: Giant from the Unknown

11:30 P.M.
2—Movie: Harper (11:40)
4—Movie: Help! (11:45)
5—Movie: Forbidden Games (11:35)
6—Movie continued
7—Pageant continued
8—News
12—Pageant continued
13—Movie continued

12 MIDNIGHT
2—Movie continued
4—Movie continued
5—Movie continued
6—Movie continued
7—Movie: Sweet Ride
8—Movie: Dead Run (12:20)
12—Movie: Lisa

12:30 A.M.
2—Movie continued
4—Movie continued
5—Movie continued
6—Movie continued
7—Movie continued
8—Movie: Far Horizons (2:20)
12—Movie continued

ALL TIMES ARE LOCAL

CHANNELS RESERVE RIGHT TO MAKE LAST-MINUTE CHANGES

Today's Highlights

Alternatives for Washington, on 9 at 10. Live coverage of the Seattle-area session of Gov. Dan Evans' state-wide long-range growth and development. (6 hrs.)

Greatest Sports Legends, on 5 at 2:30. A profile of Jim Taylor, one of the most powerful runners ever to play pro football. (30 mins.)

Inner Space, on 5 at 5:30. William Shatner is the narrator of this six-part series about undersea exploration with a team of scuba divers and photographers. (30 mins.)

Shake, Rock and Roll, on 8 at 7. Return of the music series showcasing the golden age of rock and roll with host Bobby Curtola. (30 mins.)

Hollywood Television Theatre, on 9 at 8:30. A repeat telecast of, Young Marrieds at Play, a drama about unexpected marital tensions that arise between two young couples who are spending the evening together over a game of Monopoly. (60 mins.)

Drama Special, on 9 at 9:30. Emmy-winning playwright Loring Mandel wrote, The Coming Asunder of Jimmy Bright, a drama about a young social worker's struggles against an impossible caseload and the bureaucracy of the welfare system. (90 mins.)

Miss Universe Pageant, on 7 and 10 at 10. Bob Barker and Helen O'Connell co-host the 23rd annual festivities, filmed this year in Manila, the Philippines before one of television's largest audiences—an estimated 350 million people—viewing the event live and on tape in 27 countries. This year's queen will be crowned by the Philippines' now Miss Margarita Moran, Miss Universe 1973. (2 hrs.)

Movies

Gentle Giant (xx), on 13 at 10. Youngsters will enjoy this 1968 pilot that led to the TV series of the same name about a boy's friendship with a bear cub, starring Dennis Weaver and Vera Miles.

War Devils (xx), on 13 at 1. Routine Second World War drama about an American captured by Germans in the Tunisian desert, filmed in 1970 and starring Guy Madison and John Ireland.

Crash Dive (xx), on 4 at 2. A good cast, (Tyrone Power, Dana Andrews and Anne Baxter) is the only redeeming feature in this otherwise routine 1943 war story of a submarine in the North Atlantic and its two officers who love the same girl.

The Enemy Below (xxx), on 7 at 2. Excellent photography highlights this better-than-average Second World War drama about an American destroyer and a German U-boat playing cat-and-mouse in the Atlantic ocean. Good performances are turned in by Robert Mitchum and Curt Jurgens.

Susannah of the Mounties (xx), on 11 at 2. A 1939 drama starring Shirley Temple as a darling of the Royal Canadian Mounted Police.

Adventures of Don Juan (xx), on 13 at 3. Errol Flynn and Viveca Lindfors star in this 1948 swashbuckler about the legendary lover who defends Queen Margaret.

Beast from 20,000 Fathoms (x), on 5 at 3:30. 1953 sci-fi nonsense about a gigantic prehistoric monster wrecking havoc in New York City.

I'm No Angel (xxx), on 11 at 4. An outrageously funny 1933 tale about a carnival girl's rise to fame, starring Mae West at her flamboyant and ribald best. Cary Grant and Edward Arnold co-star.

Mousey, on 4 at 8:30. No rating available on this 1974 made-for-TV suspense drama about a seemingly meek biology teacher who is obsessed with wrecking vengeance on his ex-wife. An excellent cast features Kirk Douglas and Jean Seberg.

$ (xxx), on 5 and 8 at 9. Warren Beatty and Goldie Hawn star in this exciting 1971 comedy crime-drama about a security expert and a prostitute who rob a bank in Hamburg, West Germany — not the whole bank — just three safe-deposit boxes filled With criminal's stolen money.

GOLDIE HAWN
. . . on 5 and 8 at 9 p.m.

The film is highlighted by an excellent chase sequence and a fine jazz score, written by Quincy Jones.

Island of the Lost (xx), on 13 at 9. A 1967 adventure drama starring Richard Green, about an anthropologist and his family who are shipwrecked on an uncharted island.

The Maverick Queen (xxx), on 11 at 10. Barbara Stanwyck and Barry Sullivan star in this better-than-average 1956 western tale, adapted from the Zane Grey action tale about a bandit lady who falls for an undercover detective.

Giant from the Unknown (x), on 13 at 11. A silly 1958 thriller about a giant lizard rumbling through a California town.

$ (xxx), on 6 at 11:15. (See earlier for details.)

Forbidden Games (xxxx), on 5 at 11:45. French director Rene Clement's 1952 Oscar-winning drama about the effect of war on two small children. Many comic touches are supplied to this poignant story, but the film contains one of the most shattering dramatic climaxes ever filmed. Recommended.

Harper (xxx), on 2 at 11:40. An excellent cast (Paul Newman, Lauren Bacall, Julie Harris, Shelley Winters, Robert Wagner and Arthur Hill) highlights this entertaining 1966 mystery about a cynical private eye investigating the disappearance of a millionaire.

Help! (xxx), on 4 at 11:45. This 1965 comedy was the Beatles' second venture into feature-length films, and this one features Ringo as the unwitting target of a mad scientist and murderous Indian cultist.

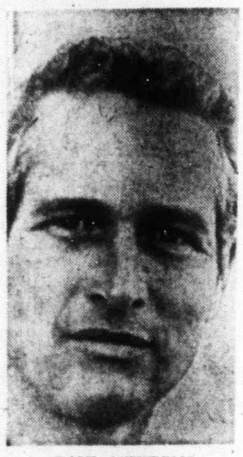

PAUL NEWMAN
. . . on 12 at 11:40

The Sweet Ride (xx), on 7 at midnight. A sleazy 1968 melodrama about the loves of a mod girl who hangs around too many surfers and tennis bums for her own good, starring Jacqueline Bisset, Michael Sarrazin and Tony Franciosa. Worth watching only for the beautiful Miss Bisset and the great scenery at California's Malibu Beach.

Lisa (xx), on 12 at midnight. Stephen Boyd and Dolores Hart star in this predictable 1962 drama about a conscience-stricken Dutch policeman who tries to help a refugee reach Palestine. (It may be interesting to note that Miss Hart made only a couple more Hollywood films and then entered a convent to become a nun).

Dead Run, on 8 at 12:30. No rating available on this 1967 French-made crime-drama about a small-time pickpocket who accidentally steals some important papers and is pursued by both the police and gangsters. Cast includes Connie Claret, Peter Lawford and Ira von Furstenberg.

Far Horizons (xx), on 8 at 2:20. Excellent photography highlights this 1955 Hollywood version of the historical Lewis and Clark expedition, starring Charlton Heston, Fred MacMurray and Donna Reed.

Key to Ratings:
Excellent xxxx
Good xxx
Fair xx
Poor x

ABC SATURDAY NIGHT MOVIE—Kirk Douglas plays a seemingly mild-mannered biology teacher who approaches a deadly breaking when his wife (portrayedby Jean Seberg) humiliates him in a divorce action in the ABC suspense movie, Mousey, to be telecast on Saturday at 8:30 on Channel 4.

MARIA MARGARITA MORAN of the Philippines, the reigning Miss Universe, will crown the new titleholder on the 1974 Miss Universe Beauty Pageant to be telecast live on Saturday at 10 p.m. on Channel 7 and 12.

Sports

SATURDAY

Wrestling 9 a.m. (6), 6 p.m. (8, 13).

Baseball 11:15 a.m. (2, 5, 6). Oakland A's vs. Cleveland Indians.

Roller Games 12 noon (13).

CPGA Golf Championship 1:30 p.m. (8). Third-round play from Calgary.

World Tennis 3:30 p.m. (8). Eric Van Dillen vs. Ilie Nastase.

Wide World of Sports 5 p.m. (4). Amateur boxing championships.

Boxing 7 p.m. (13).

Canadian Open Golf Preview 7:30 p.m. (2, 6).

SUNDAY

CBS Tennis Classic 11:30 a.m. (7, 12). John Alexander vs. Roscoe Tanner.

CBS Sports Spectacular 12:30 p.m. (7, 12). High school bowling championship.

Roller Games 12:30 p.m. (13).

CPGA Golf Championship 1 p.m. (8). Closing play from Calgary.

U.S. Women's Open Golf Championship 1:30 p.m. (4). Final-round action from La Grange, Ill.

Soccer 2:30 p.m. (2). World Cup semi-final match.

Wrestling 2:30 p.m. (12).

TUESDAY

Baseball All-Star Game 5:15 p.m. (2, 5, 6). Telecast from Pittsburgh.

WEDNESDAY

CFL Football 5 p.m. (2, 6). Tiger-Cats vs. Alouettes.

THURSDAY

WFL Football 8 p.m. (11). Stars vs. Bell.

Canadian Open Golf Report 11:45 p.m. (2).

FRIDAY

NFL Action '74 7:30 p.m. (13). A profile of Weeb Ewbank.

Canadian Open Golf Report 11:45 p.m. (2).

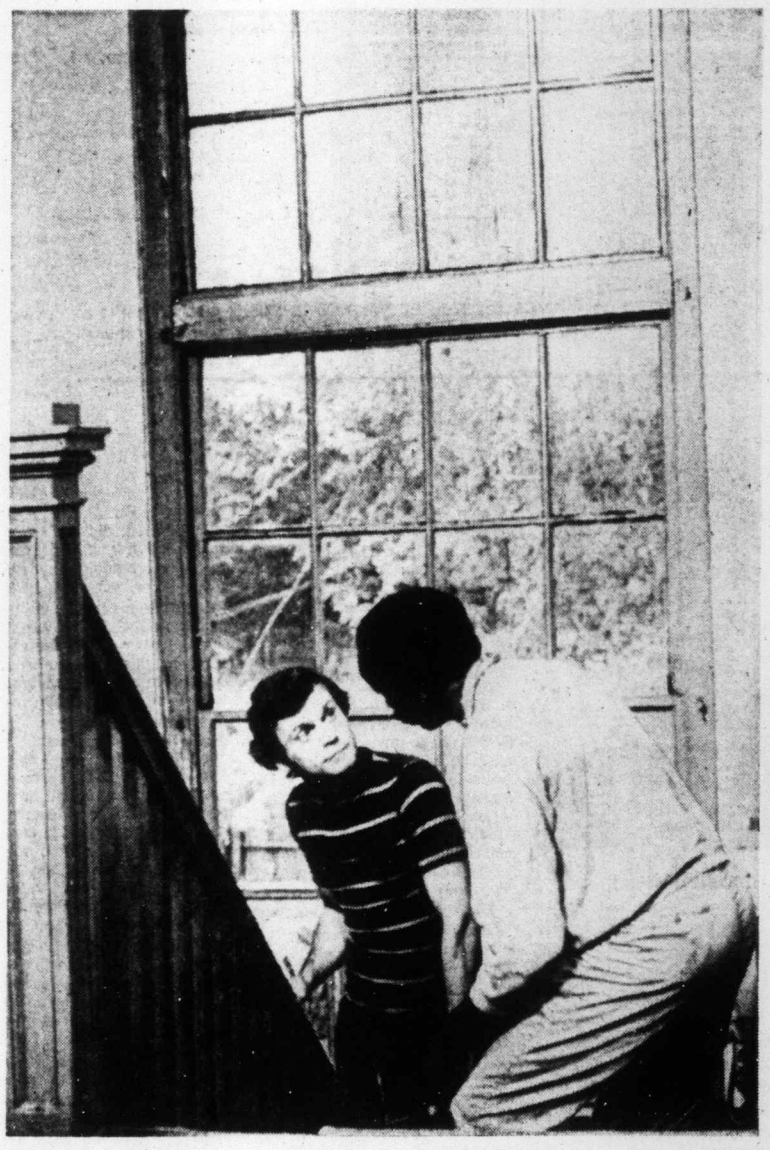

PBS DRAMA SPECIAL—Caseworker Jimmy Bright (Ken Kercheval—left) is confronted by an angry client in this scene from, The Coming Asunder of Jimmy Bright, a drama special about the bureaucracy of the welfare system to be telecast on Saturday at 9:30 p.m. on Channel 9.

IF It's TIRES It's WESTERN OK TIRE
2968 Douglas, near Mayfair

TRAVEL TIME SALE
NOW ON!

WESTERN OK TIRE STORE
2968 Douglas
John Cicero, Opr.

SUNDAY, JULY 21

8 A.M.
2—Agriculture U.S.A.
3—With This Ring I Do
4—Rex Humbard
5—Day of Discovery
6—Rex Humbard
11—Jim Swaggart
12—Day of Discovery

8:30 A.M.
2—Bumpity
3—Eucharist for Shut-ins
4—Rex Humbard
5—Oral Roberts
6—Rex Humbard
11—Billy James Hargis
12—Channel 12 Special

9 A.M.
2—Vision On
3—Leffler Davey
5—Day of Discovery
6—Eye on the Northwest
7—Grassroots
11—Trans-World Mission
12—Anchor

9:30 A.M.
2—Vision On
3—Eight Lively Arts
7—Grassroots
8—It Is Written
9—Free and Easy
11—Day of Miracles
12—Amazing Chan — Cartoon

10 A.M.
2—Kid Power
3—Gardening
5—Oral Roberts
6—Camera Three
8—Oral Roberts
11—Lifestyle '74
12—Camera Three

10:30 A.M.
3—Community Workshop
4—Island Country Garden
7—Face The Nation
8—Album TV
11—Hour of Power
12—Face The Nation

11 A.M.
3—French Program (11:18)
4—H. R. Punstuf
5—Jetsons
6—It Is Written
7—Audubon Wildlife
9—It Is Written
11—Hour of Power
12—News Conference

11:30 A.M.
3—Major Plum Pudding (11:45)
4—Make a Wish
5—Go
6—Garner Ted Armstrong
7—Tennis Classic
8—Garner Ted Armstrong
11—My Favorite Martian
12—Tennis Classic

12 NOON
3—French Program (12:18)
4—Civilization
5—We Can Do It
6—Sports Review
7—Tennis continued
8—Art of Cooking
11—Rifleman
12—Tennis continued

12:30 P.M.
3—Gardening (12:45)
4—Civilisation continued
5—Flipper
6—I Believe in Miracles
7—Sports Spectacular
8—McGowan and Company
11—Rex Humbard
12—Sports Spectacular
13—Roller Games

1 P.M.
2—West
4—Issues and Answers
5—It Pays to be Ignorant
6—West
7—Sports continued
8—CPGA Golf Championship
11—Rex Humbard
12—Sports continued
13—Roller Games

1:30 P.M.
4—U.S. Women's Golf
4—Issues and Answers
5—Legacy — Special
6—Country Canada
7—Tennis continued
8—Golf continued
11—I Believe in Miracles
12—Tennis continued
13—Roller Games

2 P.M.
2—World We Live in
4—Golf continued
5—Special continued
6—You Really Can?
7—Tennis continued
8—Golf continued
11—Voice of Calvary
12—Tennis continued
13—Movie: private Affairs

2:30 P.M.
3—Soccer
4—Golf continued
5—World Of Survival
6—Movie: Mr. Inside — Mr. Outside
7—Audubon Wildlife
8—Golf continued
11—Movie: When Worlds Collide
12—Wrestling
13—Movie continued

3 P.M.
3—Soccer continued
4—Impact
5—Meet the Press
6—Movie continued
7—Green Acres
8—Star Trek
11—Movie continued
12—Wrestling
13—Movie continued

3:30 P.M.
2—Soccer continued
4—Better World
5—Movie: Sebastian
6—Movie continued
7—Movie: Roofs of Heaven
8—Star Trek
11—Movie continued
12—Movie: Love Lottery
13—Movie continued

4 P.M.
2—Sunday Best
4—NFL Highlights
5—Movie continued
6—Sunday Best
7—Movie continued
8—Movie: Mr. Inside — Mr. Outside
9—Sesame Street
11—Movie: Wheel of Fortune
12—Movie continued
13—Movie: Crime School

4:30 P.M.
2—Sunday Best
4—NFL Championship Games
5—Movie continued
6—Sunday Best
7—Movie continued
8—Movie continued
9—Sesame Street
11—Movie continued
12—Movie continued
13—Movie continued

5 P.M.
2—Music to see
4—Dad's Army
5—Movie continued
6—Movie to See
7—Movie continued
8—Movie continued
9—Mister Rogers
11—Movie continued
12—Tony Orlando and Dawn
13—Movie continued

5:30 P.M.
2—Impressions
4—Challenge
5—Doctor in the House
6—Know Your Sports
7—Movie continued
8—Know Your Sports
9—Electric Company
11—Here Come the Brides
12—Tony Orlando continued
13—Movie continued

ALL TIMES ARE LOCAL

CHANNELS RESERVE RIGHT TO MAKE LAST-MINUTE CHANGES

EVENING PROGRAMS

6 P.M.
2—World of Disney
4—News
5—News
6—News
7—CBS News Retrospective
8—News
9—Zoom
11—Here Come the Brides
12—CBS News Retrospective
13—Movie: Calling Northside 777

6:30 P.M.
2—World of Disney
4—National Geographic
5—News
6—News
7—Retrospective continued
8—Odd Couple
9—Carrascolendas
11—UFO
12—Retrospective continued
13—Movie continued

7 P.M.
2—Beachcombers
4—National Geographic
5—Wild Kingdom
6—Beachcombers
7—Thrillseekers
8—Brady Bunch
9—Naturalists
11—UFO
12—Dick Van Dyke
13—Movie continued

7:30 P.M.
2—The Waltons
4—FBI
5—World of Disney
6—The Waltons
7—Apple's Way
8—Tony Orlando
9—Journey to Japan—Special
11—Lifestyle '74
12—Apple's Way
13—Movie continued

8 P.M.
2—Waltons continued
4—FBI
5—World of Disney
6—Waltons continued
7—Apple's Way
8—Tony Orlando
9—Evening at Pops
11—Probe
12—Apple's Way
13—Jimmy Dean

8:30 P.M.
2—Dick Van Dyke
4—Movie: Project X
5—McMillan and Wife
6—Dick Van Dyke
7—Mannix
8—Shaft
9—Evening at Pops
11—Probe
12—Maude
13—Movie: Cry Danger

9 P.M.
2—Movie: The Rowdyman
4—Movie continued
5—McMillan continued
6—Movie: The Rowdyman
7—Mannix
8—Shaft continued
9—Masterpiece Theatre
11—Day of Discovery
12—Movie: Big Show
13—Movie continued

9:30 P.M.
2—Movie continued
4—Movie coninued
5—McMillan continued
6—Movie continued
7—60 Minutes
8—Shaft continued
9—Masterpiece Theatre
11—Access
12—Movie continued
13—Movie continued

10 P.M.
2—Movie continued
4—Movie continued
5—News Special
6—Movie continued
7—60 Minutes
8—Russian-German War — Special
9—Masterpiece Theatre
11—Kroeze Brothers Crusade
12—Movie continued
13—Good News

10:30 P.M.
2—Movie continued
4—Viewpoint
5—Special continued
6—Movie continued
7—Great Mysteries
8—Special continued
9—Firing Line
11—Garner Ted Armstrong
12—Movie continued
13—Old-time Gospel Hour

11 P.M.
2—News
4—News
5—News
6—News: Capital Comment
7—News
8—News
9—Firing Line
11—News
12—Movie continued; News
13—Old-time Gospel Hour

11:30 P.M.
2—Movie: Long Dark Hall (11:40)
4—Movie: Blackboard Jungle
5—Bobby Goldsboro
6—Movie: Dead Run (11:45)
7—Movie: Learning Tree
8—Journal International
12—Movie: Swingin' Summer

12 MIDNIGHT
2—Movie continued
4—Movie continued
5—Movie: Sweet Rachel
6—Movie continued
7—Movie continued
8—Wrestling
12—Movie continued

12:30 A.M.
2—Movie continued
4—Movie continued
5—Movie continued
6—Movie: Far Horizons (1:50)
7—Movie continued
12—Movie continued

ALL TIMES ARE LOCAL

CHANNELS RESERVE RIGHT TO MAKE LAST-MINUTE CHANGES

Today's Highlights

Legacy, on 5 at 1:30. Host Alexander Scourby traces the development of Holland's cultural history through 300 years of painting, including masterpieces by Rembanrdt, Van Gogh and Mondrian. (60 mins.)

Sunday Best, on 2 and 6 at 4. Time Machine, a histoy of photography that examines early pictures, the development of cameras, photojournalism and continuing experiments in color technique. Among prominent photographers interviewed are Irving Penn, Jacques Latrique and Paul Strant. (60 mins.)

CBS New Retrospective, on 7 and 12 at 6. Luigi Barzini's best-seller The Italians, served as the basis for this Emmy-winning essay, first telecast in 1967. The program's central theme, says Barzini who narrates the essay, "is that for a number of ancient reasons, the Italian lives life as a show ... we enjoy playing to an audience." (60 mins.)

National Geographic, on 4 at 6:30. Grizzly!, examines the work of Frank and John Craighead, pioneers in grizzly-bear research. (60 mins.)

Evening at Pops, on 9 at 8. Arthur Fiedler conducts the Boston Pops to the exciting sight and sound of the Jose Molina Spanish dance troupe (who performed recently here in Victoria). (60 mins.)

McMillan and Wife, on 5 at 8:30. A reunion of Mac's college football team turns into a deadly game when someone starts killing the team members in numerical order — and the commissioner's number is coming up fast. Rock Hudson and Susan Saint James star with a supporting cast that includes Buddy Hackett and ex-footballer Rosey Grier. (90 mins.)

Masterpiece Theatre, on 9 at 9. English automotive pioneers Mr. Rolls and Mr. Royce are The Edwardians profiled in this week's biographical drama. (90 mins.)

NBC News Presents, on 5 at 10. America's biggest medical killer is heart disease, which claims more than a million lives each year. Tonight's report, Heart Attack, may improve your chances of avoiding one as it examines new techniques for early diagnosis, risk factors such as smoking, overweight and hypertension, and rehabilitation. (60 mins.)

Russian-German War, on 8 at 10. The Killing Ground, second of a three-part series on the Eastern Front of the Second World War. (60 mins.)

Firing Line, on 9 at 10:30. Host William Buckley interviews Dr. William Shockley, a Nobel Prize-winner in Physics, who defends his controversial views on genetics and his linking of race and intelligence. (60 mins.)

Movies

The Private Affairs of Bel Ami (xx), on 13 at 2. A well-acted by over-long 1947 drama adapted from the Guy de Maupassant story of a man who used women to climb to the top of Parisian society. Cast includes George Saunders, Angela Lansbury and Ann Dvorak.

Mr. Inside-Mr. Outside, on 6 at 3:30 and 8 at 4. No rating available, on this 1973 TV crime-drama about two New York policemen bucking the system to solve a crime, starring Tony Lo Bianco and Hal Linden.

When Worlds Collide (xx), on 11 at 2:30. Oscar-winning special effects highight this otherwise routine 1951 science-fiction drama about the race to build a rocketship to leave earth before it collides with another planet.

Sebastian (xxx), on 5 at 3:30. A fast-paced 1968 English-made espionage adventure starring Dirk Bogarde as a bachelor in charge of an all-female decoding branch of British Intelligence. An excellent supporting cast includes Susannah York, Lilli Palmer, John Gielgud and Nigel Davenport.

The Roots of Heaven (xxx), on 7 at 3:30. Errol Flynn, Trevor Howard, Orson Welles and Juliette Greco star in this ambitious, interesting 1958 film based on Romain Gary's prize-winning novel about a group of adventurers, opportunists and one idealist who join forces in an effort to protect the African elephant threatened with destruction and eventual extinction by ivory hunters.

The Love Lottery (xx), on 12 at 3:30. A contrived 1954 English-made satire of the Hollywood star system with a movie idol as the uneasy prize of a lottery, starring David Niven and Peggy Cummins.

Wheel of Fortune (xx), on 11 at 4. John Wayne portrays a young lawyer who discovers his best friend's strange death was murder, not suicide, in this routine 1941 alventure drama that co-stars Frances Dee and Ward Bond.

Crime School (xx), on 13 at 4. Warden Humphrey Bogart reforms the 'Dead End Kids' in this tired old 1938 melodrama.

Calling Northside 777 (xxxx), on 13 at 6. An exciting, fast-paced 1947 story about a newspaperman who proves a man innocent by probing an eleven-year-old case, highlighted by the fine performances of James Stewart, Lee J. Cobb and Richard Conte.

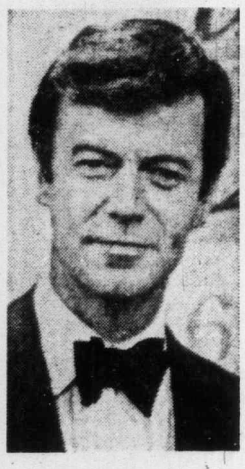

GORDON PINSENT
. . . on 2 and 6 at 9 p.m.

Project X (x), on 4 at 8:30. An involved 1968 science-fiction tale with too much dialogue and not enough plot, starring Christopher George and Monte Markham.

Cry Danger (xxx), on 13 at 8:30. Dick Powell and Rhonda Fleming star in this well-directed 1951 melodrama about an ex-convict attempting to prove he was innocent and falsely imprisoned.

The Rowdyman (xxx), on 2 and 6 at 9. Canadian actor Gordon Pinsent wrote the script and stars in this 1973 drama set in Newfoundland, about a carefree bachelor whose immaturity provokes a tragic accident. One of the few Canadian-made films to be shown on television, it's worth watching.

The Big Show (xx), on 12 at 9. Top-notch acts from Germany's world-famous Krone Circus highlight this otherwise hashed-up circus drama re-made from House of Strangers and Broken Lance — and not an improvement on either. Filmed in 1961 and starring Esther Williams, Cliff Robertson and Robert Vaughn.

The Blackboard Jungle (xxxx), on 4 at 11:30. Superb direction and acting highlights this 1955 drama based on Evan Hunter's best-selling novel about the terror a young teacher encounters in his job as a teacher in a New York vocational school. Acting honors are shared by Glenn Ford as the teacher, Sidney Poitier as a problem pupil who shows some signs of sensitivity and Vic Morrow as a knife-wielding delinquent. One of the more honest American films.

The Learning Tree (xxx), on 7 at 11:30. If you like The Waltons, you'll enjoy this wistful story of boyhood and the black experience in 1920s Kansas. Gordon Parks produced, directed, did the score and adapted this 1969 drama from his autobiographical novel.

Swingin' Summer (x), on 12 at 11:30. Raquel Welch would probably rather forget she co-starred in this 1965 comedy about pop music and youthful romance at a California resort.

Dead Run, on 6 at 11:45. No rating available on this French-made 1967 crime-drama about a small-time pickpocket who accidentally steals some important papers and is pursued by both the police and gangsters. Cast includes George Geret, Peter Lawford and Ira von Furstenberg.

Sweet, Sweet Rachel (xx), on 5 at midnight. Some familiar TV faces (Stephanie Powers, Pat Hingle and Louise Latham) star in this 1971 mystery combining ESP and murder.

The Far Horizons (xx), on 6 at 1:50. Charlton Heston, Fred MacMurray and Donna Reed star in this 1955 Hollywood account of the historical Lewis and Clark Expedition, with the stress on the romance between Clark and an Indian girl.

The Edwardians Profile Rolls-Royce

Masterpiece Theatre presents the story of Charles Rolls and Frederick Royce, founders of the Rolls-Royce automotive dynasty, on The Edwardians, Sunday, July 21 and Friday, July 26 at 9:00 p.m. on Channel 9.

The autobiographical drama Mr. Rolls and Mr. Royce focuses on the period between 1902 and 1910 when Rolls, the son of an English Lord, and Royce, owner of a small electrical shop in Manchester, worked to develop the famed liver ghost. The silver ghost by Rolls-Royce made automotive history and the enthusiasm generated by this engineering triumph propelled Britain into the automotive age.

In 1902, Rolls, an automotive dealer, was spending much of his time repairing faulty vehicles and Royce was grumbling about the appalling workmanship on the new car he had recently acquired. Their meeting, in a hotel dining room in Manchester, marked the beginning of a disparate partnership. Royce was an inveterate worker while Rolls was a racing driver, a balloonist, and a dedicated aviator. There was inevitable friction as these two men struggled against financial difficulties to build the silver ghost. Finally, the first silver ghost was produced and achieved amazing trial results. By this time Rolls had quarreled with Royce and resigned from the firm to devote his energy to airplanes.

Rolls was killed in 1910, the first English airman to die while flying in England. At his funeral Lady Llangattock, his heir, consoles Royce by saying, "The affairs of Rolls-Royce Limited will remain unaffected."

Rolls-Royce Ltd. lent their 1907 silver ghost, probably the most valuable car in the world, to the BBC for the filming of Mr. Rolls and Mr. Royce. It is estimated that the car which can still travel at around 35 m.p.h., is worth at least $250,000.

The silver ghost, which is licensed and roadworthy, was driven through rain and mud during scenes in Mr. Rolls and Mr. Royce. A small desk-size model of the silverghost from the Royal Automobile Club, which is also used in the film, was insured for $5,000 and closely guarded. Other antique cars in the production include a Decauville, a light 20 Rolls Royce, and a De Dion Quadricycle.

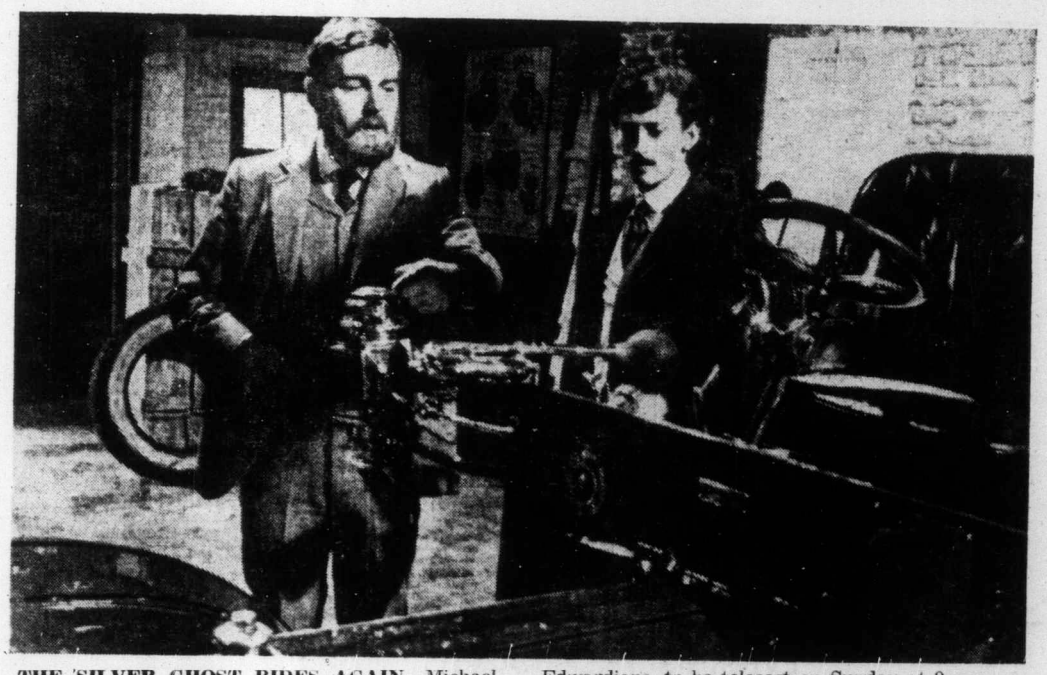

THE SILVER GHOST RIDES AGAIN—Michael Jayston (left) as Mr. Royce and Robert Powell as Mr. Rolls examine a model of their famous Silver Ghost in this scene from Masterpiece Theatre's The Edwardians, to be telecast on Sunday at 9 p.m. on Channel 9. Rolls-Royce Ltd. lent their 1907 Silver Ghost, valued at $250,000, to the BBC for the filming of this production.

JOSE MOLINA AND THE BAILES ESPANOLES—You may have seen them in Victoria recently and the opportunity will repeat itself on television as Arthur Fiedler and the Boston Pops welcome this Spanish dance troupe to Evening at Pops on Sunday at 8 p.m. on Channel 9. Molina and his company perform one selection from each of the three major areas of Spanish dancing—classical, folk dance and flamenco.

B.C. Generous To Public TV

Dr. Richard J. Meyer, General Manager of Channel 9, announced that the public television station has reached its projected goal of $350,000 in viewer memberships for the fiscal year ending June 30. The amount reached was $100,000 more than the previous year.

He said, "It is very heartwarming to know that the Channel 9 viewing audience, in two-thirds of Washington State and southern British Columbia, will give generously when faced with the challenge of meeting a specific financial goal.

"The $350,000 raised this year is the direct result of the four pledge weeks Channel 9 broadcast: Birthday Week, in December; Public Television Awareness Week, in February; Funny Film Festival, in April and The Greta Garbo-Lon Chaney Film Festival in June.

"There are now more than 20,000 members (donors of $15 or more a year) of Channel 9 and about 25,000 persons have made donations of all sizes to the station.

YOUR HEADQUARTERS FOR Vilas

• WE MOST LIKELY HAVE IT IN STOCK •

• *Complete Selection on Display* • *Free Delivery Anywhere in B.C.*

Continental Home Supply Ltd.

716 JOHNSON STREET Phone 386-2458

MONDAY, JULY 22

8 A.M.
4—Jeff's Collie
5—Today
6—Canada A.M.
7—J. P. Patches
8—Canada A.M.
11—Beaver
12—Frisky Frolics
13—Cartoons

8:30 A.M.
4—News
5—Today
6—Island Good Morning
7—Captain Kangaroo
8—Romper Room
11—New Zoo Revue
12—Frisky Frolics
13—Cisco Kid

9 A.M.
4—News
5—Seattle Today
6—Ed Allen
7—News
8—Party Game
11—Joker's Wild
12—Joker's Wild
13—Time Tunnel

9:30 A.M.
4—Not for Women Only
5—Seattle Today
6—Pay Cards
7—News
8—Pay Cards
11—Gambit
12—Gambit
13—Time Tunnel

10 A.M.
2—Mon Ami; Friendly Giant
4—Merv Griffin
5—High Rollers
6—Mon Ami; Friendly Giant
7—Now You See It
8—Eye Bet
11—Calendar
12—Now You See It
13—Richard Diamond

10:30 A.M.
2—Mr. Dressup
4—Merv Griffin
5—Hollywood Squares
6—Mr. Dressup
7—Love of Life
8—Karen's Yoga
11—Calendar
12—Love of Life
13—Jack LaLanne

11 A.M.
2—Sesame Street
4—Merv Griffin
5—Jackpot
6—Golden Years
7—Young and the Restless
8—Jean Cannem
11—Get Smart
12—Young and the Restless
13—Honey West

11:30 A.M.
2—Sesame Street
4—Pyramid Game
5—Celebrity Sweepstakes
6—Eye Bet
7—Search for Tomorrow
8—Jean Cannem
11—Mayberry R.F.D.
12—Search for Tomorrow
13—Galloping Gourmet

12 NOON
2—Luncheon Date
4—Password
5—Jeopardy
6—News; Ida Clarkson
7—News
8—News; Beat the Clock
11—My Favorite Martian
12—Merv Griffin
13—Movie: Gun Battle of Monterey

12:30 P.M.
2—Luncheon Date
4—Split Second
5—Days of Our Lives
6—Movie: Special Delivery (12:45)
7—As the World Turns
8—Movie: Special Delivery (12:45)
11—Cartoons
12—Merv Griffin
13—Movie continued

1 P.M.
2—First Five Years
4—All My Children
5—Doctors
6—Movie continued
7—Guiding Light
8—Movie continued
11—Movie: Blowing Wild
12—Merv Griffin
13—Movie continued

1:30 P.M.
2—Family Court
4—Let's Make a Deal
5—Another World
6—Movie continued
7—Edge of Night
8—Movie continued
11—Movie continued
12—To Tell the Truth
13—Movie: Immortal Sergeant

2 P.M.
2—Juliette and Friends
4—Newlywed Game
5—Now to Survive a Marriage
6—Movie continued
7—Price Is Right
8—Movie continued
11—Movie continued
12—Price Is Right
13—Movie continued

2:30 P.M.
2—Valley Sketches
4—One Life to Live
5—Somerset
6—Talk Back
7—Match Game
8—Somerset
11—Cartoons (2:45)
12—Match Game
13—Movie continued

3 P.M.
2—Take 30
4—General Hospital
5—Dinah Shore
6—Take 30
7—Tattletales
8—Another World
11—Marine Boy
12—Mike Douglas
13—Cisco Kid

3:30 P.M.
2—Edge of Night
4—Girl in My Life
5—Movie: Brides of Fu Manchu
6—Edge of Night
7—Movie: Sherlock Holmes
8—What's the Good Word?
11—Speed Racer
12—Mike Douglas
13—Johnny Quest

4 P.M.
2—Forest Rangers
4—Brady Bunch
5—Movie continued
6—Forest Rangers
7—Movie continued
8—Anything You Can Do
9—Sesame Street
11—Flintstones
12—Funorama
13—Cliffhangers

4:30 P.M.
2—A Way Out
4—Bonanza
5—Movie continued
6—A Way Out
7—Movie continued
8—Flintstones
9—Sesame Street
11—Munsters
12—Bewitched (4:50)
13—Bullwinkle

5 P.M.
2—One Northern Summer
4—Bonanza
5—Movie continued
6—Family Affair
7—News
8—Mod Squad
9—Mister Rogers
11—I Dream of Jeannie
12—It Takes a Thief (5:20)
13—Westerners

5:30 P.M.
2—That Girl
4—News
5—News
6—News
7—News
8—Mod Squad
9—Electric Company
11—Beverly Hillbillies
12—It Takes a Thief
13—Batman

ALL TIMES ARE LOCAL

CHANNELS RESERVE RIGHT TO MAKE LAST-MINUTE CHANGES

EVENING PROGRAMS

6 P.M.
2—Kiahanie
4—News
5—News
6—News
7—News
8—News
9—Zoom
11—Star Trek
12—It Takes a Thief
13—62730

6:30 P.M.
2—Hourglass
4—News
5—News
6—News
7—Mike Douglas
8—News
9—Telecourse
11—Star Trek
12—News
13—62730

7 P.M.
2—Hourglass
4—To Tell the Truth
5—Truth or Consequences
6—Gunsmoke
7—Mike Douglas
8—Pilot Film
9—Performance
11—It Takes a Thief
12—Movie: Blue Hawaii
13—62730

7:30 P.M.
2—Black Beauty
4—Ozzie's Girls
5—Hollywood Squares
6—Gunsmoke
7—Wild World of Animals
8—Oscar Peterson Presents
9—Day at Night
10—Gardening
11—It Takes a Thief
12—Movie continued
13—U.S. Adventure

8 P.M.
2—Partridge Family
4—Rookies
5—Movie: A Tree Grows in Brooklyn
6—Partridge Family
7—Gunsmoke
8—Rookies
9—Movie: Smiles of a Summer Night
10—Gardening
11—Movie: Youngblood Hawke
12—Movie continued
13—Movie: Heaven Can Wait

8:30 P.M.
2—Cannon
4—Rookies
5—Movie continued
6—Cannon
7—Gunsmoke
8—Rookies
9—Movie continued
10—International Rugby
11—Movie continued
12—Movie continued
13—Movie continued

9 P.M.
2—Cannon continued
4—Movie: 5 Card Stud
5—Movie Continued
6—Cannon Continued
7—Here's Lucy
8—Tony Bennett - Special
9—Movie continued
10—Rugby Continued
11—Movie continued
12—The Commanders
13—Movie continued

9:30 P.M.
2—Double Up
4—Movie continued
5—Movie: Twice in a Lifetime
6—Double Up
7—Dick Van Dyke
8—Special Continued
9—Behind the Lines
10—Rugby Continued
11—Movie continued
12—Commanders Continued
13—Movie continued

10 P.M.
2—Of All People
4—Movie continued
5—Movie Continued
6—Of All People
7—CBS Reports - Special
8—Pig and Whistle
9—Behind the Lines
11—Big Valley
12—CBS Reports - Special
13—Burke's Law

10:30 P.M.
2—Romantic Rebellion
4—Movie continued
5—Movie Continued
6—Romantic Rebellion
7—Special Continued
8—As It Is
9—Day at Night
11—Big Valley
12—Special Continued
13—Burke's Law

11 P.M.
2—News
4—News
5—News
6—News
7—News
8—News
11—Dragnet
12—Profectors
13—Movie: Falling Man

11:30 P.M.
2—News
4—Mystery Movie
5—Johnny Carson
6—News
7—Movie: Swingin' Summer (11:45)
8—News
11—Untouchables
12—Movie: Girl He Left Behind
13—Movie continued

12 MIDNIGHT
2—Movie: They Came from Beyond Space
4—Mystery Movie
5—Johnny Carson
6—Movie: Seven Against The Sun
7—Movie continued
—Movie: Seven Against The Sun
11—Untouchables
12—Movie continued
13—Movie continued

12:30 A.M.
2—Movie continued
4—Movie continued
5—Johnny Carson
6—Movie continued
7—Movie continued
8—Movie continued
12—Movie continued
13—Movie continued

ALL TIMES ARE LOCAL

CHANNELS RESERVE RIGHT TO MAKE LAST-MINUTE CHANGES

Today's Highlights

Not For Women Only, on 4 at 9:30. Barbara's only guest this morning is actress Rosalind Russell who talks about her arthritis problem, in part 1 of a five-part discussion on this crippling disease. (30 mins.)

Pilot Film, on 8 at 7. Evel Knievel, starring Sam Elliott as the motorcycle daredevil, who engages in a battle of skills with a female cyclist. (30 mins.)

Tony Bennett, on 8 at 9. Tony Bennett in a stylish one-man show taped in 1971 at the Royal Albert Hall with the London Philharmonic Orchestra. (60 mins.)

The Commanders, on 12 at 9. Debut of a new series that tells the history of the Second World War through biographical portraits of top commanders of Allied and Axis forces. Tonight's program traces the career of Germany's Erwin Rommel, the legendary "Desert Fox". Film clips, stills and interviews with his son, a former aide and fellow Second World War officers highlights his family life and his campaigns in Europe and Africa. (60 mins.)

CBS Reports, on 7 and 12 at 10. Space: A Report to the Stockholders, weighs the cost and rewards of America's manned space program. According to host Walter Cronkite, some $50 billion has been spent on space exploration. Are American's getting their money's worth? (60 mins.)

Romantic Rebellion, on 2 and 6 at 10:30. Host Kenneth Clark examines the works of painter John Constable (1776-1837) and explains how the artist was inspired by nature and how he differed from his contemporaries Turner and Gericult. (30 mins.)

Movies

Gun Battle of Monterey (xx), on 13 at noon. A 1957 western about an outlaw who seeks revenge on the partner who betrayed him, starring Sterling Hayden and Ted de Corsia.

Special Delivery (xx), on 6 and 8 at 12:45. Joseph Cotten and Eva Bartok star in this mildly amusing 1955 comedy about the problems that beset a German Embassy when a baby is left on its doorstep.

Blowing Wild (xx), on 11 at 1. Romance and greed on the oil fields of Mexico sets the theme for this 1953 adventure starring Gary Cooper, Barbara Stanwyck and Ruth Roman.

The Immortal Sergeant (xx), on 13 at 1:30. A routine Second World War drama about a lost patrol in the African campaign starring Henry Fonda as a young corporal who must assume command when all the ranking officers are killed. Filmed in 1943 and co-starring Maureen OHara and Thomas Mitchell.

The Brides of Fu Manchu (xx), on 5 at 3:30. British horror star Christopher Lee portrays the Oriental archvillain plotting to take over the world in this 1966 thriller.

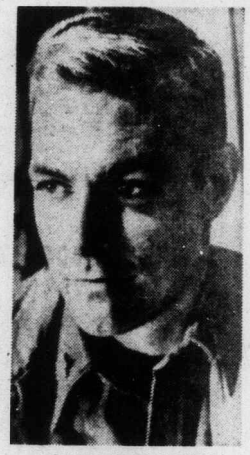

JAMES FRANCISCUS
. . . on 11 at 8 p.m.

Sherlock Holmes and the Deadly Necklace (xx), on 7 at 8:30. A 1964 German-made mystery that has Holmes and Watson search for a necklace stolen from a Pharaoh's tomb, starring Christopher Lee, Thorley Walters and Senta Berger.

Blue Hawaii (xx), on 12 at 7. Routine 1961 Elvis Presley musical enhanced by the lush background of the Hawaiian Islands.

A Tree Grows in Brooklyn (xxx), on 5 at 8. An excellent 1974 made-for-TV adaptation of the award-winning book by Betty Smith about an impoverished family in a 1912 New York tenement. Oscar winner Cliff Robertson is very good in the role of the charming alcoholic father and Diane Baker is equally fine as the strong-willed wife who must support the family.

Smiles of a Summer Night (xxxx), on 9 at 8. Ingmar Bergman's witty 1955 comedy about house guests at a country estate in 19th-century Sweden who indulge in various romantic escapades. The direction and cast are flawless.

Youngblood Hawke (xx), on 11 at 8. A poor script and bad direction hampers this 1964 film adaptation of Herman Wouk's best-seller about the rise of a Kentucky truck driver who becomes a novelist and gets caught up in the web of a big city publishing world. Genevieve Page overacts to the point of distraction and James Franciscus is wooden throughout.

Heaven Can Wait (xxx), on 13 at 8. An entertaining off-beat 1943 comedy about a late

ERNEST BORGNINE
. . . on 5 at 9:30 p.m.

19th century lover trying to explain to the Devil why he thinks he belongs in Hades, starring Charles Coburn, Don Ameche and Gene Tierney.

5 Card Stud (xx), on 4 at 9. Dean Martin, Robert Mitchum and Inger Stevens star in this 1968 western whodunit about an unknown killer methodically eliminating former members of a lynch mob.

Twice in a Lifetime (xx), on 5 at 9:30. A 1974 proposed series pilot about a retired Navy man who tried to start his own salvage business but encounters strong opposition in the form of an unscrupulous yard foreman, determined to retain control of the docks. Ernest Borgnine fits the role of the scruffy old salt and a competent supporting cast includes Della Reese (in a non-singing role), Slim Pickins and Arte Johnson.

The Falling Man, on 13 at 11. No rating available on this 1968 crime-drama about an ex-cop out to get those who framed him and ruined his career, starring Keenan Wynn and Henry Silva.

File It Under Fear, on 4 at 11:30. A made-for-TV mystery set in a rural town rocked by a series of murders that occur in the library, starring Maureen Lipman, Richard O'Callaghan, James Group and Colin Fisher.

The Girl He Left Behind (xx), on 12 at 11:30. A lightweight 1956 comedy about a young man who is drafted into the peacetime army, starring Tab Hunter, Natalie Wood and Jim Backus.

Swingin' Summer (x), on 7 at 11:45. Raquel Welch would probably rather forget she co-starred in this silly 1965 comedy about pop music and

CLIFF ROBERTSON
. . . on 5 at 8 p.m.

youthful romance at a California resort.

They Came from Beyond Space (x), on 2 at midnight. 1967 English-made science-fiction thriller.

Seven Against the Sun, on 6 and 8 at midnight. No rating available on the 1965 South African-made drama about that country's army battling Italian forces on Kenya's north frontier in 1941. Gert Van Den Bergh and Brian O'Shaughnessy star.

SUPER H
about eve
Douglas S
Channel 1

EVEL K
famed m
Knievel (
above) fo
proposed

day's lights

omen Only, on 4
ara's only guest
is actress Ros-
who talks about
problem, in part
rt discussion on
g disease. (30

on 8 at 7. Evel
ring Sam Elliott
cycle daredevil,
in a battle of
female cyclist.

ett, on 8 at 9.
in a stylish one-
ed in 1971 at the
Hall with the
armonic Orches-

nders, on 12 at
new series that
y of the Second
rough biograph-
of top com-
Allied and Axis
ght's program
areer of Ger-
n Rommel, the
'Desert Fox".
tills and inter-
s son, a former
w Second World
highlights his
d his campaigns
nd Africa. (60

, on 7 and 12 at
Report to the
weighs the cost
of America's
e program. Ac-
st Walter Cron-
billion has been
ace exploration.
's getting their
? (60 mins.)

Rebellion, on 2
). Host Kenneth
es the works of
John Constable
d explains how
inspired by na-
he differed from
braries Turner
(30 mins.)

OBERTSON
5 at 8 p.m.

ance at a Cali-

from Beyond
2 at midnight.
made science-fic-

st the Sun, on 6
night. No rating
the 1965 South
drama about
army battling
on Kenya's
In 1941. Gert
gh and Brian
star.

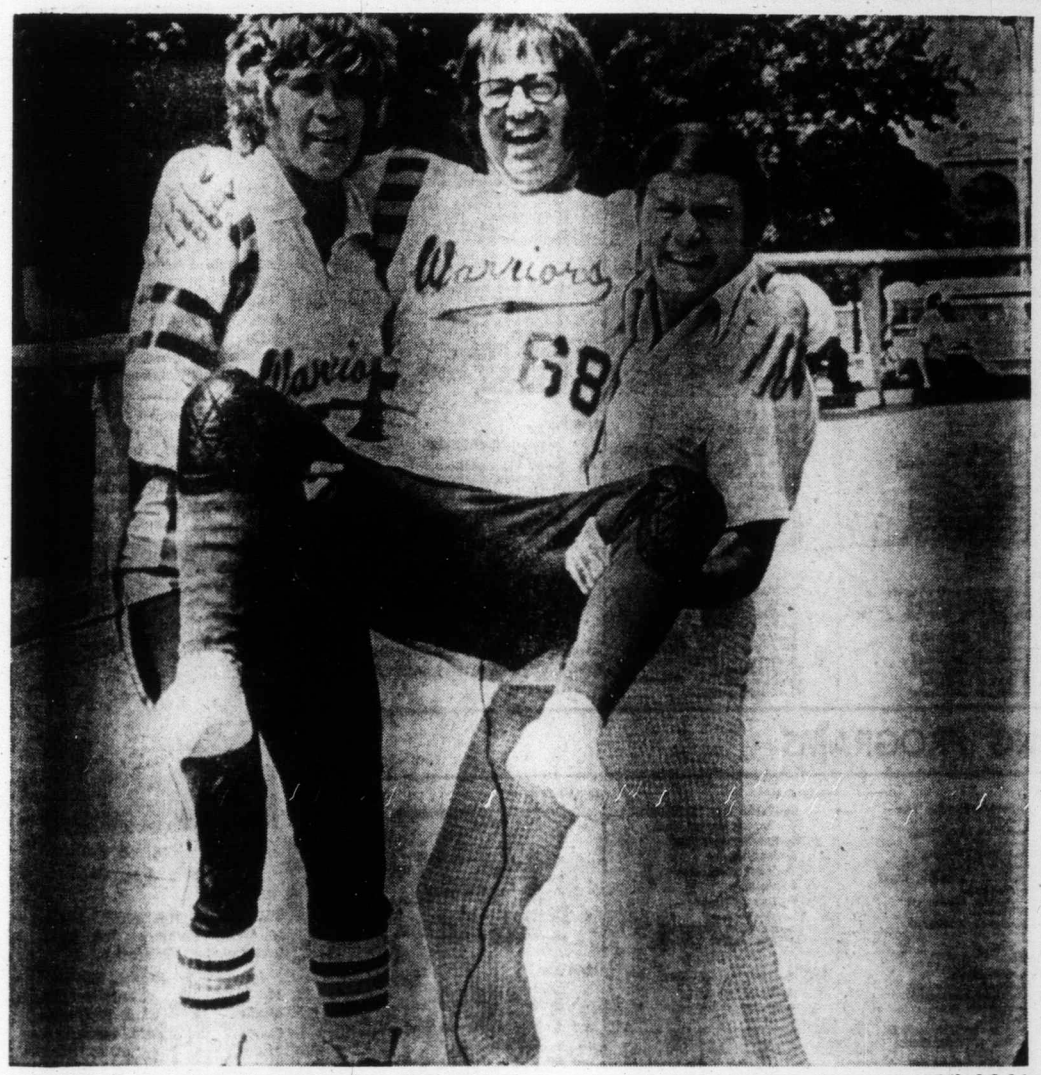

SUPER HUSTLER Bobby Riggs (centre) tries just about everything when he co-hosts on The Mike Douglas Show, beginning Monday at 3 p.m. on Channel 12. Mike and Bobby are shown here with roller derby queen Judy Arnold of the Philadelphia Warriors, just one of the sports figures challenged by the hustler's hustler during the week.

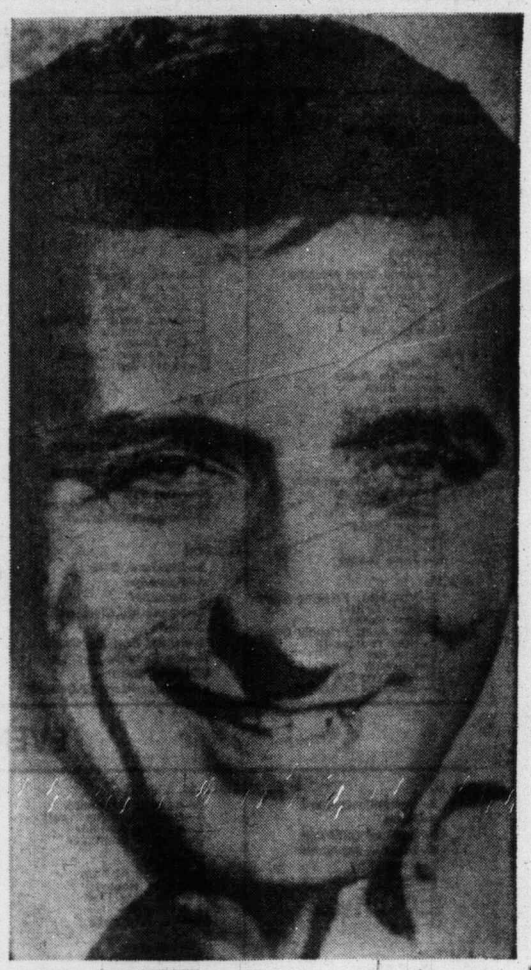

TONY BENNETT and the London Philharmonic Orchestra star in a repeat telecast of a musical special taped at London's Royal Albert Hall in 1971, to be re-telecast on Monday at 9 p.m. on Channel 8.

Montague
BRIDGMAN
Ltd.
China Crystal Gifts
811 Government St 383-0821

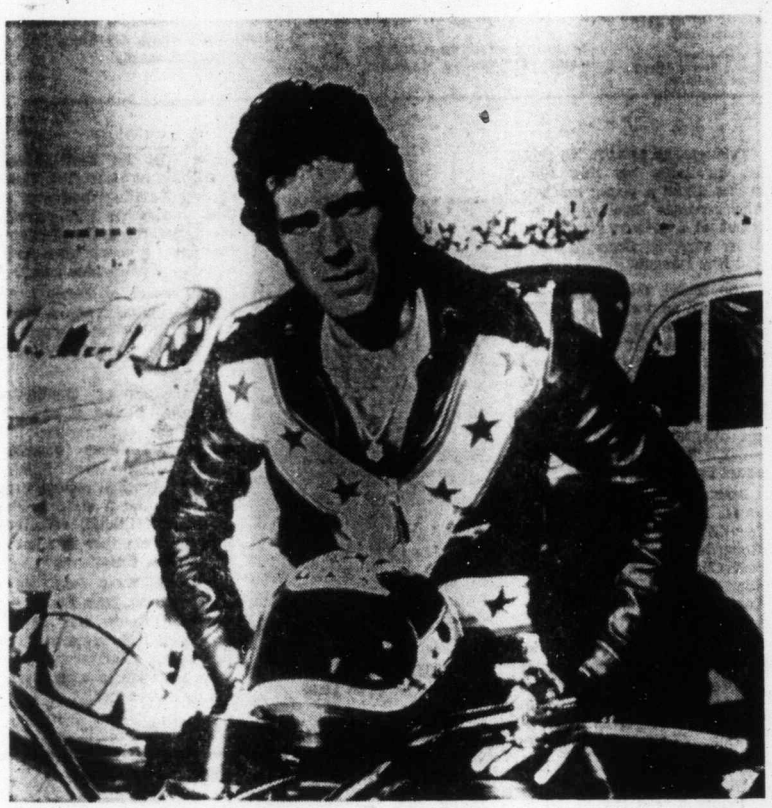

EVEL KNIEVEL—The exploits of famed motorcycle stunt artist Evel Knievel (portrayed by Sam Elliott above) form the basis of a pilot for a proposed TV series to be telecast on Monday at 7 p.m. on Channel 8. Tonight's episode has the daredevil engaged in a battle of skills with a female cyclist.

Summer Organ Sale
OUR WAREHOUSE IS OVERSTOCKED

$895.00
Including Bench

Enjoy all these features:
- 15 Rythmn 2 Keyboards
- 13 Pedals, automatic for beginners
- Free Delivery
- Free Organ Course
- Fully Guaranteed
- Easy Terms

The home of Kimball and Gulbransen Organs Kimball Pianos

PARAGON MUSIC Ltd.
Hillside Shopping Centre
OPEN WED., THURS., FRI. Till 9 p.m.
385-5275

TUESDAY, JULY 23

8 A.M.
4—Jeff's Collie
5—Today
6—Canada A.M.
7—J. P. Patches
8—Canada A.M.
11—Leave It to Beaver
12—Cartoons
13—Cartoons

8:30 A.M.
4—News
5—Today
6—Island Good Morning
7—Captain Kangaroo
8—Romper Room
11—New Zoo Review
12—Cartoons
13—Cisco Kid

9 A.M.
4—News
5—Seattle Today
6—Ed Allen
7—News
8—Party Game
11—Joker's Wild
12—Joker's Wild
13—Time Tunnel

9:30 A.M.
4—Not for Women Only
5—Seattle Today
6—Pay Cards
7—News
8—Pay Cards
11—Gambit
12—Gambit
13—Time Tunnel

10 A.M.
2—Mon Ami; Friendly Giant
4—Merv Griffin
5—High Rollers
6—Mon Ami; Friendly Giant
7—Now You See It
8—Eye Bet
11—Calendar
12—Now You See It
13—Shortcuts to Sewing

10:30 A.M.
2—Mr. Dressup
4—Merv Griffin
5—Hollywood Squares
6—Mr. Dressup
7—Love of Life
8—Kareen's Yoga
11—Calendar
12—Love of Life
13—Jack LaLanne

11 A.M.
2—Sesame Street
4—Merv Griffin
5—Jackpot
6—Golden Years
7—Young and the Restless
8—Jean Cannem
11—Get Smart
12—Young and Restless
13—Honey West

11:30 A.M.
2—Sesame Street
4—Pyramid Game
5—Celebrity Sweepstakes
6—Eye Bef
7—Search for Tomorrow
8—Jean Cannem
11—Mayberry R.F.D.
12—Search for Tomorrow
13—Galloping Gourmet

12 NOON
2—Luncheon Date
4—Password
5—Jeopardy
6—News; Ida Clarkson
7—News
8—News; Beat the Clock
11—My Favorite Martian
12—Merv Griffin
13—Movie: Island of Despair

12:30 P.M.
2—Luncheon Date
4—Split Second
5—Days of Our Lives
6—Movie: Jamaica Run (12:45)
7—As the World Turns
8—Movie: Jamaica Run (12:45)
11—Cartoons
12—Merv Griffin
13—Movie continued

1 P.M.
2—Food for Thought
4—All My Children
5—Doctors
6—Movie continued
7—Guiding Light
8—Movie continued
11—Movie: Red Mountain
12—Merv Griffin
13—Movie continued

1:30 P.M.
2—Family Court
4—Let's Make a Deal
5—Another World
6—Movie continued
7—Edge of Night
8—Movie continued
11—Movie continued
12—To Tell the Truth
13—Movie: Mask of Diijon

2 P.M.
2—Juliette and Friends
4—Newlywed Game
5—How to Survive a Marriage
6—Movie continued
7—Price Is Right
8—Movie continued
11—Movie continued
12—Price Is Right
13—Movie continued

2:30 P.M.
2—Coronation Street
4—One Life to Live
5—Somerset
6—Talk Back
7—Match Game
8—Somerset
11—Movie continued; Cartoons
12—Match Game
13—Movie continued

3 P.M.
2—Take 30
4—General Hospital
5—Dinah Shore
6—Take 30
7—Tattletales
8—Another World
11—Marine Boy
12—Mike Douglas
13—Cisco Kid

3:30 P.M.
2—Edge of Night
4—Girl In My Life
5—Movie: Decline and Fall of a Birdwatcher
6—Edge of Night
7—Movie: Secret of Blood Island
8—What's the Good Word
11—Speed Racer
12—Mike Douglas
13—Johnny Quest

4 P.M.
2—Forest Rnagers
4—Brady Bunch
5—Movie continued
6—Forest Rangers
7—Movie continued
8—Anything You Can Do
9—Sesame Street
11—Flintstones
12—Cartoons
13—Cliffhangers

4:30 P.M.
2—Marc's Grab Bag
4—Bonanza
5—Movie continued
6—Marc's Grab Bag
7—Movie continued
8—Flintstones
9—Sesame Street
11—Munsters
12—Bewitched (4:50)
13—Bullwinkle

5 P.M.
2—All-Star Baseball
4—Bonanza
5—All-Star Baseball
6—All-Star Baseball
7—News
8—Mod Squad
9—Mister Rogers
11—I Dream of Jeannie
12—It Takes a Thief (5:20)
13—Westerners

5:30 P.M.
2—Baseball continued
4—News
5—Baseball continued
6—Baseball continued
7—News
8—Mod Squad
9—Electric Company
11—Beverley Hillbillies
12—It Takes a Thief
13—Batman

ALL TIMES ARE LOCAL

CHANNELS RESERVE RIGHT TO MAKE LAST-MINUTE CHANGES

EVENING PROGRAMS

6 P.M.
2—Baseball continued
4—News
5—Baseball continued
6—Baseball continued
7—News
8—News
9—Zoom
11—Star Trek
12—It Takes a Thief
13—62730

6:30 P.M.
2—Baseball continued
4—News
5—Baseball continued
6—Baseball continued
7—Mike Douglas
8—News
9—Telecourse
11—Star Trek
12—News
13—62730

7 P.M.
2—Baseball continued
4—To Tell the Truth
5—Baseball continued
6—Baseball continued
7—Mike Douglas
8—Headline Hunters
9—Evening At Pops
11—It Takes A Thief
12—Virginian
13—62730

7:30 P.M.
2—Baseball continued
4—Exploration Northwest
5—Baseball continued
6—Baseball continued
7—Hee Haw
8—Banacek
9—Evening At Pops
10—Island Hobbyist
11—It Takes a Theif
12—Virginian
13—U.S. Adventure

8 P.M.
2—Hourglass
4—Happy Days
5—Movie: Capt. Horatio Hornblower
6—Family Affair
7—Hee Haw
8—Banacek
9—Man Builds, Man Destroys
10—TBA
11—Movie: PT 109
12—Virginian
13—Movie: Triangle

8:30 P.M.
2—Hourglass
4—Movie: Third Girl From the Left
5—Movie continued
6—Explorers
7—Hawaii Five-O
8—Banacek
9—The Naturalists
10—Running a Business
11—Movie continued
12—Hawaii Five-O
13—Movie continued

9 P.M.
2—Reach for the Top
4—Movie continued
5—Movie continued
6—Apple's Way
7—Hawaii Five-O
8—Marcus Welby, M. D.
9—What's The Big Idea?
10—Outlook
11—Movie continued
12—Hawaii Five-O
13—Movie continued

9:30 P.M.
2—Sun Spots
4—Movie continued
5—Movie continued
6—Apple's Way
7—Shaft
8—Marcus Welby, M.D.
9—Big Idea continued
10—Outlook
11—Movie continued
12—Great Mysteries
13—Movie continued

10 P.M.
2—That Girl
4—Marcus Welby, M.D.
5—Judy Garland Sings—Special
6—Mod Squad
7—Shaft continued
8—Kojak
9—Journey to Japan—Special
11—Big Valley
12—Hawkins
13—Washington Debates

10:30 P.M.
2—World Cup Highlights
4—Marcus Welby, M.D.
5—Special continued
6—Mod Squad
7—Shaft continued
8—Kojak
9—Day at Night
11—Big Valley
12—Hawkins continued
13—Washington Debates

11 P.M.
2—News
4—News
5—News
6—News
7—News
8—News
11—Dragnet
12—Hawkins continued
13—Movie: Julius Caesar

11:30 P.M.
2—News
4—Mystery Movie
5—Johnny Carson
6—News
7—Movie: Girl He Left Behind (11:45)
8—News
11—Untouchables
12—Movie: Pretty Poison
13—Movie continued

12 MIDNIGHT
2—Movie: Secret of Mark D'Artagnan
4—Movie continued
5—Johnny Carson
6—Movie: Woman of Distinction
7—Movie continued
8—Movie: Woman of Distinction
11—Untouchables
12—Movie continued
13—Movie continued

12:30 A.M.
2—Movie continued
4—Movie continued
5—Johnny Carson
6—Movie: Passage West (1:50)
7—Movie continued
8—Movie: Passage West (1:50)
12—Movie continued
13—Movie continued

ALL TIMES ARE LOCAL

CHANNELS RESERVE RIGHT TO MAKE LAST-MINUTE CHANGES

Today's Highlights

Merv Griffin Show, on 12 at noon. Hollywood's glamor days are recalled by director Frank Capra, actress Jean Arthur and columnist Sidney Skolsky. (90 mins.)

The Naturalists, on 9 at 8:30. A profile of essayist John Burroughs (1837-1921) who wrote about the scenic beauty surrounding his Catskills home. Readings from his works are illustrated by location filming at his family homestead. (30 mins.)

Judy Garland Sings, on 5 at 10. The late Judy Garland in a one-woman show filmed for

JUDY GARLAND
. . . on 5 at 10 p.m.

TV during the early 1960s, featuring some of her best-loved songs. (60 mins.)

Journey to Japan, on 9 at 10. Tonight's excursion includes a look at a performance of the Lion's Dance, a joyful ritual intended to bring a bountiful harvest; and a demonstration of rice-straw weaving. (30 mins.)

Johnny Carson Show, on 5 at 11:30. Johnny welcomes British jazz singer Cleo Laine and her saxophonist husband John Dankworth on tonight's program. (90 mins.)

Movies

Island of Despair (x), on 13 at noon. An unpleasant tale if injustice in a women's prison run by a corrupt superintendent, filmed in Spain in 1968 and starring Mercedes McCambridge and Maria Schell.

Jamaica Run (xx), on 6 and 8 at 12:45. Ray Milland, Arlene Dahl and Wendell Corey star in this 1953 adventure drama about murder, a sunken ship and a search for a lost deed.

Red Mountain (xx), on 11 at 1. An entertaining 1951 Civil War western starring Alan Ladd and Lizabeth Scott.

The Mask of Diijon (xx), on 13 at 1:30. The German silent star Erich Von Strohelm portrays a jealous ex-magician who plans an elaborate trap for his wife's suspected lover in this 1946 thriller.

Decline and Fall of a Birdwatcher (xx), on 5 at 3:30. An excellent cast (Genevieve Page, Colin Blakely, Leo McKern and Donald Wolfit) star in this 1968 British-made film adaptation of Evelyn

CHARLTON HESTON
. . . on 13 at 11 p.m.

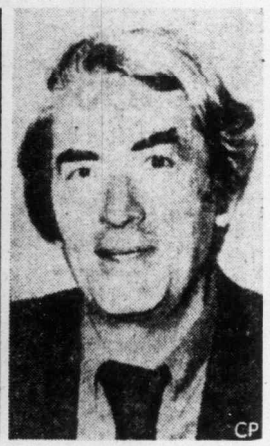

GREGORY PECK
. . . on 5 at 8 p.m.

Waugh's biting satire on English mores and manners.

The Secret of Blood Island (x), on 7 at 3:30. A brutal tale about the sacrifices Second World War POWs make while hiding a secret agent from the Japanese, made in England in 1964 and starring Jack Hedley and Charles Tingwell.

Captain Horatio Hornblower (xxx), on 5 at 8. Gregory Peck and Virginia Mayo star in this exciting and colorful 1951 sea saga about the British captain of the Napoleonic wars — his naval victories and his loves.

PT 109 (xx), on 11 at 8. A competent 1963 film adaptation of the best-seller about the Second War exploits of John F. Kennedy, with Cliff Robertson in the title role.

Triangle, on 13 at 8. No rating available on this 1970 drama about a young teacher who becomes involved in intrigue at a private school for girls, starring Dana Wynter and Ray Danton.

The Third Girl From the Left (xx), on 4 at 8:30. A 1973 made-for-TV drama about an aging chorus girl whose working and romantic life suddenly starts falling apart. Kim Novak came out of self-imposed retirement to appear in the title role and her co-stars include Tony Curtis and Michael Brandon.

Julius Caesar (xxx), on 13 at 11. Excellent performances by Charlton Heston, Jason Robards, John Gielgud, Richard Chamberlain and Diana Rigg highlight this 1970 English-made version of the Shakespeare classic.

Death Is a Bad Trip, on 4 at 11:30. The standard plot of an innocent eyewitness to a syndicate murder sets the scene for this wide world mystery drama, starring Tisha Sterling, Peter Coffield and Tim O'Connor.

Pretty Poison (xxxx), on 12 at 11:30. An absorbing, low-budget psychological drama about a paranoid young man and his strange girl friend that was underrated critically

TUESDAY WELD
. . . on 12 at 11:30

at the time of its first release (1968), but it boasts first-rate performances from Anthony Perkins and Tuesday Weld. An excellent script and fine direction keeps this tale of madness in Massachusetts suspenseful from beginning to end.

The **Girl He Left Behind (xx), on 7 at 11:45.** Tab Hunter and Natalie Wood star in this predictable 1956 comedy about the romantic problems that beset a young man drafted into the peacetime army.

The Secret of Mark D'Artagnan (x), on 2 at midnight. A 1962 Italian-made costume adventure starring George Nader.

A Woman of Distinction (xxx), on 6 and 8 at midnight. An entertaining 1950 comedy starring Rosalind Russell and Ray Milland about a dignified college dean (Russell) and a staid British professor (Milland) reluctantly thrown together in a series of hilarious situations.

Passage West (xx), on 6 and 8 at 1:50. John Payne and Dennis O'Keefe star in this two-fisted 1951 western adventure about some escaped convicts who join a wagon train led by a preacher.

Key to Ratings:
Excellent xxxx
Good xxx
Fair xx
Poor x

y's
ghts

ow, on 12 at
's glamor
by director
tress Jean
nist Sidney

, on 9 at
of essayist
(1837-1921)
the scenic
g his Cat-
gs from his
ed by loca-
his family
s.)

ngs, on 5 at
arland in a
filmed for

AND
p.m.

rly 1960s,
her best-
s.)

n, on 9 at
ursion in-
perform-
Dance, a
d to bring
t; and a
rice-straw

how, on 5
welcomes
Cleo Laine
t husband
tonight's

Left Behind
:45. Tab Hunt-
Wood star in
1956 comedy
antic problems
ing man draft-
etime army.

f Mark D'Ar-
2 at midnight.
made costume
ring George

of Distinction
nd 8 at mid-
ertaining 1950
ing Rosalind
Ray Milland
d college dean
staid British
and) reluctant-
her in a series
ations.

t (xx), on 6
ohn Payne and
star in this
western adven-
e escaped con-
a wagon train
er.

tatings:
t xxxx
xxx
xx
x

The Third Girl From the Left

Tuesday Movie of the Week on Channel 4 at 8:30 p.m. presents the contemporary film drama, The Third Girl from the Left, starring Kim Novak (above) in a rare TV appearance. She portrays an aging chorus dancer whose life suddenly begins to fall apart when her job is threatened and a long-term affair with a fast-talking comic (played by Tony Curtis) is jeopardized by a much younger man who becomes infatuated with her.

Lee Majors

Six-Million Man Runaway Success

By LAWRENCE LAURENT

On land or in the water, running or swimming, his cruising speed is 60 miles per hour. He can pole vault 30 feet. Minor feats include breaking chains, smashing the bulkhead of a steel ship and smashing down doors. And why not?

He is The Six Million Dollar Man, product of bionics, which is a combination of biology and cybernetics.

As surprising as the capabilities are of The Six Million Dollar Man the ratings statistics the show has achieved since it became part of the weekly schedule last January are even more satisfactory. It has consistently been among the top 20 programs in the A. C. Nielsen Co.'s popularity parade, usually ranging somewhere between 8th most popular and 17th.

Another measure of success can be found in those weeks when ABC-TV decided to preempt the action-adventure series for a special. One week in March, for example, the network substituted a Jacques Cousteau special for The Six Million Dollar Man and, as a result, the audience dropped more than 9 per cent. In April a starladen Alan King comedy special replaced the regular program, and again the audience declined.

All of which indicates that a fine bit of casting came when Lee Majors was designated to play Steve Austin, the former astronaut and test pilot who crashed and was reassembled by space age scientists into a kind of superman.

The ratings success also indicated the wisdom of placing the program in the Friday night schedule.

In Los Angeles, were 90 per cent of all television programing is produced, Friday night is referred to as "the death trap" for a series. More Friday night programs are cancelled, year after year, than the programs of any other night. We shall, for example, start a new season in September with the following Friday night programs no longer available: The Brady Bunch, Toma, Dirty Sally, Lotsa Luck, The Girl With Something Extra, The Brian Keith Show and The Dean Martin Comedy Hour.

The failure rate on Fridays is usually attributed to the changed leisure habits of the young marrieds in the United States. This is the component of the audience that most advertisers desire and often demand with messages aimed particularly at the woman between the ages of 18 to 49. These persons, at least in the minds of advertising men, are the most desirable customers, the persons who do the shopping and the ones with the most money to spend.

As Lester H. Brown wrote in Television — The Business Behind the Box, "The problem night is Friday, because of the sharp decline in the desirable mature viewers and the increase in the number of children and no older people before the set during the later hours. It is, of course, a going-out night for young adults and teen-agers and a baby-sitter night for television."

The Six Million Dollar Man appeals strongly to the very young, because Steve Austin is the space-age version of "Superman." But, with a difference. Steven Austin does have a decided advantage over assorted villians, but, unlike Superman, he is vulnerable.

Lee Majors, who has been growing as an actor, has added subtle, ironic touches that were missing in his simpler heroes of The Big Valley and The Men From Shilo, he's now a full-fledged television star, and with a few more years of The Six Million Dollar Man he should be worth almost as much money as the charcater he is portraying.

Washington Post

TV SERVICE GUIDE

MAGNAVOX
Factory authorized
Service Color TV or Stereo
Other Makes Serviced too
THE TRADERS
715 Finlayson 388-6264

TELEVISION SERVICE CENTRE
1014 Cook Street at Fort
383-6083
• LEAVE IT AT OUR STORE IN THE MORNING
• PICK IT UP IN THE AFTERNOON. COLOR OR BLACK AND WHITE
• SAME DAY IN-HOME SERVICE

Kent's
Specializing in
• ELECTROHOME
• ZENITH • HITACHI
• SALES • SERVICE
• RENTALS
742 FORT ST. 383-7104

Electrohome
CONSUMER SERVICE
385-3384
2533 Government

"Color TV Specialists"
RCA
CUSTOMER SERVICE
• Enquire about Our Factory Service Contracts
2661 DOUGLAS
382-8141

ZENITH
SALES and SERVICE
ZENITH SPECIALISTS
DAVE THOMSON
TV SALES and SERVICE
684 GOLDSTREAM
478-7741

For Fast, Reliable Color TV Service
Call
CITY CENTRE TV
University Heights Centre
Open Daily 10 a.m.-10 p.m.
477-6971

VICTORIA TV SALES AND SERVICE
Bill Duchman Jr. announces a second Zenith location at Peacy's Hardware in the Esquimalt Plaza.
For low cost sales and service, call us today at
960 Lodge St. or
PHONE 382-5009

SIMPSONS Sears
TV Repairs
388-9111 For Free Pick Up & Delivery
Charge It on Your Simpsons-Sears All Purpose Account

EATON'S
Television and Appliance Repair
Dial 382-7141
Ask for Appliance Repairs

WEDNESDAY, JULY 24

8 A.M.
4—Jeff's Collie
5—Today
6—Canada A.M.
7—J.P. Patches
8—Canada A.M.
11—Leave It to Beaver
12—Frisky Frolics
13—Cartoons

8:30 A.M.
4—News
5—Today
6—Island Good Morning
7—Captain Kangaroo
8—Romper Room
11—New Zoo Revue
12—Frisky Frolics
13—Cisco Kid

9 A.M.
4—News
5—Seattle Today
6—Ed Allen
7—News
8—Party Game
11—Joker's Wild
12—Joker's Wild
13—Time Tunnel

9:30 A.M.
4—Not for Women Only
5—Seattle Today
6—Pay Cards
7—News
8—Pay Cards
11—Gambit
12—Gambit
13—Time Tunnel

10 A.M.
2—Mon Ami; Friendly Giant
4—Merv Griffin
5—High Rollers
6—Mon Ami; Friendly Giant
7—Now You See It
8—Eye Bet
11—Calendar
12—Now You See It
13—Richard Diamond

10:30 A.M.
2—Mr. Dressup
4—Merv. Griffin
5—Hollywood Squares
6—Mr. Dressup
7—Love of Life
8—Kareen's Yoga
11—Calendar
12—Love of Life
13—Jack LaLanne

11 A.M.
2—Sesame Street
4—Merv Griffin
5—Jackpot
6—Golden Years
7—Young and the Restless
8—Jean Cannem
11—Get Smart
12—Young and the Restless
13—Honey West

11:30 A.M.
2—Sesame Street
4—Pyramid Game
5—Celebrity Sweepstakes
6—Eye Bet
7—Search for Tomorrow
8—Jean Cannem
11—Mayberry R.F.D.
12—Search for Tomorrow
13—Galloping Gourmet

12 NOON
2—Luncheon Date
4—Password
5—Jeopardy
6—News; Ida Clarkson
7—News
8—News; Beat the Clock
11—My Favorite Martian
12—Merv Griffin
13—Movie: Private Hell 36

12:30 P.M.
2—Luncheon Date
4—Split Second
5—Days of Our Lives
6—Movie: Doolins of Oklahoma (12:45)
7—As the World Turns
8—Movie: Doolins of Oklahoma (12:45)
11—Cartoon
12—Merv Griffin
13—Movie continued

1 P.M.
2—Tomorrow Now
4—All My Children
5—Doctors
6—Movie continued
7—Guiding Light
8—Movie continued
11—Movie: Taming Sutton's Gal
12—Merv Griffin
13—Movie continued

1:30 P.M.
2—Family Court
4—Let's Make A Deal
5—Another World
6—Movie continued
7—Edge of Night
8—Movie continued
11—Movie continued
12—To Tell the Truth
13—Movie: Return of Jack Slade

2 P.M.
2—Juliette and Friends
4—Newlywed Game
5—How to Survive a Marriage
6—Movie continued
7—Price Is Right
8—Movie continued
11—Movie continued
12—Price Is Right
13—Movie continued

2:30 P.M.
2—Coronation Street
4—One Life To Live
5—Somerset
6—Talk Back
7—Match Game
8—Somerset
11—Cartoons (2:45)
12—Match Game
13—Movie continued

3 P.M.
2—Take 30
4—General Hospital
5—Dinah Shore
6—Take 30
7—Tattletales
8—Another World
11—Marine Boy
12—Mike Douglas
13—Cisco Kid

3:30 P.M.
2—Edge of Night
4—Girl in My Life
5—Movie: Call Me Genius
6—Edge of Night
7—Movie: Tammy And The Doctor
8—What's the Good Word?
11—Speed Racer
12—Mike Douglas
13—Cartoons

4 P.M.
2—Forest Rangers
4—Brady Bunch
5—Movie continued
6—Forest Rangers
7—Movie continued
8—Anything You Can Do
9—Sesame Street
11—Flintstones
12—Funorama
13—Cliffhangers

4:30 P.M.
2—Odyssey
4—Bonanza
5—Movie continued
6—Odyssey
7—Movie continued
8—Flintstones
9—Sesame Street
11—Munsters
12—Bewitched (4:50)
13—Bullwinkle

5 P.M.
2—CFL Football
4—Bonanza
5—Movie continued
6—CFL Football
7—News
8—Mod Squad
9—Mister Rogers
11—I Dream of Jeannie
12—It Takes a Thief (5:20)
13—Westerners

5:30 P.M.
2—Football continued
4—News
5—News
6—Football continued
7—News
8—Mod Squad
9—Electric Company
11—Beverly Hillbillies
12—It Takes a Thief
13—Batman

ALL TIMES ARE LOCAL

CHANNELS RESERVE RIGHT TO MAKE LAST-MINUTE CHANGES

EVENING PROGRAMS

6 P.M.
2—Football continued
4—News
5—News
6—Football continued
7—News
8—News
9—Zoom
11—Star Trek
12—It Takes a Thief
13—62730

6:30 P.M.
2—Football continued
4—News
5—News
6—Football continued
7—Mike Douglas
8—News
9—Telecourse
11—Star Trek
12—News
13—62730

7 P.M.
2—Football continued
4—To Tell the Truth
5—Truth or Consequences
6—Football continued
7—Mike Douglas
8—Community Access
9—Book Beat
10—Versus
11—It Takes a Thief
12—Here's Lucy
13—62730

7:30 P.M.
2—Canadian Sports Report
4—Untamed World
5—Police Surgeon
6—TBA
7—New Price Is Right
8—Fred Davis
9—Day at Night
10—Versus
11—It Takes a Thief
12—Hollywood Squares
13—U.S. Adventure

8 P.M.
2—Hourglass
4—The Cowboys
5—Chase
6—Family Affair
7—Tony Orlando
8—Short Stories of Love—Special
10—Britain on Parade
11—Movie: Pursued
12—Doctor in the House
13—Movie: Romeo and Juliet

8:30 P.M.
2—Hourglass
4—Movie: Scream, Pretty Peggy
5—Chase continued
6—Explores
7—Tony Orlando
8—Special continued
9—Boboquivari
10—It's Your Dime
11—Movie continued
12—M.A.S.H.
13—Movie continued

9 P.M.
2—Wild Kingdom
4—Movie continued
5—Movie: Great Northfield Raid
6—Good Times
7—Cannon
8—Special continued
9—Hollywood TV Theatre
10—It's Your Dime
11—Movie continued
12—Sixth Sense
13—Movie continued

9:30 P.M.
2—Let's Do It
4—Movie continued
5—Movie continued
6—Adam-12
7—Cannon
8—Special continued
9—TV Theatre continued
10—It's Your Dime
11—Movie continued
12—Sixth Sense
13—Movie continued

10 P.M.
2—That Girl
4—Doc Elliot
5—Movie continued
6—Mod Squad
7—Kojak
8—Ian Tyson
9—Music of the People
11—Big Valley
12—Kojak
13—Burke's Law

10:30 P.M.
2—Bonaventure Vancouver Island
4—Doc Elliot
5—Movie continued
6—Mod Squad
7—Kojak
8—Target: Impossible
9—Day at Night
11—Big Valley
12—Kojak
13—Burke's Law

11 P.M.
2—News
4—News
5—News
6—News
7—News
8—News
11—Dragnet
12—Dragnet
13—Movie: Eleanor Roosevelt Story

11:30 P.M.
2—News
4—Wide Word Special
5—Johnny Carson
6—News
7—Movie: Pretty Poison (11:45)
8—News
11—Untouchables
12—Movie: Corrupt Ones
13—Movie continued

12 MIDNIGHT
2—Movie: Wild, Wild Winter
4—Special continued
5—Johnny Carson
6—Movie: Last Child
7—Movie continued
8—Movie: Rogues of Sherwood Forest
11—Untouchables
12—Movie continued
13—Movie continued

12:30 A.M.
2—Movie continued
4—Special continued
5—Johnny Carson
6—Movie: Gog (1:30)
7—Movie continued
8—Movie: Lust for Gold (1:40)
12—Movie continued

ALL TIMES ARE LOCAL

CHANNELS RESERVE RIGHT TO MAKE LAST-MINUTE CHANGES

Today's Highlights

Odyssey, on 2 and 6 at 4:30. A documentary titled, Northwest Passage, tracing the 1969 Arctic expedition of the oil tanker Manhattan and the icebreaker John A. Macdonald. (30 mins.)

Fred Davis, on 8 at 7:30. Fred talks with impressionist Rich Little in the first of two interviews taped in London. (30 mins.)

Short Stories of Love, on 8 at 8. Rex Harrison introduces three romantic stories by famous authors. 1. Epiac, Kurt Vonnegut Jr's tale about an electronic brain that falls in love with a lady programmer, starring Bill Bixby and Julie Sommars. 2. Kiss Me Again, Stranger, Daphne Du Maurier's story about a war veteran's eerie romance with a murderess, starring Leonard Nimoy and Juliet Mills. 3. The Fortunate Painter, Somerset Maugham's satiric account of a man's scheme to help his daughter marry a penniless artist, starring Lorne Greene, Agnes Morehead and Jess Walton. (2 hrs.)

Boboquivari, on 9 at 8:30. In concert with famed folk singer Odetta. (30 mins.)

Hollywood Television Theatre, on 9 at 9. The Standwells, a New York repertory troupe of hand puppeteers present, the Standwells on Love, a series of vignettes in poem and prose. (60 mins.)

Wide World Special, on 4 at 11:30. David Frost hosts this special that looks at the answers to unusual questions from the Guinness book of Records. (90 mins.)

Movies

Private Hell 36 (xxx), on 13 at noon. A suspenseful 1954 crime-drama about two detectives who recover stolen loot and turn greedy in the process, starring Ida Lupino, Howard Duff and Steve Cochrane.

The Doolins of Oklahoma (xx), on 6 and 8 at 12:45. An action-packed 1949 tale of a notorious outlaw gang of the Old West starring Randolph Scott.

Taming Sutton's Gal (x), on 11 at 1. A low-grade cornball melodrama about a backwood hunter who runs afoul of the amorous wife of a moonshiner, filmed in 1957 and starring John Lupton and Gloria Talbot.

The Return of Jack Slade (xx), on 13 at 1:30. Predictable 1955 western about an undercover lawman who joins an outlaw gang to catch them in the act, starring John Ericson.

Call Me Genius (xx), on 5 at 3:30. Fans of the humor of the late Tony Hancock will enjoy this English-made 1961 comedy about a bored London office worker who becomes a mad painter and lives in the Paris artists' quarter.

BETTE DAVIS
. . . on 4 at 8:30 pm.

Tammy and the Doctor (xx), on 7 at 3:30. Sandra Dee and John Gavin star in this sticky-sweet 1963 comedy about a backwoods girl who finds romance with a young doctor when she becomes a nurse's aide.

Pursued (xxx), on 11 at 8. An off-beat but well-directed 1947 western about a Spanish-American war veteran seeking the man who killed his father years before in a family feud. Good performances are turned in by Robert Mitchum, Teresa Wright, Dean Jagger and Judith Anderson.

Romeo and Juliet (xx), on 13 at 8. A 1964 Italian-made version of the Shakespeare classic, visually impressive but crudely dubbed.

Scream, Pretty Peggy (xx), on 4 at 8:30. Bette Davis and Ted Bessell play a mother and son reluctant to discuss their mysterious woman tenant seen only at night in this 1973 made-for-TV suspense thriller.

The Great Northfield, Minnesota Raid (xxx), on 5 at 9. Cliff Robertson and Robert Duvall are excellent in this 1972 western that takes a grim, realistic look at the ambitious 1876 bank caper that spelled disaster for the infamous James and Younger outlaw gangs.

The Eleanor Roosevelt Story (xxxx), on 13 at 11. An eloquent, truly inspiring 1965 biography of Mrs. FDR, graphically portrayed in newsreel and still pictures and especially in the words of Archibald MacLeish's brilliant narrative, spoken by CBS newsman Eric Severeid. Beautifully done with great warmth and attention to historical detail.

GLENN FORD
. . . on 8 at 1:40 a.m.

The Corrupt Ones (xx), on 12 at 11:30. An exotic but familiar adventure tale about four people seeking clues to an ancient Chinese treasure. Interesting location shots of Macao and Hong Kong highlight this 1969 film which stars Robert Stack, Nancy Kwan and Elke Sommer.

Pretty Poison (xxxx), on 7 at 11:45. An absorbing, low-budget psychological drama about a paranoid young man and his mysterious girlfriend, under-rated critically at the time of its first release (1968), but it boasts first-rate performances by Anthony Perkins and Tuesday Weld. A good script and fine direction keep this tale of madness in Massachusetts suspenseful from beginning to end.

Wild, Wild Winter (x), on 2 at midnight. A 1966 blend of winter sports, music and juvenile romance at a mountain college.

The Last Child (xx), on 6 at midnight. A 1971 science-fiction drama about a young couple expecting a child in a futuristic era where birth control is mandatory, starring Van Heflin, Michael Cole and Janet Margolin.

Rogues of Sherwood Forest (xx), on 8 at midnight. Routine 1950 adventure about the son of Robin Hood, starring John Derek and Dianna Lynn.

Gog (x), on 6 at 1:30. Richard Egan plays a special agent investigating sabotage at the first space station in this routine 1954 science-fiction tale.

ELEANOR ROOSEVELT
. . . on 13 at 11 p.m.

Lust for Gold (xxxx), on 8 at 1:40. Edge-of-the-seat suspense and fine performances by Glenn Ford, Ida Lupino and Gig Young highlight this excellent 1949 drama showing how greed and evil can take over and ruin basically good people. Worth staying up for.

Hollywood Television Theatre

The Standwells, the first family of puppet theatre, are featured in an unusual Hollywood Television Theatre presentation titled, The Standwells on Love, a series of vignettes told in poem and prose. The program, to be telecast on Wednesday at 9 p.m. on Channel 9, will include a Saki playlet, poems by Sir Walter Raleigh and Christina Rossetti, and the last act of Camille.

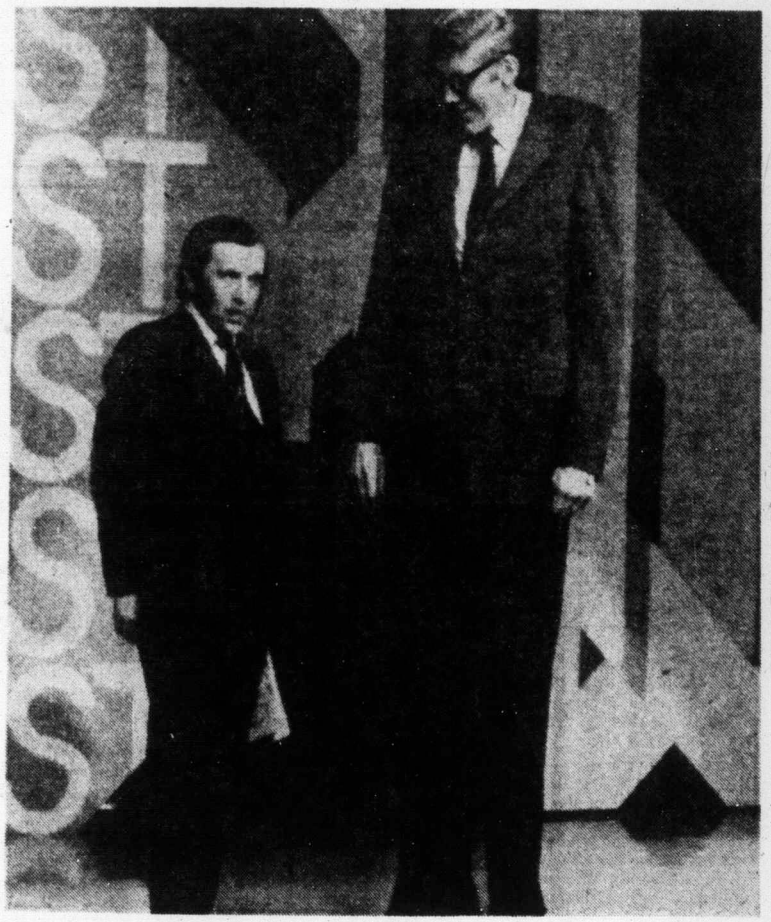

DAVID FROST (left) welcomes Don Koehler, the world's tallest man at eight feet two inches, as one of the guests on the Guinness Book of Records special, to be telecast on Wednesday at 11:30 p.m. on Channel 4.

BOBOQUIVARI—Veteran entertainer Odetta, whose name is linked with the renaissance of folk music in the 1960s appears in an encore broadcast of Boboquivari, to be telecast on Wednesday at 8:30 p.m. on Channel 9.

THURSDAY, JULY 25

6 A.M.
4—Jeff's Collie
5—Today
6—Canada A.M.
7—J. P. Patches
8—Canada A.M.
11—Leave It to Beaver
12—Frisky Frolics
13—Cartoons

8:30 A.M.
4—News
5—Today
6—Island Good Morning
7—Captain Kangaroo
8—Romper Room
11—New Zoo Revue
12—Frisky Frolics
13—Cisco Kid

9 A.M.
4—News
5—Seattle Today
6—Ed Allen
7—News
8—Party Game
11—Joker's Wild
12—Joker's Wild
13—Time Tunnel

9:30 A.M.
4—Not For Women Only
5—Seattle Today
6—Pay Cards
7—News
8—Pay Cards
11—Gambit
12—Gambit
13—Time Tunnel

10 A.M.
2—Mon Ami; Friendly Giant
4—Merv Griffin
5—High Rollers
6—Mon Ami; Friendly Giant
7—Now You See It
8—Eye Bet
11—Calendar
12—Now You See It
13—Shortcuts to Sewing

10:30 A.M.
2—Mr. Dressup
4—Merv Griffin
5—Hollywood Squares
6—Mr. Dressup
7—Love of Life
8—Kareen's Yoga
11—Calendar
12—Love of Life
13—Jack LaLanne

11 A.M.
2—Sesame Street
4—Merv Griffin
5—Jackpot
6—Golden Years
7—Young and the Restless
8—Jean Cannem
11—Get Smart
12—Young and the Restless
13—Honey West

11:30 A.M.
2—Sesame Street
4—Pyramid Game
5—Celebrity Sweepstakes
6—Eye Bet
7—Search for Tomorrow
8—Jean Cannem
11—Mayberry R.F.D.
12—Search for Tomorrow
13—Galloping Gourmet

12 NOON
2—Luncheon Date
4—Password
5—Jeopardy
6—News: Ida Clarkson
7—News
8—News; Beat the Clock
11—My Favorite Martian
12—Merv Griffin
13—Movie; Razor's Edge

12:30 P.M.
2—Luncheon Date
4—Split Second
5—Days of Lives
6—Movie: The Mob (12:45)
7—As the World Turns
8—Movie: The Mob (12:45)
11—Cartoons
12—Merv Griffin
13—Movie continued

1 P.M.
2—Food for Thought
4—All My Children
5—Doctors
6—Movie continued
7—Guiding Light
8—Movie continued
11—Movie: Retreat, Hell!
12—Merv Griffin
13—Movie continued

1:30 P.M.
2—Family Court
4—Let's Make a Deal
5—Another World
6—Movie continued
7—Edge of Night
8—Movie continued
11—Movie continued
12—To Tell The Truth
13—Movie continued

2 P.M.
2—Juliette and Friends
4—Newlywed Game
5—How to Survive a Marriage
6—Movie continued
7—Price is Right
8—Movie continued
11—Movie continued
12—Price Is Right
13—Movie continued

2:30 P.M.
2—Generation
4—One Life to Live
5—Somerset
6—Talk Back
7—Match Game
8—Somerset
11—Cartoons (2:45)
12—Match Game
13—Movie continued

3 P.M.
2—Take 30
4—General Hospital
5—Dinah Shore
6—Take 30
7—Tattletales
8—Another World
11—Marine Boy
12—Mike Douglas
13—Cisco Kid

3:30 P.M.
2—Edge of Night
4—Girl in Life
5—Movie; Five Fingers
6—Edge of Night
7—Movie; The Interns
8—What's the Good Word
11—Speed Racer
12—Mike Douglas
13—Uncle Waldo

4 P.M.
2—Forest Rangers
4—Brady Bunch
5—Movie continued
6—Forest Rangers
7—Movie continued
8—Anything You can Do
9—Sesame Street
11—Flintstones
12—Funorama
13—Cliffhangers

4:30 P.M.
2—Newfoundland Holiday
4—Bonanza
5—Movie continued
6—Newfoundland Holiday
7—Movie continued
8—Flintstones
9—Sesame Street
11—Munsters
12—Bewitched (4:50)
13—Bullwinkle

5 P.M.
2—Dress Rehearsal
4—Bonanza
5—Movie continued
6—Family Affair
7—News
8—Mod Squad
9—Mister Rogers
11—I Dream of Jeannie
12—It Takes a Thief (5:20)
13—Westerners

5:30 P.M.
2—That Girl
4—News
5—News
6—News
7—News
8—Mod Squad
9—Electric Company
11—Beverly Hillbillies
12—It Takes a Thief
13—Batman

ALL TIMES ARE LOCAL

CHANNELS RESERVE RIGHT TO MAKE LAST-MINUTE CHANGES

EVENING PROGRAMS

6 P.M.
2—Sportscene
4—News
5—News
6—News
7—News
8—News
9—Zoom
11—Star Trek
12—It Takes a Thief
13—62730

6:30 P.M.
2—Hourglass
4—News
5—News
6—News
7—Mike Douglas
8—News
9—Telecourse
11—Star Trek
12—News
13—62730

7 P.M.
2—Hourglass
4—To Tell the Truth
5—Truth or Consequences
6—Lawrence Welk
7—Mike Douglas
8—National Geographic
9—Music of the People
10—Sky Tonight
11—It Takes a Thief
12—Appointment With Destiny
13—62730

7:30 P.M.
2—Maude
4—Issues '74
5—Sale of the Century
6—Lawrence Welk
7—New Dating Game
8—National Geographic
9—Environment
10—You and the Law
11—It Takes a Thief
12—Destiny continued
13—Outdoors

8 P.M.
2—South Seas
4—Temperatures Rising
5—Mac Davis Show
6—South Seas
7—Mike Douglas Show
8—Ironside
9—Evening at Pops
10—Student Forum
11—WFL Football
12—Movie: Family Kovak
13—Movie: Forever Amber

8:30 P.M.
2—Ceilidh
4—Firehouse
5—Mac Davis continued
6—Ceilidh
7—Mike Douglas continued
8—Ironside
9—Evening at Pops
10—Project Travel
11—Football continued
12—Movie continued
13—Movie continued

9 P.M.
2—Irish Rovers
4—Kung Fu
5—Ironside
6—Mannix
7—Mike Douglas continued
8—Kung Fu
9—Opera Special
10—Capital Planning
11—Football continued
12—Movie continued
13—Movie continued

9:30 P.M.
2—Myrna Lorrie Show
4—Kung Fu
5—Ironside
6—Mannix
7—Movie: Diet My Darling
8—Kung Fu continued
9—Special continued
10—Capital Planning
11—Football continued
12—Movie: the Third Man
13—Movie continued

10 P.M.
2—Access
4—Streets of San Francisco
5—Comedyworld
6—Emergency
7—Movie continued
8—Streets of San Francisco
9—Boboqulvari
11—Football continued
12—Movie continued
13—Washington Debates

10:30 P.M.
2—Encounter
4—Streets of San Francisco
5—Comedyworld
6—Emergency
7—Movie continued
8—Streets of San Francisco
9—Day at Night
11—Football continued
12—Movie continued
13—Washington Debates

11 P.M.
2—News
4—News
5—News
6—News
7—News
8—News
11—Dragnet
12—Movie continued
13—Movie: King and Country

11:30 P.M.
2—Canadian Open Golf Highlights (11:45)
4—Wide World Special
5—Johnny Carson
6—News
7—Movie: Corrupt Ones (11:45)
8—News
11—Untouchables
12—Movie: Summertree
13—Movie continued

12 MIDNIGHT
2—Movie: Sing and Swing (12:05)
4—Special continued
5—Johnny Carson
6—Movie: The Other Man
7—Movie continued
8—Movie: The Other Man
11—Untouchables
12—Movie continued
13—Movie continued

12:30 A.M.
2—Movie continued
4—Special continued
5—Johnny Carson
6—Movie: State Secret (2:05)
7—Movie continued
8—Movie: State Secret (2:05)
12—Movie continued
13—Movie continued

ALL TIMES ARE LOCAL

CHANNELS RESERVE RIGHT TO MAKE LAST-MINUTE CHANGES

Today's Highlights

National Geographic, on 8 at 7. Siberia: The Endless Horizon, a 1969 documentary profile of the Soviet state that embraces a tenth of the world's land mass. (60 mins.)

Appointment with Destiny, on 12 at 7. A repeat telecast of a documentary-drama series that uses a "You Are There" approach to profile history. Tonight: a diary of the assassination of President Lincoln. (60 mins.)

In the South Seas, on 2 and 6 at 8. The last show of this series takes a look at urbanization problems, focusing on land shortage and overcrowded housing conditions. (30 mins.)

Mike Douglas Show, on 7 at 8. At a new time for this week only, the Mike Douglas Show welcomes Alan Alda (M-A-S-H), singer Bernadette Peters, mentalist Kreskin and Pat Loud (of Channel 9's The Loud Family). (90 mins.)

Evening at Pops, on 9 at 8. Arthur Fiedler conducts the Boston Pops to the sounds and color of the Jose Molina Spanish ballet troupe (who appeared recently in Victoria to rave reviews). (60 mins.)

The Old Maid and the Thief, on 9 at 9. A repeat performance of Gian-Carlo Menotti's one-act comic opera, originally written for radio in 1939. It's a farcical tale about a spinster who shelters a handsome young drifter with disasterous results. (60 mins.)

Myrna Lorrie Show, on 2 at 9:30. Debut of the first of three country-music shows with ex-Countrytime singer Myrna Lorrie. (30 mins.)

Wide World Special, on 4 at 11:30. Scheduled to join Dick Cavett is world-famed dancer Rudolf Nureyev. (90 mins.)

Movies

The Razor's Edge (xxx), on 13 at noon. An ambitious, but somewhat tedious 1946 adaptatation of the Somerset Maugham novel about a quest for spiritual peace by a First World War flier, starring Tyrone Power and Gene Tierney.

The Mob (xxx), on 6 and at 12:45. A well-made 1951 gangster film about a policeman who joins the "mob" in order to get to the big boys, highlighted by excellent direction and fine performances by Broderick Crawford and Ernest Borgnine.

Retreat, Hell! (xx), on 11 at 1. If war films are your thing, then you'll enjoy this rousing 1952 account of the exploits of a heroic marine battalion in Korea, starring Frank Lovejoy.

Five Fingers (xxxx), on 5 at 3:30. A superb 1952 spy thriller about a daring espionage agent's deeds, shown with almost documentary reality and suspenseful all the way. James Mason excells in a fine cast.

The Interns (xx), on 7 at 3:30. (Part 1.) A melange of medical cliches best describes this 1962 drama about the problems faced by a group of young interns during their last year of apprenticeship, starring Michael Callan, Cliff Robertson and James MacArthur. (Conclusion tomorrow, same time and channel.)

TOM COURTENAY
. . . on 13 at 11

MICHAEL DOUGLAS
. . . on 12 at 11:30

The Family Kovack, on 12 at 8. No rating available on this 1974 made-for-TV drama about the efforts of a closely knit family to prove the oldest son innocent of a criminal charge, starring James Sloyan, Sarah Cunningham and Andy Robinson. This film is a pilot for a proposed TV series.

Forever Amber (xx), on 13 at 8. An elaborate, over-long 1947 movie adaptation of the best-seller by Kathleen Winsor about a 17th-century barmaid who becomes a member of the court of Charles II, starring Linda Darnell, Cornel Wilde and Richard Greene.

Die! Die! My Darling (xx), on 7 at 9:30. A standard shocker, highlighted by a great performance by Tallulah Bankhead as a demented woman who keeps a young American girl prisoner because she was the fiancee of her dead son. Thriller fans should give this 1965 film a passing shudder.

The Third Man (xxxx), on 12 at 9:30. English director Carol Reed's 1949 thriller masterpiece about an American writer in Vienna who discovers his old friend may not be dead after all, but the head of a vicious black market organization. Written by Graham Greene and highlighted by a flawless cast that includes Joseph Cotten, Orson Welles and Trevor Howard. Don't miss this one.

King and Country (xxxx), on 13 at 11. A brutal 1964 British-made study of the injustices of war about a sensitive private placed on trial for desertion during the First World War. Brilliantly directed by Joseph Losey and featuring a fine cast that includes Dirk Bogarde, Tom Courtenay and Leo McKern. Recommended.

Summertree, on 12 at 11:30. No rating available on this 1971 drama about the moral dilemma of a young college dropout opposed to serving in Vietnam. A bit dated today, but the cast includes two talented actors, Michael Douglas (Streets of San Francisco) and Brenda Vaccaro (Midnight Cowboy).

The Corrupt Ones (xx), on 7 at 11:45. An exotic but predictable 1969 drama about four adventurers seeking clues to an ancient Chinese treasure. Filmed in Macao and Hong Kong, and starring Robert Stack, Nancy Kwan and Elke Somer.

Key to Ratings:
Excellent xxxx
Good xxx
Fair xx
Poor x

The Other Man (xx), on 6 and 8 at midnight. Joan Hackett, Roy Thinnes, Arthur Hill and Tammy Grimes star in this 1970 TV movie about a neglected wife drawn into an illicit affair that leads to murder.

Sing and Swing (x), on 2 at 12:05. A 1963 English-made musical about an aspiring rock group, notable only for an early film appearance by British star David Hemmings (Blow-Up).

ORSON WELLS
. . . on 12 at 9:30

State Secret (xxxx), on 6 and 8 at 2:05. An excellent 1950 English-made suspense thriller set in a mythical Iron Curtain country about a noted surgeon tricked into spying. A fine cast includes Douglas Fairbanks Jr., Jack Hawkins and Glynis Johns.

Dick Cavett Special

Premier ballet dancer Rudolf Nureyev, termed by most critics as "the greatest classic dancer of our time," is the sole guest for 90 minutes on The Dick Cavett Show, a Wide World Special presentation to be seen on Thursday at 11:30 on Channel 4.

Siberia: A Profile

Siberia — vast, remote, silent and unwelcoming. The very name has, for years, conjured up visions of a gloomy wasteland. But Siberia is changing and it is this new image that is viewed on The National Geographic Society Special: Siberia: The Endless Horizon, to be retelecast on Channel 8, Thursday, July 25, 7:00-8:00 p.m.

Siberia occupies more than one tenth of the earth's total solid surface, yet for generations it has been guarded by an impenetrable circle of cold. But now this land, hitherto thought of as an unknown frontier east of the Urals, is no longer dormant, but alive and vibrant.

For the first time, in this CTV Special, cameras from the Western world will be exploring this remote land, focusing mainly on the young Russians who are opening up the territory and developing its assets. Siberia is proving to have a hoard of natural wealth locked in its frozen earth and hardy young adventurers are flocking to the area's two growing cities, Vladivostock and Irkutsk, to search out the surrounding resources. The landscape is rapidly becoming dotted with industrial sites, power plants and transportation facilities.

But Siberia's vastness has not been completely conquered. Remote trappers and herdsmen can still ply their lonely trades undisturbed.

Siberia: The Endless Horizon is a fascinating study of what was once an enigmatic part of the Asian continent, receiving only the world's unwanted, but is now rapidly catching up to the 20th century.

NATIONAL GEOGRAPHIC SOCIETY SPECIAL — Siberia: The Endless Horizon. Siberia, so long regarded as an impenetrable wasteland of ice, is now being opened up by hardy young adventurers, eager to benefit from an untapped hoard of natural resources. Watch this National Geographic special to be telecast on Thursday at 7 p.m. on **Channel 8.**

FRIDAY, JULY 26

8 A.M.
4—Jeff's Collie
5—Today
6—Canada A.M.
7—J. P. Patches
8—Canada A.M.
11—Beaver
12—Frisky Frolics
13—Cartoons

8:30 A.M.
4—News
5—Today
6—Island Good Morning
7—Captain Kangaroo
8—Romper Room
11—New Zoo Revue
12—Frisky Frolics
13—Cisco Kid

9 A.M.
4—News
5—Seattle Today
6—Ed Allen
7—News
8—Party Game
11—Joker's Wild
12—Magic Lantern
13—Time Tunnel

9:30 A.M.
4—Not for Women Only
5—Seattle Today
6—Pay Cards
7—News
8—Pay Cards
11—Gambit
12—Gambit
13—Time Tunnel

10 A.M.
2—Mon Ami; Friendly Giant
4—Merv Griffin
5—High Rollers
6—Mon Ami; Friendly Giant
7—Now You See It
8—Eye Bet
11—Calendar
12—Now You See It
13—Richard Diamond

10:30 A.M.
2—Mr. Dressup
4—Merv Griffin
5—Hollywood Squares
6—Mr. Dressup
7—Love of Life
8—Kareen's Yoga
11—Calendar
12—Love of Life
13—Jack La Lanne

11 A.M.
2—Sesame Street
4—Merv Griffin
5—Jackpot
6—Golden Years
7—Young and the Restless
8—Jean Cannem
11—Get Smart
12—Young and Restless
13—Honey West

11:30 A.M.
2—Sesame Street
4—Pyramid Game
5—Celebrity Sweepstakes
6—Eye Bet
7—Search for Tomorrow
8—Jean Cannem
11—Mayberry R.F.D.
12—Search for Tomorrow
13—Galloping Gourmet

12 NOON
2—Luncheon Date
4—Password
5—Jeopardy
6—News; Ida Clarkson
7—News
8—News; Beat the Clock
11—My Favorite Martian
12—Merv Griffin
13—Movie: Shark River

12:30 P.M.
2—Luncheon Date
4—Split Second
5—Days of Our Lives
6—Movie: The Tiger Makes Out (12:45)
7—As the World Turns
8—Movie: The Tiger Makes Out (12:45)
11—Cartoons
12—Merv Griffin
13—Movie continued

1 P.M.
2—First Five Years
4—All My Children
5—Doctors
6—Movie continued
7—Guiding Light
8—Movie continued
11—Movie: Plunderers of Painted Flats
12—Merv Griffin
13—Movie continued

1:30 P.M.
2—Family Court
4—Let's Make a Deal
5—Another World
6—Movie continued
7—Edge of Night
8—Movie continued
11—Movie continued
12—To Tell the Truth
13—Movie: Tiki Tiki

2 P.M.
2—Juliette and Friends
4—Newlywed Game
5—How to Survive a Marriage
6—Movie continued
7—Price is Right
8—Movie continued
11—Movie continued
12—Price is Right
13—Movie continued

2:30 P.M.
2—Pardon My French
4—One Life to Live
5—Somerset
6—Talk Back
7—Match Game
8—Somerset
11—Movie; Cartoons
12—Match Game
13—Movie continued

3 P.M.
2—Take 30
4—General Hospital
5—Dinah Shore
6—Take 30
7—Tattletales
8—Another World
11—Marine Boy
12—Mike Douglas
13—Cisco Kid

3:30 P.M.
2—Edge of Night
4—Girl of My Life
5—Movie: Gentle Rain
6—Edge of Night
7—Movie: The Interns
8—What's the Good Word
11—Speed Racer
12—Mike Douglas
13—Cartoons

4 P.M.
2—Forest Rangers
4—Brady Bunch
5—Movie continued
6—Forest Rangers
7—Movie continued
8—Anything You Can Do
9—Sesame Street
11—Flintstones
12—Cartoons
13—Cartoons

4:30 P.M.
2—Bagatelle
4—Bonanza
5—Movie continued
6—Bagatelle
7—Movie continued
8—Flintstones
9—Sesame Street
11—Monsters
12—Cartoons; Bewitched
13—Cartoons

5 P.M.
2—Vancouver Aquarium
4—Bonanza
5—Movie continued
6—Family Affair
7—News
8—Mod Squad
9—Mister Rogers
11—I Dream of Jeannie
12—It Takes a Thief (5:20)
13—Westerners

5:30 P.M.
2—That Girl
4—News
5—News
6—News
7—News
8—Mod Squad
9—Electric Company
11—Beverly Hillbillies
12—It Takes a Thief
13—Batman

ALL TIMES ARE LOCAL

CHANNELS RESERVE RIGHT TO MAKE LAST-MINUTE CHANGES

EVENING PROGRAMS

6 P.M.
2—Brian Keith
4—News
5—News
6—News
7—News
8—News
9—Zoom
11—Star Trek
12—It Takes a Thief
13—62730

6:30 P.M.
2—Hourglass
4—News
5—News
6—News
7—Mike Douglas
8—News
9—Telecourse
11—Star Trek
13—62730

7 P.M.
2—Hourglass
4—To Tell the Truth
5—Truth or Consequences
6—Toma
7—Mike Douglas
8—Challenging Sea
9—Opera Special
10—Arts Calendar
11—It Takes a Thief
12—Lawrence Welk
13—62730

7:30 P.M.
2—Tommy Banks
4—Wait till Your Father Gets Home
5—Hollywood Squares
6—Toma
7—New Dating Game
8—George
9—Special continued
10—TBA
11—It Takes a Thief
12—Lawrence Welk
13—NFL Action '74

8 P.M.
2—All in the Family
4—Brady Bunch
5—Sanford and Son
6—All in the Family
7—Movie: Around the World in 80 Days
8—Film
9—Washington Week
10—Karate
11—Movie: OOS 117
12—Dusty's Trail
13—Movie: My Gal Sal

8:30 P.M.
2—M-A-S-H
4—Six Million Dollar Man
5—Brian Keith
6—M-A-S-H
7—Movie continued
8—Film continued
9—Wall Street Week
10—Sounds of Youth
11—Movie Continued
12—Dad's Army
13—Movie continued

9 P.M.
2—Ronnie Prophet
4—Six Million continued
5—Short Stories of Love — Special
6—Ronnie Prophet
7—Movie continued
8—Film continued
9—Masterpiece Theatre
10—Eksperimento Esperanto
11—Movie continued
12—Movie: Strategic Air Command
13—Movie continued

9:30 P.M.
2—Ronnie Prophet
4—Odd Couple
5—Special continued
6—Ronnie Prophet
7—Movie continued
8—Film continued
9—Masterpiece Theatre
10—Contact I
11—Movie continued
12—Movie continued
13—Movie continued

10 P.M.
2—The Sinners
4—Drama Special
5—Special continued
6—Owen Marshall
7—Movie continued
8—FBI
9—Masterpiece Theatre
11—Big Valley
12—Movie continued
13—Gerry Andal

10:30 P.M.
2—Sinners contlued
4—Special continued
5—Special continued
6—Owen Marshall
7—Movie continued
8—FBI
9—Day at Night
11—Big Valley
12—Movie continued
13—Gerry Andal

11 P.M.
2—News
4—News
5—News
6—News
7—News
8—News
11—Dragnet
12—Movie: Gigot (11:20)
13—Movie: Foxes of Harrow

11:30 P.M.
2—Canadian Open Golf Highlights (11:45)
4—Wide World Concert
5—Johnny Carson
6—News
7—Movie: The Raven (11:45)
8—News
11—Untouchables
12—Movie continued
13—Movie continued

12 MIDNIGHT
2—Movie: The Lively Set (12:05)
4—Concert continued
5—Johnny Carson
6—Faraday and Company
7—Movie continued
8—Movie: Attack of the Mayan Mummy
11—Untouchables
12—Movie continued
13—Movie continued

12:30 A.M.
2—Movie continued
4—Concert continued
5—Rock Concert (1:00)
6—Faraday continued
7—Movie: Monster From the Deep (1:30)
8—Movie: Women's Prison (1:40)
12—Movie continued
13—Movie continued

ALL TIMES ARE LOCAL

CHANNELS RESERVE RIGHT TO MAKE LAST-MINUTE CHANGES

Today's Highlights

The Old Maid and the Thief, on 9 at 7. A repeat telecast of Gian Carlo-Menotti's one-act comic opera, originally written for radio in 1939, about a spinster who shelters and steals for a handsome young drifter. (60 mins.)

Tommy Banks, on 2 at 7:30. Tommy welcomes singer Rosemary Clooney and actor Sebastion Cabot. (30 mins.)

Film, on 8 at 8. Below Zero, a study of how man has adapted to suit his environment, in this case, that of the sub-Arctic. The film show not only technological developments but also how the quality of life has improved in some older settlements of the North. (2 hrs.)

Wall Street Week, on 9 at 8:30. Tonight's topic is investing in fixed-income securities, such as corporate or municipal bonds. (30 mins.)

Short Stories of Love, on 5 at 9. Rex Harison introduces dramatizations of short stories by three famous authors, Kurt Vonnegut Jr., Daphne Du Maurier and Somerset Maugham. (See Wednesday highlights for more details.) (2 hrs.)

Masterpiece Theatre, on 9 at 9. A repeat telecast of the profile of Mr. Rolls and Mr. Royce, english automotive pioneers in the Edwardians series. (90 mins.)

Wide World Special, on 4 at 11:30. Host Dick Clark presents performances, filmed in 1964, of the pop stars of the day, some of whom include the Rolling Stones, the Supremes, James Brown and Gerry and the Pacemakers. The program also includes recent interviews with Smokey (of Smokey Robinson and the Miracles), Jan and Dean and Mary Wilson of the Supremes. (60 mins.)

Movies

Shark River (x), on 13 at noon. Routine 1953 melodrama about two brothers fleeing from the law through the Florida swamplands of the 1860s.

The Tiger Makes Out (xxxx), on 6 and 8 at 12:45. The talented husband-and-wife acting team, Eli Wallach and Anne Jackson, repeat their award-winning stage roles in this delightful 1967 film adaptation of the Broadway comedy about the social rebellion of a Greenwich Village bachelor-mailman. Watch for Dustin Hoffman in a tiny part before he became a major star.

Plunderers of Painted Flats (x), on 11 at 1. Standard western plot about homesteaders vs. cattlefen, filmed in 1959 and starring John Carroll and Corinne Calvert.

Tiki Tiki (xxx), on 13 at 1:30. Youngsters will enjoy this 1971 Canadian-made entertaining mixture of animation and live-action taken from the Russian children's feature, Mr. Abolit.

The Gentle Rain, on 5 at 3:30. No rating available on this offbeat 1966 story about a neurotic American heiress who has an affair with a mute, starring Lynda Day and Christopher George.

JACKIE GLEASON
. . . on 12 at 11:20

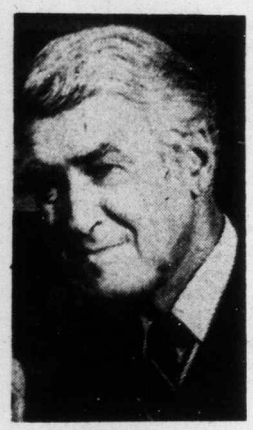

JAMES STEWART
. . . on 12 at 9 p.m.

The Interns (xx), on 7 at 3:30. Conclusion of the medical soap opera aired yesterday, same time and channel. (See Thursday movies for details.)

Around the World in 80 Days (xxxx), on 7 at 8. The 1965 Oscar-winning extravaganza, produced by master showman, the late Mike Todd, from the Jules Verne novel. The film recounts the adventures of Phileas Fogg, who, in 1872, bets he can circle the globe in 80 days. Victorian satire sets the pace for this delightful comedy starring David Niven, Shirley MacLaine and Robert Newton with a record number of cameo appearances by virtually every major star in Hollywood at that time. Recommended for the whole family.

OSS 117 — Double Agent, on 11 at 8. No rating available on this 1968 European-made crime-drama starring John Gavin as a secret agent battling as assassination bureau in the Middle East.

My Gal Sal (xxx), on 13 at 8. An entertaining Gay Nineties musical about a song writer's love for a music star, filmed in 1942 and starring Victor Mature, Rita Hayworth and Carole Landis.

Strategic Air Command (xx), on 12 at 9. Fine aerial photography highlights this 1955 drama about the workings of SAC, the atom-carrying planes that help maintain the peace, and the men involved, starring James Stewart and June Allyson.

The Foxes of Harrow (xxx), on 13 at 11. Rex Harrison and Maureen O'Hara star in this colorful 1947 drama about the rise to fame and fortune of an adventurer in 1820 New Orleans.

Gigot (xxx), on 12 at 11:20. A moving performance by Jackie Gleason as a Chaplinesque mute in Paris who

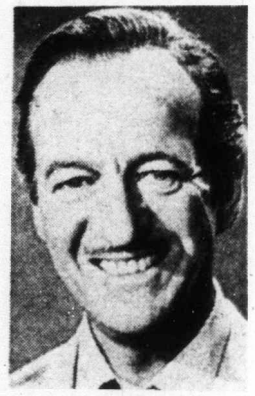

DAVID NIVEN
. . . on 7 at 8 p.m.

becomes the protector of a French streetwalker and her young daughter is the best feature in this somewhat maudlin 1962 drama. The plot is steeped in obvious attempts to tug at your heart, and only about half of it works. Gene Kelly directed with a wavering hand.

The Raven (xx), on 7 at 11:45. Horror fans will enjoy this grim 1935 thriller about the macabre experiments of a mad doctor, starring Bela Lugosi.

Attack of the Mayan Mummy (x), on 8 at midnight. A 1963 Mexican-made melodrama about a girl in a hypnotic trance who recalls her past life in ancient Mayan civilization.

The Lively Set (x), on 2 at 12:05. The late Bobby Darrin composed the score for this lightweight 1964 musical about teen-agers involved in car racing. James Darren and Pamela Tiffen star.

Yongary: Monster from the Deep (x), on 7 at 1:30. Japanese-made sci-fi nonsense.

Women's Prison (xx), on 8 at 1:40. Ida Lupino, Howard Duff and Jan Sterling star in this unpleasant 1955 melodrama about cruel conditions at a women's prison that lead to inmate revolt and bloodshed.

Key to Ratings:
Excellent xxxx
Good xxx
Fair xx
Poor x

CBC AM-FM Radio Highlights

SATURDAY

12:03 (FM) Folk Circle — Host: Bill Robinson. Today: Feature on Peter, Paul and Mary. And an interview with Peter Yarrow.

12:10 (AM) Our Native Land — Seven native artists who have achieved high critical acclaim in Canada and overseas present an exhibition of their work. The artists . . . Daphne Odjig, Jackson Beardy, Joe Sanchez, Eddy Cobiness, Norval Morrisseau, Carl Ray and Alex Janvier . . . talk about their work, their subjects, and their interest in the field of art.

1:30 (AM) Hot Air — Host Bob Smith presents Jimmy Giuffre's horns and ten, 1947-1974 — clarinet, tenor and baritone saxophones, plus compositions.

3:03 (AM) Opera By Request — Part I — Featured opera: Der Rosenkavalier, (Strauss). Part II — Opera Favourites: Selections from Orfeo ed Euridice (Gluck); Le Roi d'Ys, Vainement ma bien aimee (Lalo) (Baniamino Gigli)' Otello, The Death of Otello (Verdi) (Ramon Vinay the NBC Symphony Orchestra conducted by Toscanini); Carmen, Micaela's balle, soprano); Madame Butballe, soprano)' Madame Butterfly, Flower duet (Puccini) Caballe and Shirley Verrett, mezzo-soprano).

4:00 (FM) New Records — John Codner, Montreal actor, record collector, opera lover and freelance broadcaster reviews re-issues of valuable historic and now legendary mono recordings: Carnival of the Animals (Saint-Saens) (Sir Noel Coward delivering the Ogden Nash epigrams in verse with Andre Kostelanetz and his Orchestra); Vier letzte Lieder, (R. Strauss); Ich bin der Welt abhanden gekommen (Mahler) (sung by Ljuba Welitsch; Paul Ulanowski, piano); Concerto for violin and orchestra in D minor, Op. 47 (Sibellus) (Jascha Heifetz, violin; London Philharmonic Orchestra conducted by Sir Thomas Beecham); Electra, The Recognition, and The Vengeance Scenes (R. Strauss) (Elisabeth Hoengen, Erna Schlueter, Ljuba Welitsch, Paul Schoeffler, Walter Widdop, Royal Philharmonic Orchestra conducted by Sir Thomas Beecham.)

8:00 (FM) The Entertainers — A Feast of Fats, a musical biography of the late great jazz pianist, singer, composer and musical innovator, Fats Waller, by longtime admirer Rod Coneybeare. He is heard in his most famous compositions, Ain't Misbehavin' and Honeysuckle Rose.

8:03 (AM) CBC Stage — Holidays, by Marian Waldman, is the story of a married couple and the different stages of their 25-year relationship as witnessed during various holiday seasons.

RICHARD CHAMBERLAIN and Faye Dunaway as the Duke and Duchess of Windsor star in Portrait: The Woman I Love, a dramatization of the love affair that rocked Britain in the 1930s and caused a king to give up his throne for the woman he loved, will be telecast on Friday at 10 p.m. on Channel 4.

10:03 (FM) Hooray for Hollywood — Original film scores for musical movies beginning in 1927 with Al Jolson in The Jazz Singer and emphasizing the music of the 30's. Host: Harry Elton.

SUNDAY

12:05 (FM) BBC Concert — Part I — From Royal Festival Hll, London, Igor Oistrakh, violin; Moscow Philharmonic Orchestra conducted by Kiril Kondrashin; Symphony for strings and timpani (Mirzoyan); Violin Concerto in E minor (Mendelssohn). Part II — From Royal Festival Hall, London — John Ogdon, piano; London Symphony Orchestra conducted by Colin Davis: Cockaigne Overture (Elgar); Piano Concerto (Tippett).

4:30 (FM) Studio '74 — Tolstoy's Anna Karenina — third episode: Karenina protests to his wife that she is causing scandal by seeing so much of Vronsky. Anna tries to send Vronsky away, but cannot do it. Stepan visits Levin in the country and tells him that Kitty has been very ill.

5:03 (AM) Variety International — Part I — A profile of the world's rhumba king, Edmundo Ros. Part II — Part nine of The Bing Crosby Story. Part III — A half-hour of the Neophonic Orchestra of Auckland, New Zealand featuring big band sounds from 'down under'.

5:30 (FM) Identities — Italian Contemporary Music and its influence by American rhythm. The Ukrainian Joke: Some western Ukrainians talk about this prairie version of the Newfie joke and how it affects their self-image. The Japanese tea ceremony: Program participates in an improvised drama about the tea, flowers and decorations. Host: Lubomyr Mikituik.

7:03 (FM) Opera Theatre — Host: Don McGill. HMS Pinafore (Gilbert and Sullivan) (Complete with dialogue) (The D'Oyly Carte Opera Company conducted by Isidore Godfrey). Show Boat (music only) (Kern-Hammerstein) (Lorna Dallas, Andre Jobin, Cleo Laine, and other members of the cast and orchestra of the 1971 revival at the Adelphi Theatre, London.

7:03 (AM) The Entertainers — A Feast of Fats. A musical biography of the late great jazz pianist, singer and composer and musical innovator, Fats Waller, by longtime admirer Rod Coneybeare. He is heard in his most famous compositions, Ain't Misbehavin', and Honeysuckle Rose.

11:03 (AM) Quebec Now — Part I — A documentary on the Creditiste era of Real Caouette in Quebec. Those heard include Maurice Pinard, sociology professor at McGill, party leader Real Caouette, Yvon Dupuis and others. Prepared by Hal Winter. Part II — A Profile of L. V. Fuller, principal of Val D'Or school, a man with a degree in arts, general science, agriculture and economics, who almost made his career in music but went into education instead.

MONDAY

8:30 (AM) BBC Comedy — Hancock's Half-Hour.

8:30 (AM) Identities — Italian contemporary music has been influenced by American rhythms and is often the worse for it. How do young people react to this new music of Italy? The Ukrainian Joke: Some western Ukrainians talk about this Prairie version of the Newfie joke and how it affects their self-image. The Japanese tea ceremony has been called 'a religion of the art of life.' Program participates in an improvised drama about the tea, flowers and decoration.

10:03 (FM) Ideas — Body-Mind — Out of Hysteria: It is with Freud that the body-mind relationship becomes subject to a new form of scientific enquiry, particularly from his case-study of an hysteric. Part I — A dramatization of Freud's case study. Part II — Thomas Szasz on the link, and hysteria.

10:30 (AM) CBC Playhouse — Quadogorgo, by Winnipeg playwright David King is a satirical piece on the president and top political leaders of Quadagorgo, a relatively unknown country somewhere on this planet. Part I of a two-part drama produced in Winnipeg by Claudia Gibson.

11:03 (AM) Ideas — The Two Hands of God: The late Alan Watts is heard in one of the last programs he recorded, an address to and the dialogue with students of the University of Manitoba, dealing with the mind and the body of man as the two hands of all human activity. Watts ranges from Hatha Yoga to bioenergetics in his lecture.

TUESDAY

8:03 (AM) CBC Tuesday Night — The Abduction from the Seraglio — Mozart's opera, sung in English. (Cast: Constanze: Sonja Poot, soprano; Blonde: Anna Chrnodolska, soprano; Belmonte: Stanley Kolk, tenor; Pedrillo: Bernard Fitch, tenor; Osmin: Joseph Rouleau, bass; Musical director: Mario Bernardi; Director: Anthony Besch; Designer: John Stoddart) (Recorded at the National Arts Centre, Ottawa). (Extended to 10:30 p.m. this occasion).

10:03 (FM) Ideas — A Critique of the Liberty Machine: A discussion of the 1973 Massey Lectures by some of the participants in the CBC-York University symposium: Stafford Beer, Sir Geoffrey Vickers, Paul Medow, A. R. Dobell, Peter Harries-Jones, T. C. Conant and Luigi Blanchi.

WEDNESDAY

8:03 (AM Concern — Epilepsy and Autism are both now known to be controllable, if not curable, diseases. On the program epileptics and their parents and friends discuss what it's like to have these brain disorders. Concern also attempts to correct false impressions about Autism by allowing exautistic children explain what it's like and professors to describe the advances they are making in the treatment of it.

10:03 (EM) Ideas — Nietzche: Zarathustra Rising: An historical appreciation of Friedrich Nietzsche's efforts to keep the individual a free agent and source of meaning as the organizing force of the chaos in which he lives.

10:30 (AM) Travels with Aunt Jane — A situation comedy series starring Jane Mallett as a small town seventy-ish spinster on a bus tour of Canada, visiting relatives she's never met before. Accompanying her on her trip is her split-leaf philodendron, Harry. Other regulars in the cast are Rick Whelan and Murray Westgate. Tonight she visits Montreal.

11:03 (AM The Bush and the Salon — Searching for Michikamau, by Geraldine Rubia. In 1903 Dillon Wallace accompanied the American adventurer Leonidas Hubbard, and an Indian guide, into the interior of Labrador.

CBC-AM 690

CBC-FM 105.7

The party became lost on the journey which turned into one of great hardship and tragedy. The misadventure is recalled from Wallace's book, Hubbard's Diary, and the statements of the guide.

THURSDAY

6:30 (FM) Opera Time — Tosca (Puccini) — (Leontyne Price, Placido Domingo, Sherrill Milnes, et al; New Philharmonia Orchestra and the John Alldis Choir conducted by Zubin Mehta). Intermission guest: Guy Beaulne, Director-General of the Grand Theatre, Quebec.

8:03 (AM) Themes and Variations — Co-hosts: Pianist Karen Kieser, and announcer Harry Mannis. A Celebrity Recital by Denis Brott, cello, and Samuel Sanders, piano, from the Salle Claude Champagne in Montreal. Sonata in F, Op. 99, (Brahms); Sonata, Op. 25, No. 3, for unaccompanied cello (Hindemith); Sonata in E major (Francoeur); Psalmody, for solo cello (world premiere) (Alexander Brott); Sonate (1915) (Debussy); Introduction and variations on an original theme, Op. 82 (1818) (Schubert).

8:03 (FM) Encore — The Abduction from the Seraglio (Mozart) (sung in English) (Cast: Constanze: Sonja Poot, soprano; Elonde: Anna Chornodolska, soprano; Belmonte: Stanley Kolk, tenor; Pedrillo: Bernard Fitch, tenor; Osmin: Joseph Rouleau, bass; Musical director: Mario Bernardi; Director: Anthony Besch; Designer: John Stoddart). (Recorded at the National Arts Centre, Ottawa).

10:03 (FM) Ideas — Physics and Beyond — On Understanding Atoms ii; the origin of the Quantum Theory features G. E. Uhlenbeck and Leon Rosenfeld, atomic physicists and co-worker Niels Bohr; and Werner Heisenberg.

10:30 (AM) Music and Opinion — Guest is Boris Brott, conductor of the Hamilton Philharmonic. Guest panellist: Dr. Alan Walker, McMaster University.

11:03 (AM) Vancouver Recital — Colas et Colinette, an eighteenth century Canadian opera by Joseph Quesnel. With Leopold Simoneau, Pierette Alarie and Claude Corbeil.

FRIDAY

6:30 (FM) Radio International — Hosts: Jan Tennant and George Rich. Fourth dramatic comedy: A New Way to Pay Old Debts by Elizabethan playwright Philip Massinger (1583-1640), featuring the late Sir Donald Wolfit as Sir Giles Overreach, the cruel extortioner. Also, a concert from Austrian Radio featuring the Johann Strauss Orchestra of Vienna, conducted by Walter Goldschmidt. Music by the three sons of Johann Strauss, the elder, Josef, Edouard, and Johann, Jr., including such little known works as The Kaiser Wilhelm Polonaise, The Sword and Lyre Waltz, and the Consequences Waltz.

9:03 (FM) The Bush and the Salon — Searching for Michikamau, by Geraldine Rubia. In 1903 Dillon Wallace accompanied the American adventurer Leonidas Hubbard and an Indian guide into the interior of Labrador. The party became lost on the journey which turned into one of great hardship and tragedy.

10:03 (FM) Ideas — Universal Jazz — Louis Armstrong and Fats Waller: If you can't sing it you can't play it.

10:30 (AM) Let the Peoples Sing — International Program II — 1974 — Youth Class, Round II: Regensburger Domspatzen, Germany vs. Bela Bartok Choir of the Lorant Eotvos University, Hungary. Equal Voice Class, Round I: Dunavski Zvutsy, Bulgaria vs. Biotz-Alai, Spain.

100% SOLID STATE

This Girl Doesn't

GO WITH THE TV SETS WE'RE SELLING THIS WEEK!

this is unfortunate, we admit. But we just wanted to draw your attention to the fact that we've some

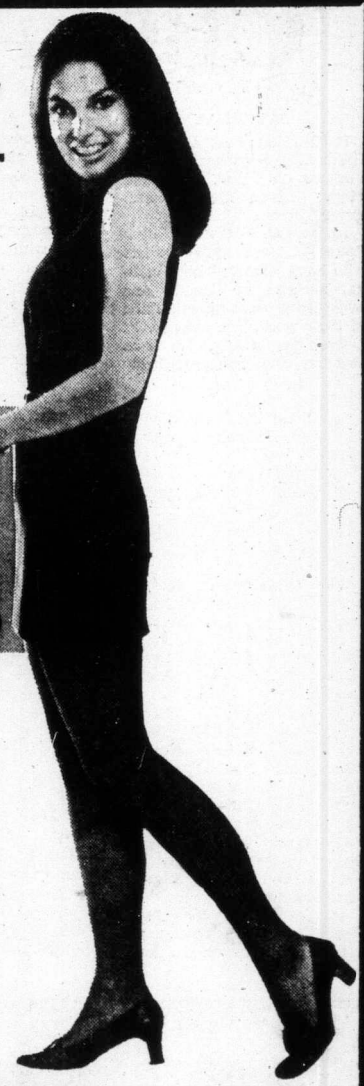

REAL GOOD BUYS in TV Sets

When You Buy an Electrohome Color TV From City Centre Heres What You Get

- *One year warranty on parts*
- *One year warranty on labour*
- *6 year warranty on picture tube*
- *Fully automatic color features*
- *A service department open daily 10 a.m. - 10 p.m.*

ELECTROHOME
...an extra degree of excellence.

26" ELECTROHOME

- Fully Automatic
- Automatic Color-Lok
- Automatic Color Tint

SHOP 10 A.M. TO 10 P.M. DAILY

No waiting — immediate delivery — same-day service

THE PLACE TO BUY COLOR!

CCTV
Phone 477-6971

CITY CENTRE TV

OPEN 6 DAYS A WEEK!
10 a.m. to 10 p.m.

"We Service What We Sell"

Shelbourne at McKenzie — Next to K-Mart in the Mall